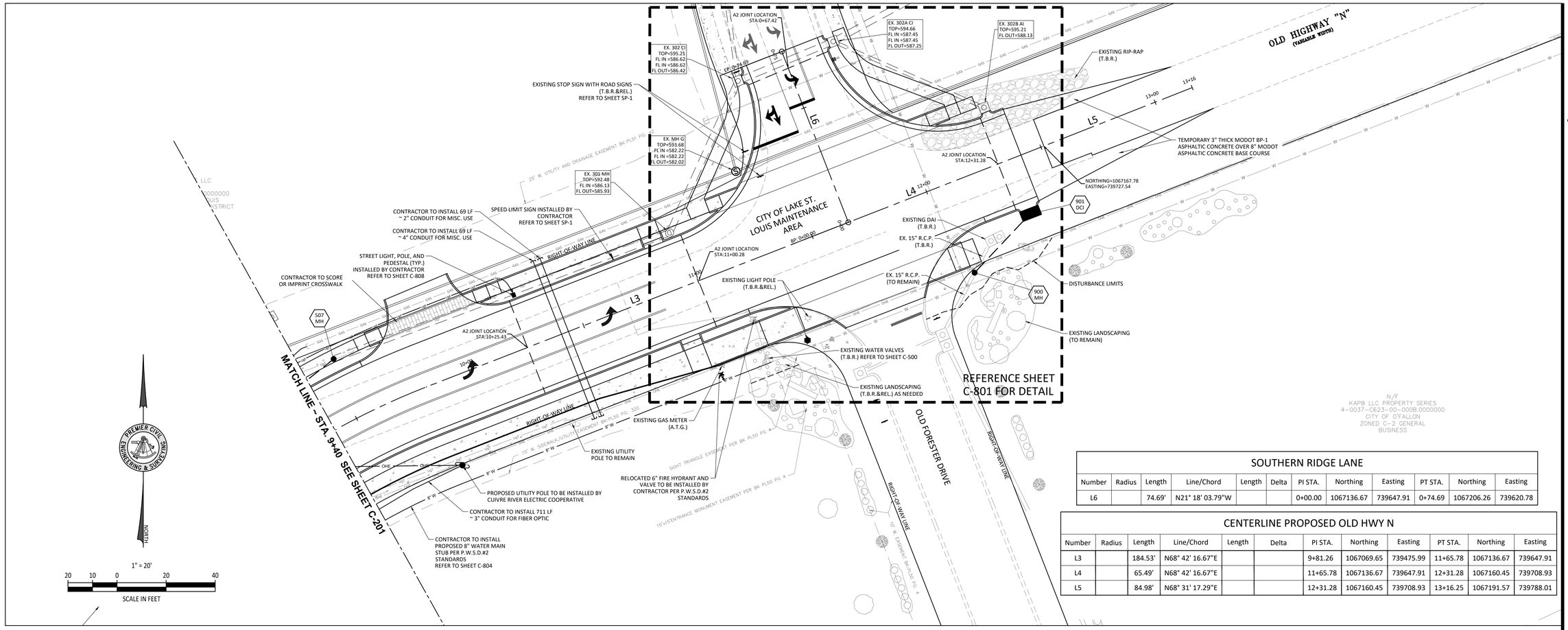

SOUTHERN RIDGE LANE											
Number	Radius	Length	Line/Chord	Length	Delta	PI STA.	Northing	Easting	PT STA.	Northing	Easting
L6		74.69'	N21° 18' 03.79"W			0+00.00	1067136.67	739647.91	0+74.69	1067206.26	739620.78

CENTERLINE PROPOSED OLD HWY N											
Number	Radius	Length	Line/Chord	Length	Delta	PI STA.	Northing	Easting	PT STA.	Northing	Easting
L3		184.53'	N68° 42' 16.67"E			9+81.26	1067069.65	739475.99	11+65.78	1067136.67	739647.91
L4		65.49'	N68° 42' 16.67"E			11+65.78	1067136.67	739647.91	12+31.28	1067160.45	739708.93
L5		84.98'	N68° 31' 17.29"E			12+31.28	1067160.45	739708.93	13+16.25	1067191.57	739788.01

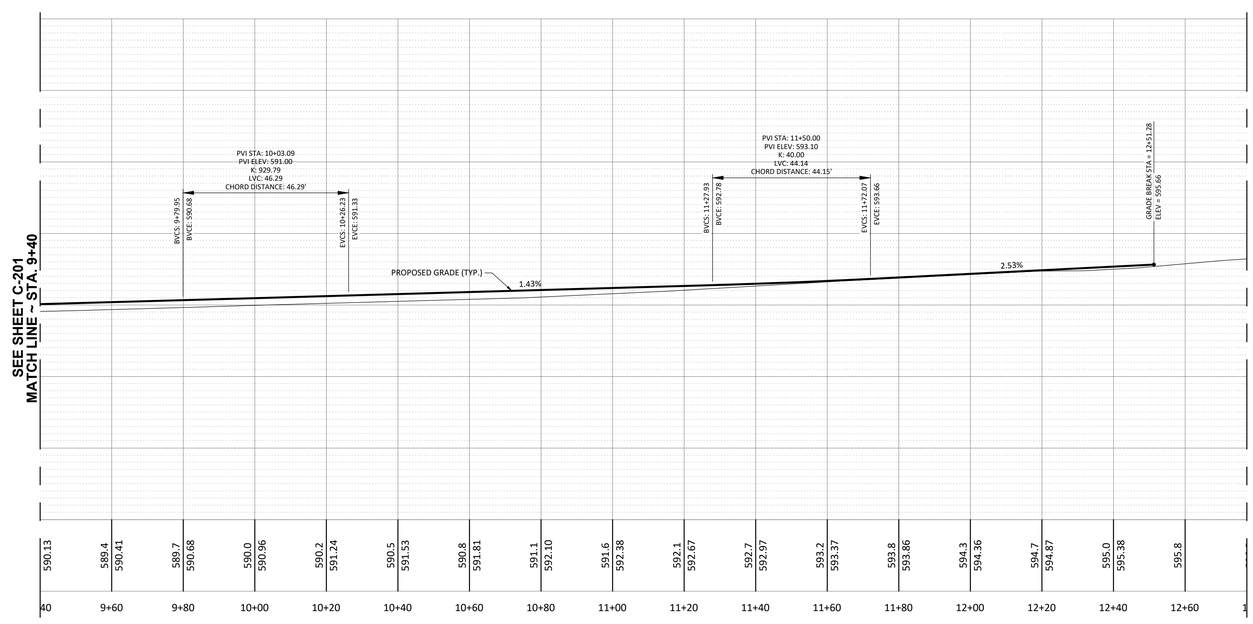

OLD HIGHWAY N CENTERLINE PROFILE
STA. -9+40 TO 12+80
HORIZONTAL SCALE: 1" = 20'
VERTICAL SCALE: 1" = 10'

PREMIER DESIGN GROUP
100 MIDLAND PARK DRIVE
WENTZVILLE, MO 63385
MISSOURI CERTIFICATE OF AUTHORITY #LC-2012000031
MISSOURI CERTIFICATE OF AUTHORITY #LS-2012000049
MISSOURI CERTIFICATE OF AUTHORITY #A-2006007938

ENGINEERS AUTHENTICATION
The responsibility for professional engineering liability on this project is hereby limited to the use of plans bearing the original seal, signature, and date hereunder attached. Responsibility is disclaimed for all other engineering plans, included in this project, unless specifically excludes revisions after this date unless resealed/recertificated.
STEVEN D. MARION P.E.
PROFESSIONAL ENGINEER
PE 2006007195

Project
SOUTH RIDGE SHOPPES, L.L.C.
OLD HIGHWAY N ROAD IMPROVEMENTS
8298 HWY N
O'FALLON, MO
NEIL KERSTEN
15761 CONCORD HILL
MARTHASVILLE, MO 63357

Date 2-08-2020

#	Revision Date	Description of Changes
1.	03-20-20	REVISIONS PER CITY'S COMMENTS
2.	04-08-20	REVISIONS PER CITY'S COMMENTS
3.	04-24-20	REVISIONS PER CITY COMMENTS
4.	05-12-20	REVISIONS PER CITY COMMENTS

Sheet Title
CENTERLINE PLAN & PROFILE OLD HWY N

Sheet Number
C-202

Project No.	168305
Drawn By	A. JONES
Checked By	J.WINTERS

NOT RELEASED FOR CONSTRUCTION

"Little MO" says
CALL BEFORE YOU DIG!
1-800-DIG-RITE

UNDERGROUND UTILITIES AND OSHA SAFETY NOTE:
Underground utilities and structures have been plotted from available information and therefore, their location must be considered approximate only. It is the responsibility of the individual contractors to notify the utility companies before actual construction. All O.S.H.A rules and regulations established for the type of construction required by these plans shall be strictly followed (ie. trenching, blasting, etc.)

\\Vault-Pc\Jobs\CIVIL 3D PROJECTS\2016\168305 SOUTH RIDGE SHOPPES-O'FALLON TRACT\COMMERCIAL\CONSTRUCTION DRAWINGS\SHEETS\PLAN PROFILE-ROAD.dwg