

ENGINEERS AUTHENTICATION
The responsibility for professional engineering liability on this project is hereby limited to the set of plans authorized by the seal, signature, and date hereunder attached. Responsibility is disclaimed for all other engineering plans involved in this project and specifically excludes revisions after the date shown hereunder.
STEVEN D. MARON, P.E.
PROFESSIONAL ENGINEER
PE 2006007195

Project
SOUTH RIDGE SHOPPES, L.L.C.
OLD HIGHWAY N ROAD IMPROVEMENTS
8288 HWY N
OFALLON, MO
NEIL KERSTEN
16761 CONCORD HILL
MARTHASVILLE, MO 63357

Date 2-08-2020

#	Revision Date	Description of Changes
1	03-20-20	REVISIONS PER CITY'S COMMENTS
2	04-24-20	REVISIONS PER CITY COMMENTS
3	04-24-20	REVISIONS PER CITY COMMENTS

Sheet Title
OLD HIGHWAY N CROSS SECTIONS

C-303

Project No. 168305
Drawn By A. JONES
Checked By J. WINTERS

NOT RELEASED FOR CONSTRUCTION

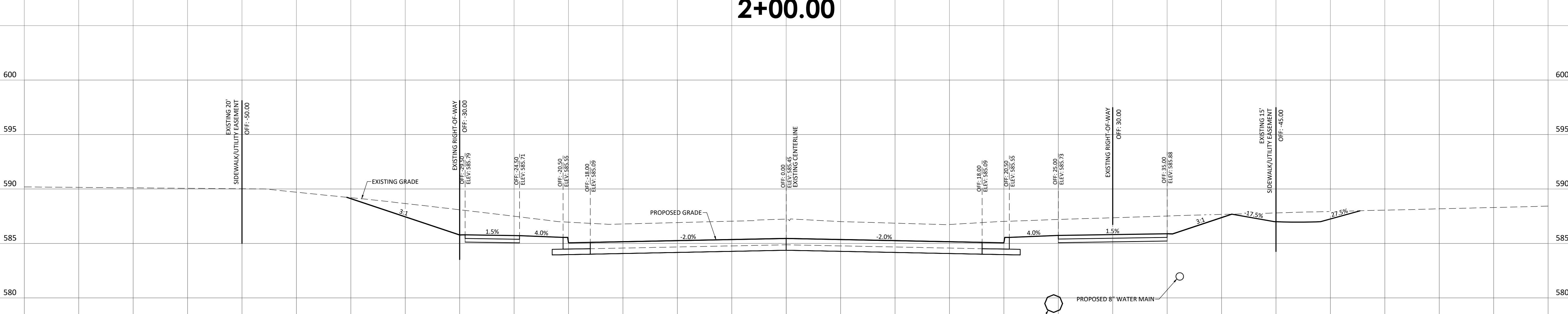
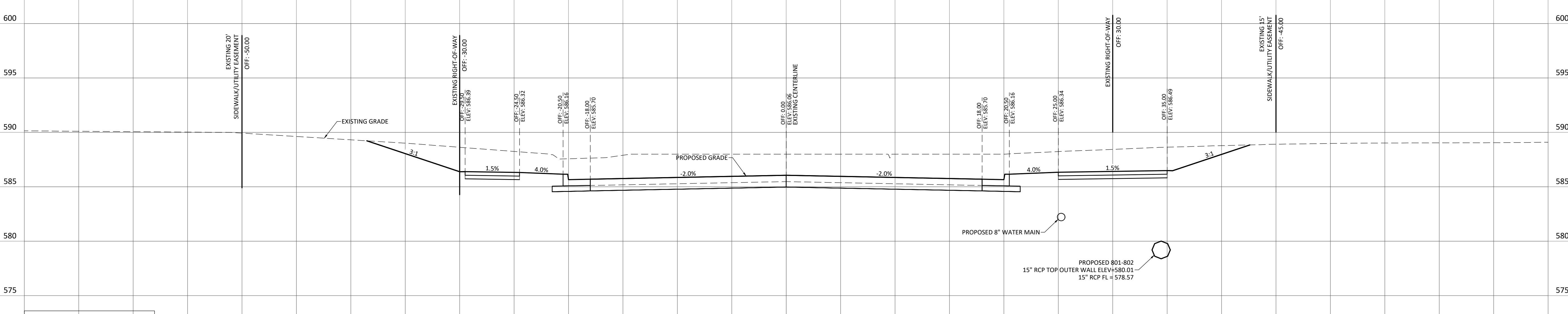
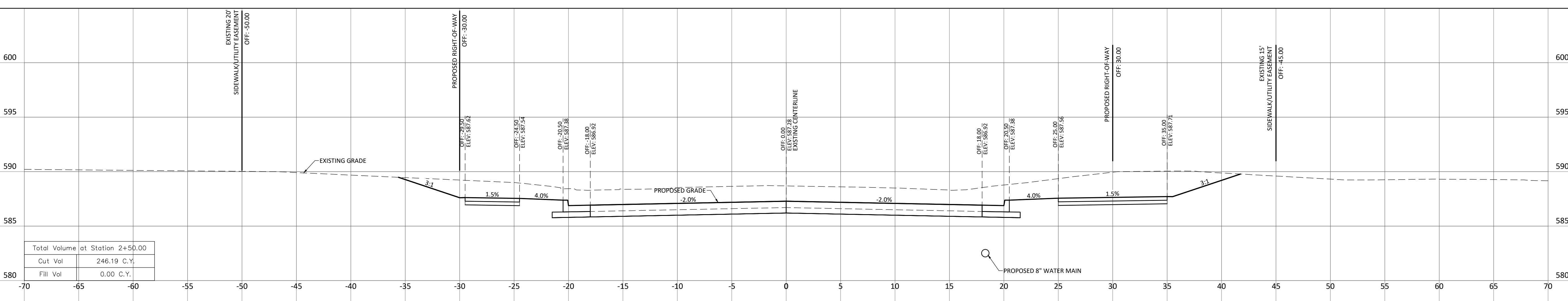

1"=5' HORIZONTAL
1"=5' VERTICAL

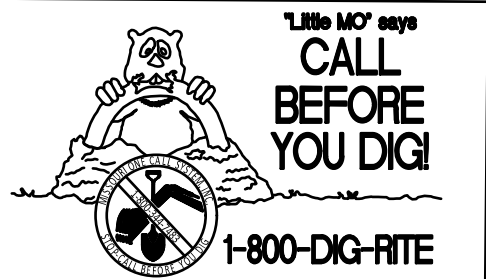

UNDERGROUND UTILITIES AND OSHA SAFETY NOTE:
Underground utilities and structures have been plotted from available information and therefore, their location must be considered approximate only. It is the responsibility of the individual contractors to notify the utility companies before actual construction. All O.S.H.A. rules and regulations established for the type of construction required by these plans shall be strictly followed (ie. trenching, blasting, etc.)

\\valet-01c\valet\civil_3d_projects\2016\168305-SOUTH RIDGE SHOPPES-OTZALON-TRACT\COMMERCIAL\CONSTRUCTION DRAWINGS\SHEETS\SECTIONS-ROAD.DWG