

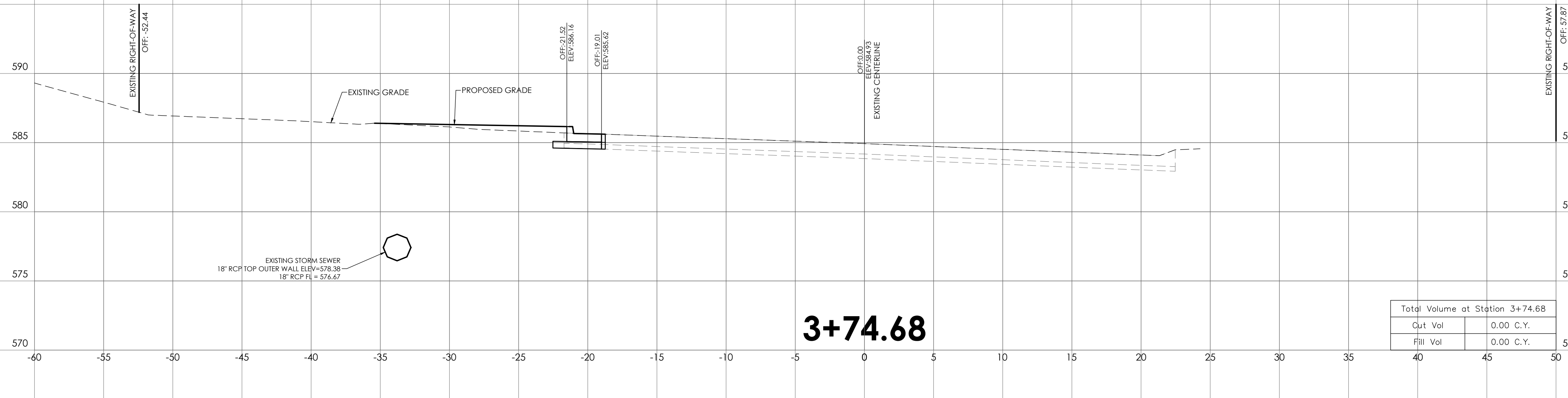
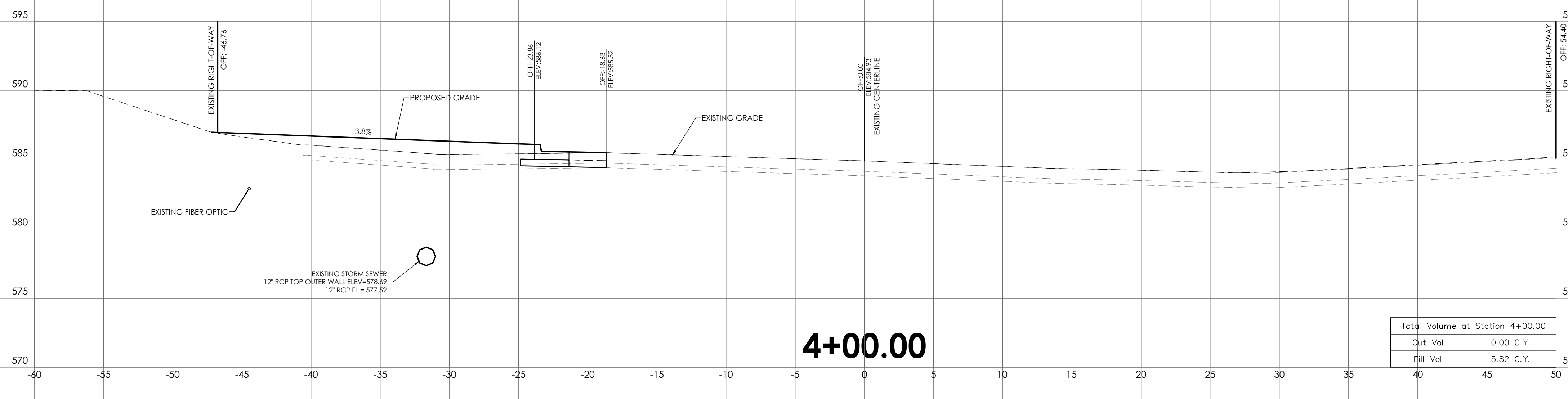
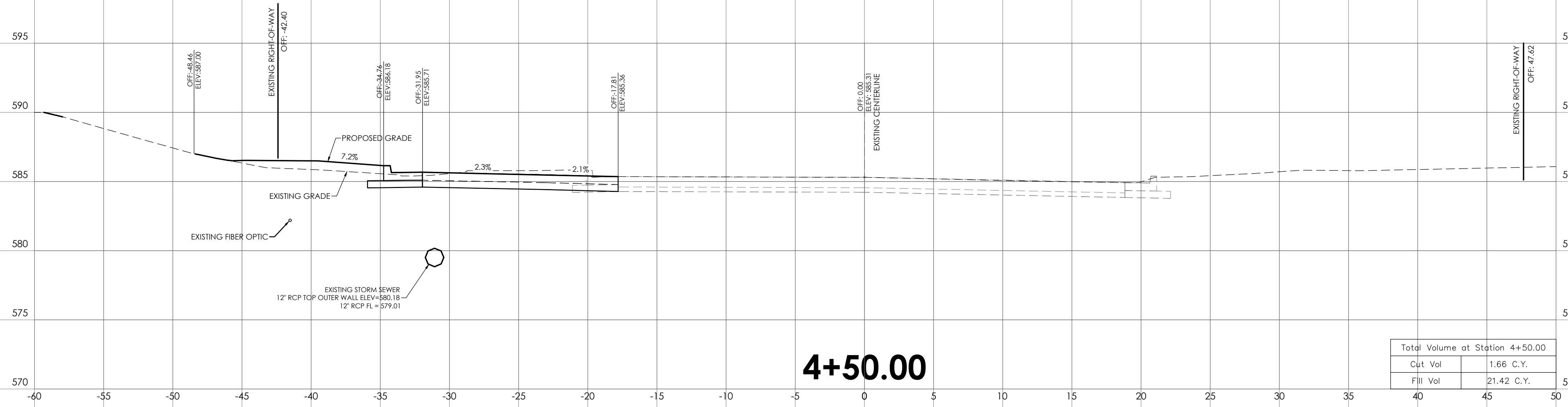

**ENGINEERS AUTHENTICATION**  
The responsibility for professional engineering actions on this project is hereby limited to the set of plans authorized by the seal, signature, and date hereunder attached. Responsibility is disclaimed for all other engineering plans involved in this project and specifically engineering revisions after the date herein reauthorized.  
**STEVEN D. MARON, P.E.**  
PROFESSIONAL ENGINEER  
PE 2006007195

**1-800-DIG-RITE**  
CALL BEFORE YOU DIG!

**UNDERGROUND UTILITIES AND OSHA SAFETY NOTE:**  
Underground utilities and structures have been plotted from available information and therefore, their location must be considered approximate only. It is the responsibility of the individual contractors to notify the utility companies before actual construction. All O.S.H.A. rules and regulations established for the type of construction required by these plans shall be strictly followed (ie, trenching, blasting, etc.)

**SOUTH RIDGE SHOPPES, L.L.C.**  
**OLD HIGHWAY N ROAD IMPROVEMENTS**  
8298 HWY N  
OFALLON, MO  
NEIL KERSTEN  
16761 CONCORD HILL  
MARTHASVILLE, MO 63357

Date **2-08-2020**

#	Revision Date	Description of Changes
3.	04-24-20	REVISIONS PER CITY COMMENTS
4.	05-12-20	REVISIONS PER CITY COMMENTS

Sheet Number **C-312**

Project No. **168305**  
Drawn By **A. JONES**  
Checked By **J. WINTERS**

NOT RELEASED FOR CONSTRUCTION

1"=5' HORIZONTAL  
1"=5' VERTICAL