

ENGINEERS AUTHENTICATION
The responsibility for professional engineering actions on this project is hereby limited to the set of plans authorized by the seal, signature, and date hereunder attached. Responsibility is disclaimed for all other engineering plans involved in this project and specifically excludes revisions after the date given hereunder.
STEVEN D. MARON, P.E.
PROFESSIONAL ENGINEER
PE 2006007195

SOUTH RIDGE SHOPPES, L.L.C.
OLD HIGHWAY N ROAD IMPROVEMENTS
8288 HWY N
OFALLON, MO
NEIL KERSTEN
16761 CONCORD HILL
MARTHASVILLE, MO 63357

Project
Date **2-08-2020**

#	Revision Date	REVISIONS PER CITY COMMENTS	Description of Changes
3	04-24-20		

Sheet Number
C-315
Project No. 168305
Drawn By A. JONES
Checked By J. WINTERS
NOT RELEASED FOR CONSTRUCTION

SOMMERS ROAD CROSS SECTIONS

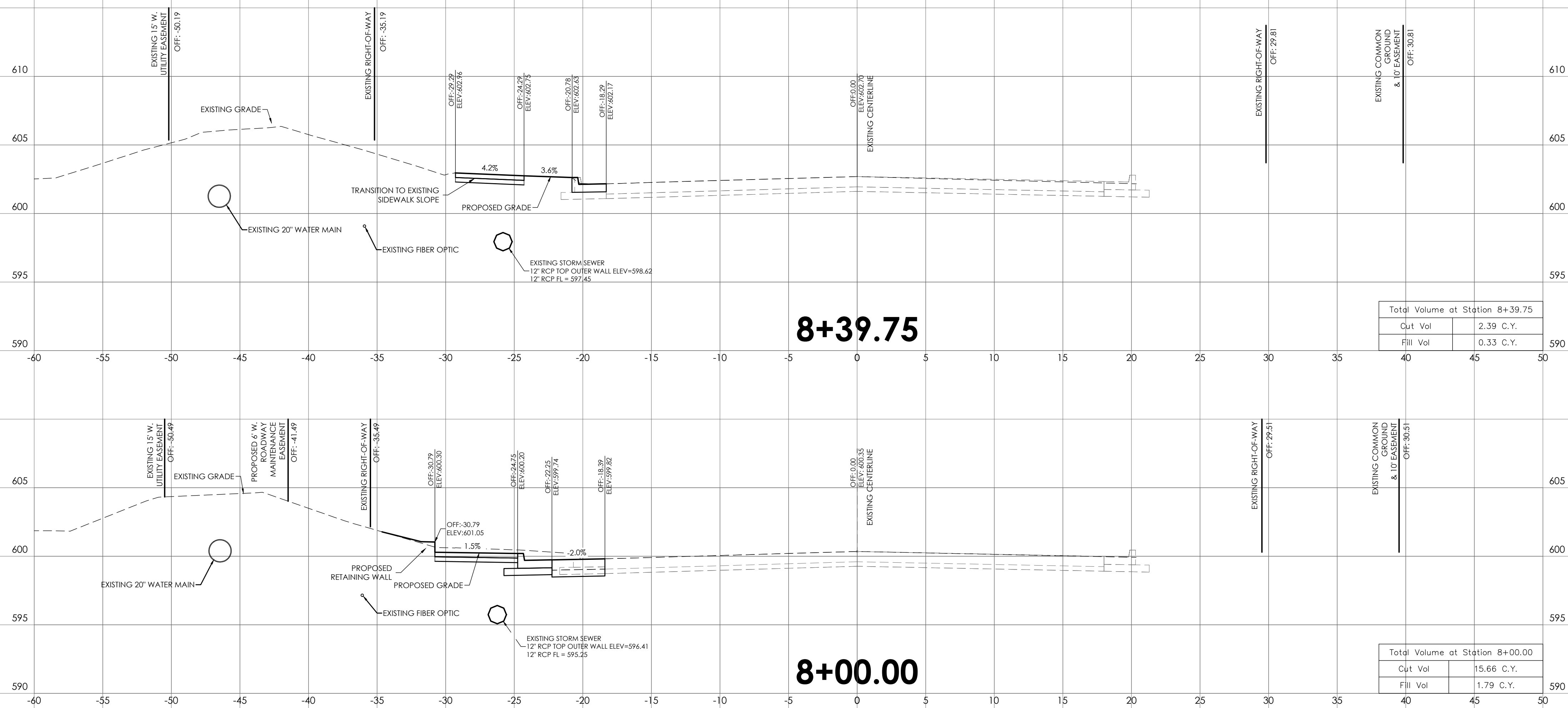

Total Volume at Station 8+39.75	
Cut Vol	2.39 C.Y.
Fill Vol	0.33 C.Y.

Total Volume at Station 8+00.00	
Cut Vol	15.66 C.Y.
Fill Vol	1.79 C.Y.

1"=5' HORIZONTAL
1"=5' VERTICAL



UNDERGROUND UTILITIES AND OSHA SAFETY NOTE:
Underground utilities and structures have been plotted from available information and therefore, their location must be considered approximate only. It is the responsibility of the individual contractors to notify the utility companies before actual construction. All O.S.H.A. rules and regulations established for the type of construction required by these plans shall be strictly followed (ie, trenching, blasting, etc.)

\\va01-fpc\va01\civil_3d_projects\2016\fields_south_ridge_shoppes\otzalon_tract\commercial\construction_drawings\sheets\sections_sommers_road.dwg