

PROPOSED AVONDALE SPRING ZONED R-1

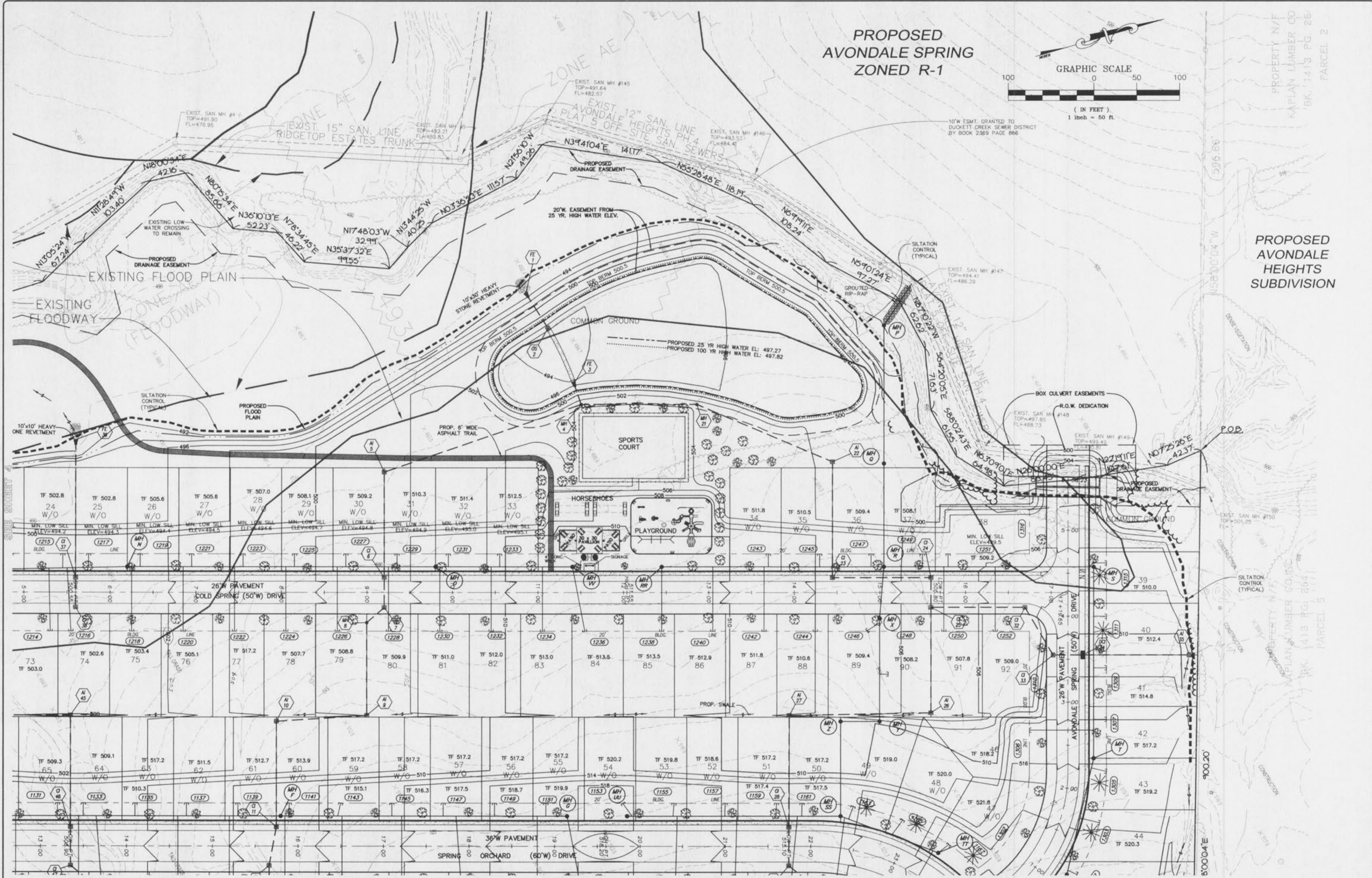
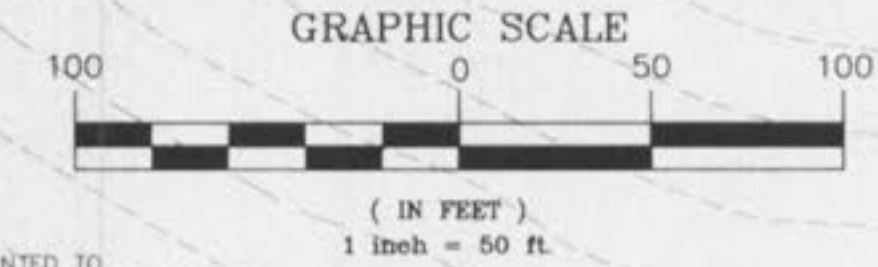

SEE SHEET 3

THE UNDERGROUND UTILITIES SHOWN HEREON WERE PLOTTED FROM AVAILABLE INFORMATION AND DO NOT NECESSARILY REFLECT THE ACTUAL EXISTENCE, NONEXISTENCE, SIZE, TYPE, NUMBER OR LOCATION OF THESE OR OTHER UTILITIES. THE GENERAL CONTRACTOR SHALL BE RESPONSIBLE FOR VERIFYING THE ACTUAL LOCATION OF ALL UNDERGROUND UTILITIES, SHOWN OR NOT SHOWN, AND SAID UTILITIES SHALL BE LOCATED IN THE FIELD PRIOR TO ANY GRADING, EXCAVATION OR CONSTRUCTION OF IMPROVEMENTS. THESE PROVISIONS SHALL IN NO WAY ABSOLVE ANY PARTY FROM COMPLYING WITH THE UNDERGROUND FACILITY SAFETY AND DAMAGE PREVENTION ACT, CHAPTER 319, RSM.

| ISSUE | REMARKS/DATE |
|-------|------------------------------------|
| 1 | 9-06-01 FIRST SUBMITTAL |
| 2 | 9-26-01 REVISIONS PER D.C.S.D. |
| 3 | 10-05-01 D.C.S.D. & CITY COMMENTS |
| 4 | 10-11-01 STORM & SANITARY APPROVAL |
| 5 | 10-12-01 REVISE MATERIALS PER CITY |
| 6 | 10-26-01 CITY COMMENTS |
| 7 | 11-26-01 CITY COMMENTS |
| 8 | 11-29-01 REGRADE ADJACENT AREA |

PREPARED FOR:
N & K HIGHWAYS, L.L.C.
5091 NEW BAUMGARTNER
ST. LOUIS, MISSOURI 63129
(314) 487-6717

PREPARED BY:

THE STERLING CO.
ENGINEERS & SURVEYORS
5065 NEW BAUMGARTNER ROAD
ST. LOUIS, MISSOURI 63129
(314) 487-0440 FAX 487-8944
E-Mail: Sterling@sterling-eng-sur.com

PROJECT: **SPRING ORCHARD**

DESIGNED: **GS** CHECKED: **JCM**

SHEET TITLE: **GRADING PLAN**

| |
|---------------------------------|
| NO. 01 01 008 |
| M.S.D. 5 SHEET 29 |
| P# 5 OF 29 |

(1014) - TYPICAL ADDRESS ZIP CODE: 63366

BASE MAP