

PROPOSED
KENSINGTON PLACE ADDITION
ZONED R-1 PUD

ZONED C-2

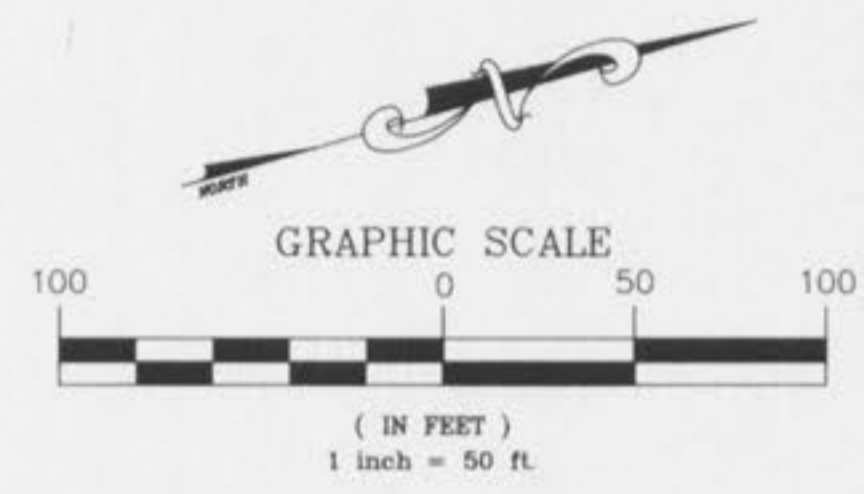

20' W ESMT. GRANTED TO
PUBLIC WATER SUPPLY DISTRICT NO. 2
BY BOOK 1598 PAGE 407

MISSOURI STATE
HIGHWAY N
(RELOCATED)

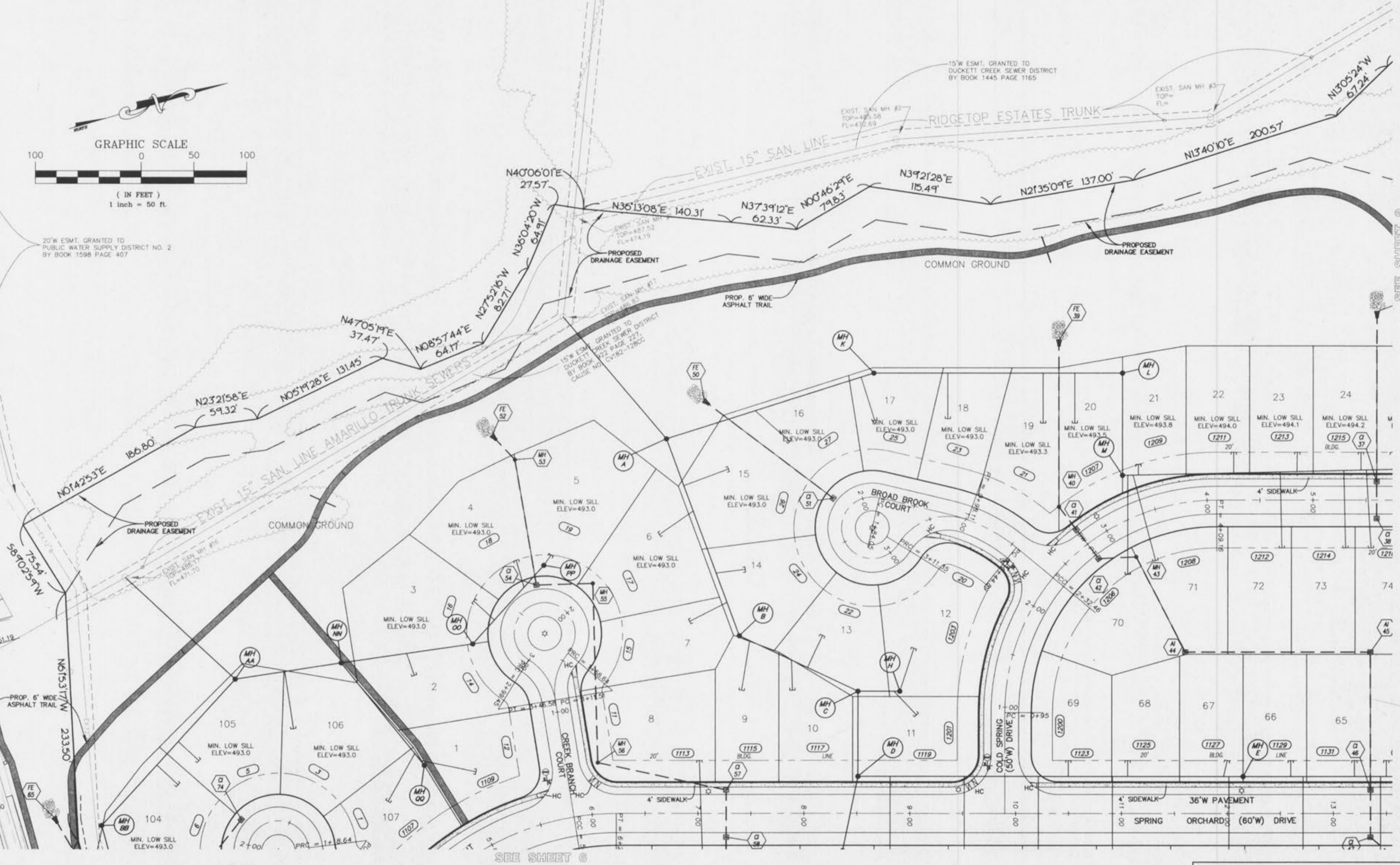
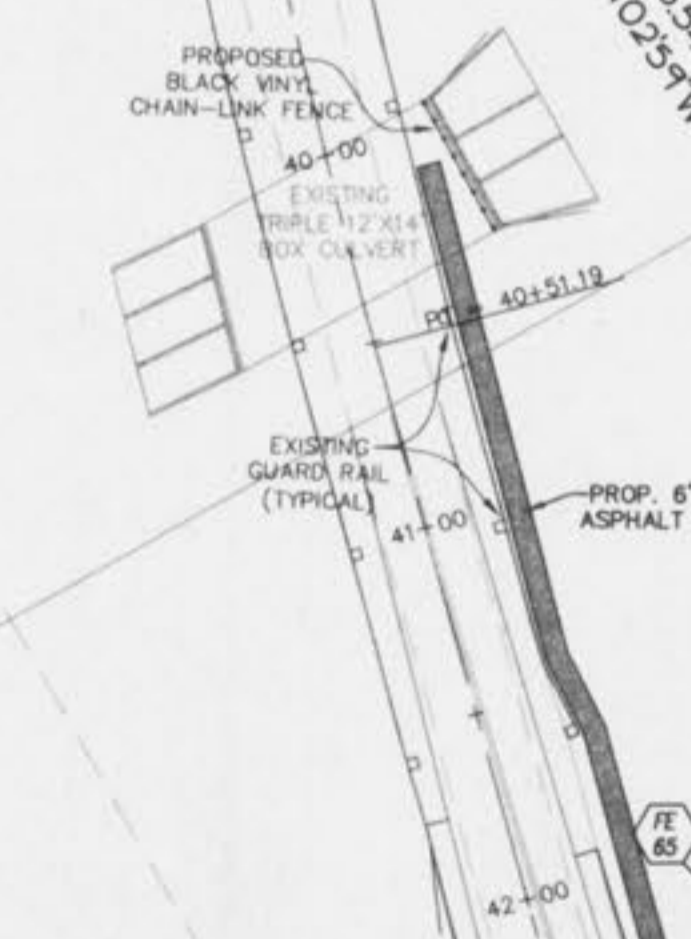

THE UNDERGROUND UTILITIES SHOWN HEREON WERE PLOTTED FROM AVAILABLE INFORMATION AND DO NOT NECESSARILY REFLECT THE ACTUAL EXISTENCE, NONEXISTENCE, SIZE, TYPE, NUMBER OR LOCATION OF THESE OR OTHER UTILITIES. THE GENERAL CONTRACTOR SHALL BE RESPONSIBLE FOR VERIFYING THE ACTUAL LOCATION OF ALL UNDERGROUND UTILITIES, SHOWN OR NOT SHOWN, AND SAID UTILITIES SHALL BE LOCATED IN THE FIELD PRIOR TO ANY GRADING, EXCAVATION OR CONSTRUCTION OF IMPROVEMENTS. THESE PROVISIONS SHALL IN NO WAY ABSOLVE ANY PARTY FROM COMPLYING WITH THE UNDERGROUND FACILITY SAFETY AND DAMAGE PREVENTION ACT, CHAPTER 319, RSMo.

ISSUE	REMARKS/DATE
1	9-26-01 FIRST SUBMITTAL
2	9-26-01 REVISIONS PER D.C.S.D.
3	10-05-01 D.C.S.D. & CITY COMMENTS
4	10-11-01 STORM & SANITARY APPROVAL
5	10-12-01 REVISE LATERALS PER CITY
6	10-26-01 CITY COMMENTS
7	11-26-01 CITY COMMENTS
8	12-07-01 ADDED TRAIL EXTENSION

PREPARED FOR:
N & K HIGHWAYS, L.L.C.
5091 NEW BAUMGARTNER
ST. LOUIS, MISSOURI 63129
(314) 487-6717

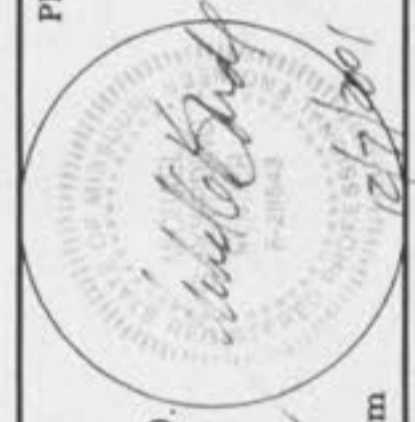

PREPARED BY:
THE STERLING CO.
ENGINEERS & SURVEYORS
5055 NEW BAUMGARTNER ROAD
ST. LOUIS, MISSOURI 63129
(314) 487-0440 FAX 487-8944
E-Mail: Sterling@sterling-eng-sur.com

DRAWN: GS
DESIGNED: JCM
CHECKED:

PROJECT:
SPRING ORCHARD
SHEET TITLE: **SITE PLAN**

NO.	01	01	008
M.S.D.			SHEET
P#			8
DIGITAL FILE LOCATION			OF 29

1014 - TYPICAL ADDRESS ZIP CODE: 63366

BASE MAP