

K:\D\101008_LIDFLLER\DWG\PROJECT PLANS\100854.dwg 12/07/2001 11:05:16 AM CST

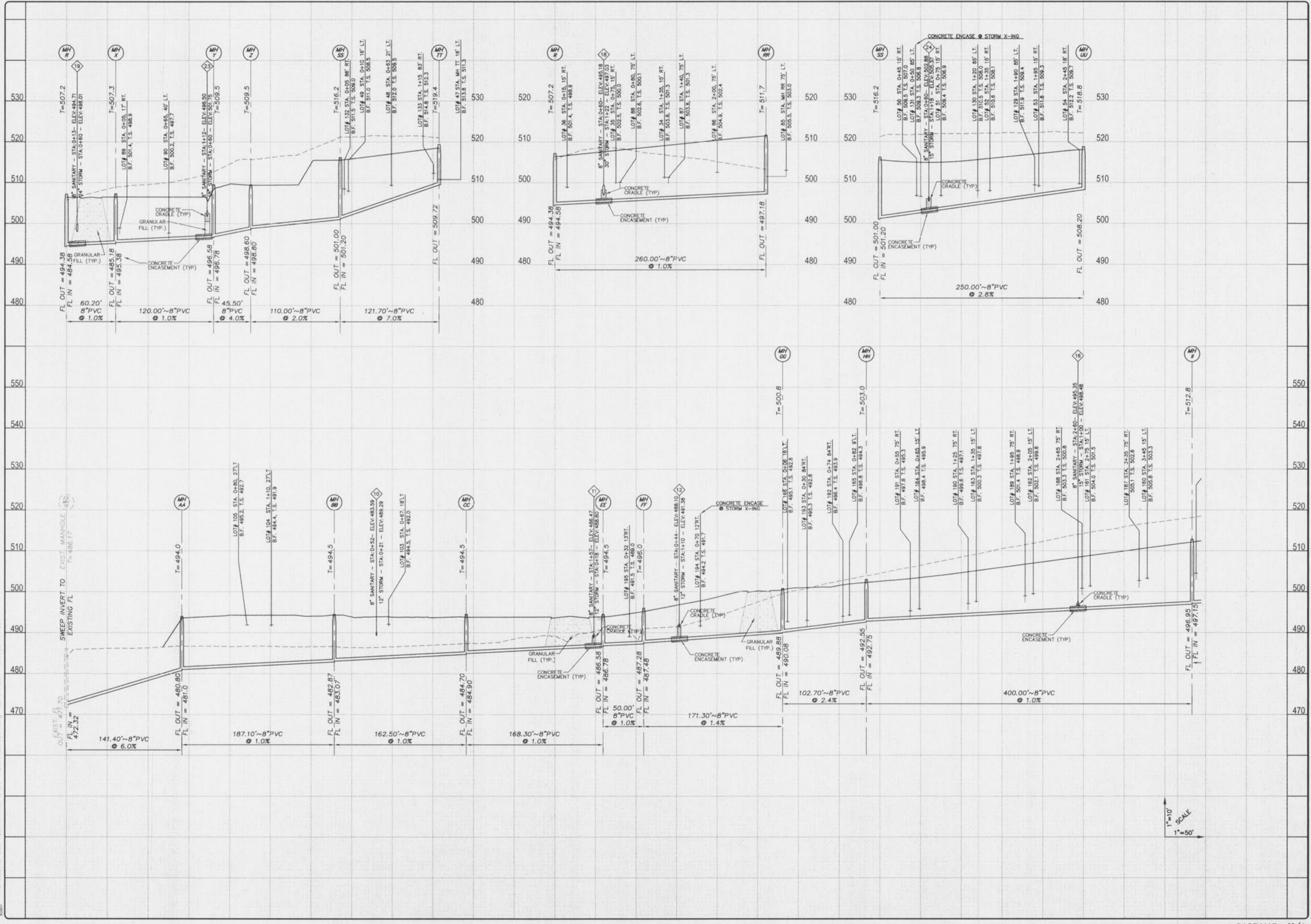

ISSUE REMARKS/DATE

1	9-06-01 FIRST SUBMITTAL
2	9-26-01 REVISIONS PER D.C.S.D.
3	10-05-01 D.C.S.D. & CITY COMMENTS
4	10-10-01 REV SAN LINE DJ PER D.C.S.D.
5	10-12-01 REVISE LATERALS PER CITY
6	10-26-01 CITY COMMENTS

PREPARED FOR:
N & K HIGHWAYS, L.L.C.
 5091 NEW BAUMGARTNER ROAD
 ST. LOUIS, MISSOURI 63129
 (314) 487-6717



THE **STERLING** CO.
 ENGINEERS & SURVEYORS
 5055 NEW BAUMGARTNER ROAD
 ST. LOUIS, MISSOURI 63129
 (314)-487-0440 FAX 487-6944
 E-Mail: Sterling@sterling-eng-survey.com

PROJECT: **SPRING ORCHARD**
 SHEET TITLE: **SANITARY SEWER PROFILES**

NO.	01	01	008
M.S.D.			SHEET
P#	N/A		16
DIGITAL FILE LOCATION	100854.dwg		
DATE PLOTTED	12/07/2001 11:05:16 AM CST		
SCALE	1"=10'		
DATE	12/07/2001		
BY	[Signature]		
CHECKED	[Signature]		
DESIGNED	[Signature]		
DRAWN	[Signature]		