

PROPOSED  
AVONDALE SPRING  
ZONED R-1

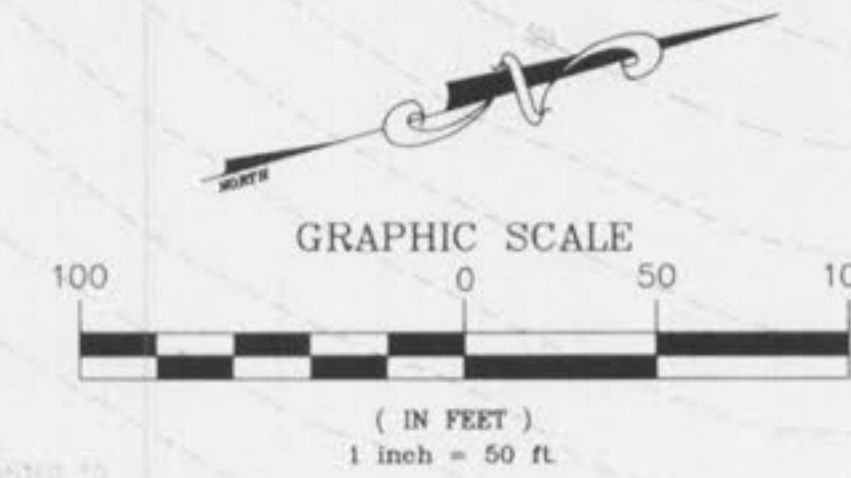

100 YR HW=493.2  
AT FE 1

15 YR Q TO BASIN=63.80 cfs  
25 YR Q TO BASIN=78.47 cfs

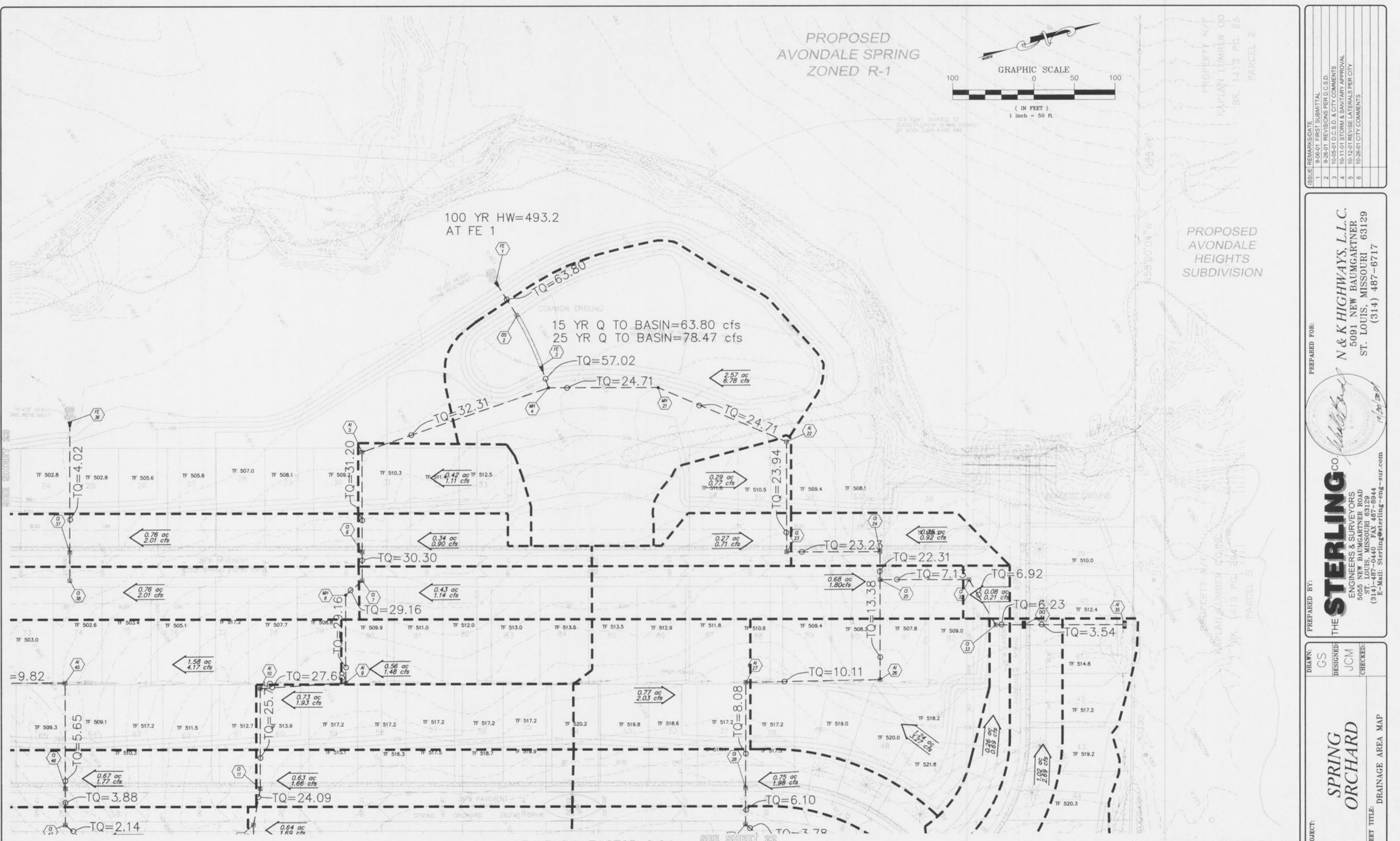

15 YR P.I. FACTOR 2.64

THIS DOCUMENT IS FOR DRAINAGE  
PURPOSES ONLY!  
NOT FOR CONSTRUCTION

- TYPICAL ADDRESS ZIP CODE: 63366

THE UNDERGROUND UTILITIES SHOWN HEREON WERE PLOTTED FROM AVAILABLE INFORMATION AND DO NOT NECESSARILY REFLECT THE ACTUAL EXISTENCE, NONEXISTENCE, SIZE, TYPE, NUMBER OR LOCATION OF THESE OR OTHER UTILITIES. THE GENERAL CONTRACTOR SHALL BE RESPONSIBLE FOR VERIFYING THE ACTUAL LOCATION OF ALL UNDERGROUND UTILITIES, SHOWN OR NOT SHOWN, AND SAID UTILITIES SHALL BE LOCATED IN THE FIELD PRIOR TO ANY GRADING, EXCAVATION OR CONSTRUCTION OF IMPROVEMENTS. THESE PROVISIONS SHALL IN NO WAY ABSOLVE ANY PARTY FROM COMPLYING WITH THE UNDERGROUND FACILITY SAFETY AND DAMAGE PREVENTION ACT, CHAPTER 319, RSM.

ISSUE	REMARKS/DATE
1	9-06-01 FIRST SUBMITTAL
2	9-26-01 REVISIONS PER D.C.S.D.
3	10-05-01 D.C.S.D. & CITY COMMENTS
4	10-11-01 STORM & SANITARY APPROVAL
5	10-12-01 REVISE LATERALS PER CITY
6	10-26-01 CITY COMMENTS

PREPARED FOR:  
**N & K HIGHWAYS, L.L.C.**  
5091 NEW BAUMGARTNER  
ST. LOUIS, MISSOURI 63129  
(314) 487-6717

PREPARED BY:  
**THE STERLING CO.**  
ENGINEERS & SURVEYORS  
5025 WILSON ROAD  
ST. LOUIS, MISSOURI 63129  
(314) 487-0440 FAX 487-8944  
E-Mail: Sterling@sterling-eng-sur.com

PROJECT:  
**SPRING ORCHARD**  
DRAINAGE AREA MAP

DRAWN: CS  
DESIGNED: JCM  
CHECKED: JCM

NO.	01	01	008
M.S.D.			
P#		24	SHEET
DIGITAL FILE LOCATION			OF 29

BASE MAP