

PROPOSED
AVONDALE SPRING
ZONED R-1

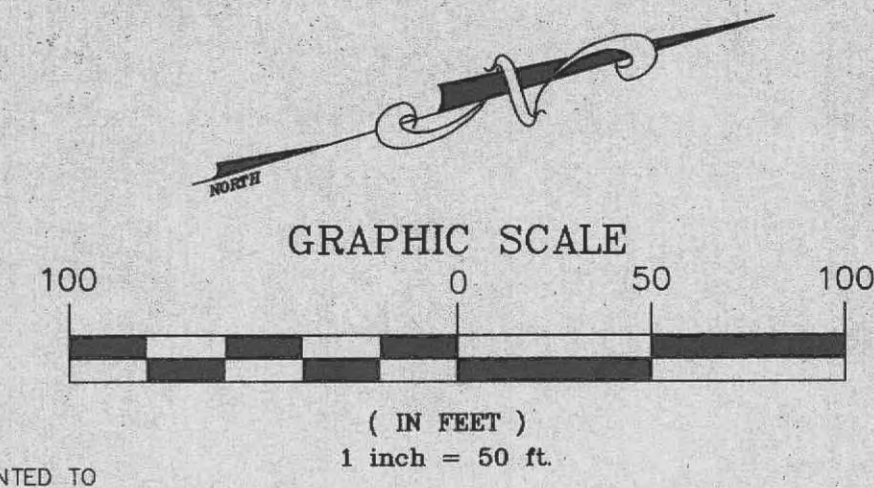

PROPERTY N/F
KAPLAN LUMBER CO
BK. 1413 PG. 26
PARCEL 2

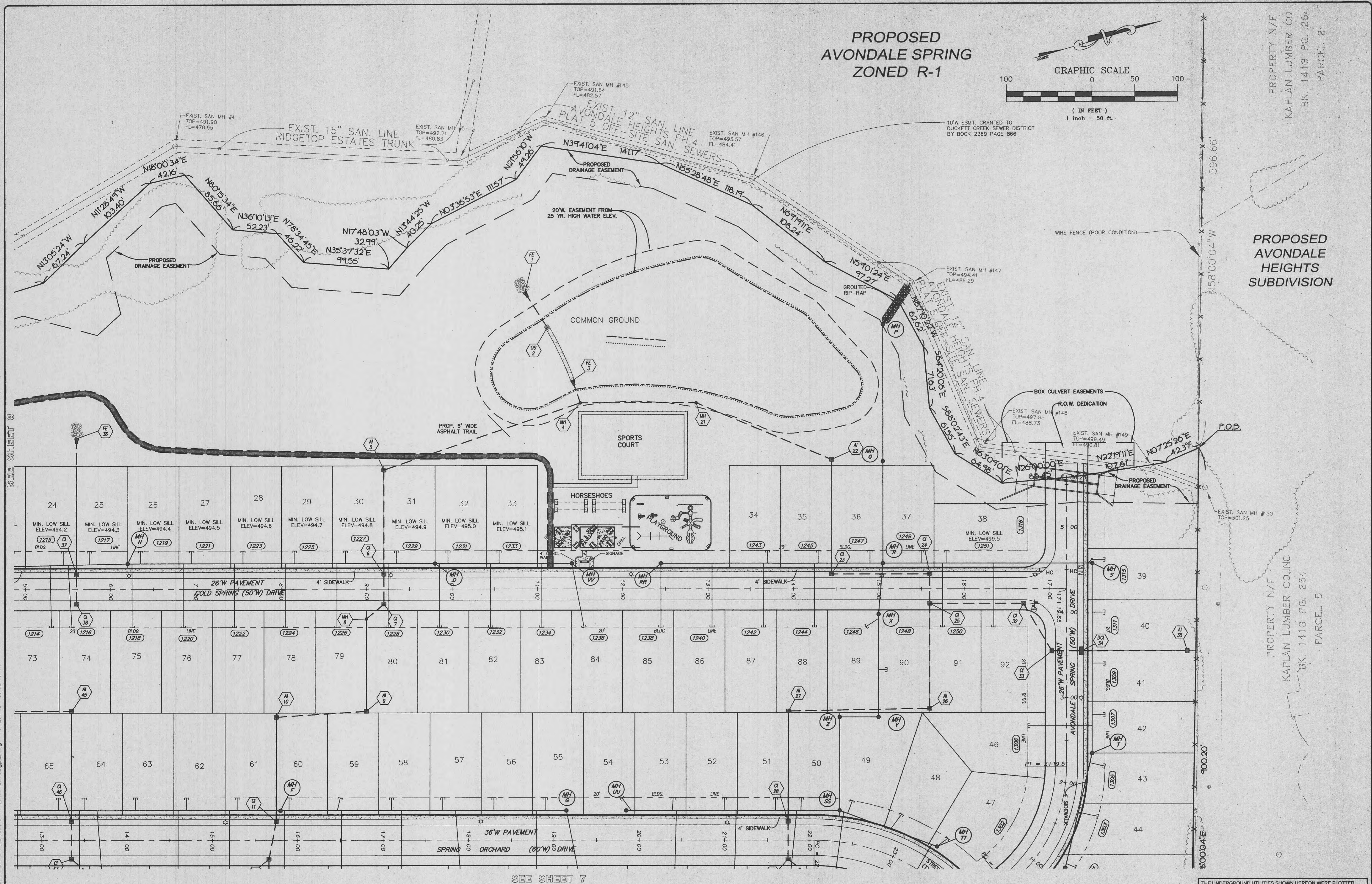

ISSUE REMARKS DATE

- 9/26/01 FIRST SUBMITTAL
- 9/28/01 REVISIONS PER D.C.S.D.
- 10/05/01 D.C.S.D. & CITY COMMENTS
- 10/11/01 STORM & SANITARY APPROVAL
- 10/12/01 REVISE LATERALS PER CITY

PREPARED FOR:
N & K HIGHWAYS, L.L.C.
5091 NEW BAUMGARTNER
ST. LOUIS, MISSOURI 63129
(314) 487-6717

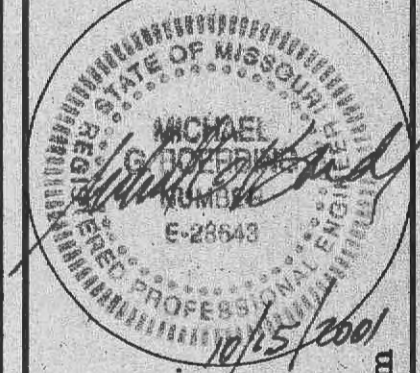

PREPARED BY:
THE STERLING CO.
ENGINEERS & SURVEYORS
5055 NEW BAUMGARTNER ROAD
ST. LOUIS, MISSOURI 63129
(314) 487-0440 FAX 487-8944
E-Mail: Sterling@sterling-eng-sur.com

PROJECT:
SPRING ORCHARD

DRAWN: GS
DESIGNED: JCM
CHECKED:

SHEET TITLE:
SITE PLAN

| | | | |
|-----------------------|------------------|----|-------|
| NO. | 01 | 01 | 008 |
| M.S.D. | | | SHEET |
| P# | | 9 | |
| DIGITAL FILE LOCATION | SERVER=STERLING2 | | |
| DATE | 10/06/09 | | |
| | | 29 | OF |

(1014) - TYPICAL ADDRESS ZIP CODE: 63366