

DETAILS FOR  
**ST. BARNABAS**  
 A TRACT OF LAND BEING PART OF  
 THE SOUTHWEST QUARTER OF FRACTION 16,  
 TOWNSHIP 47 NORTH, RANGE 3 EAST  
 ST. CHARLES COUNTY, MISSOURI

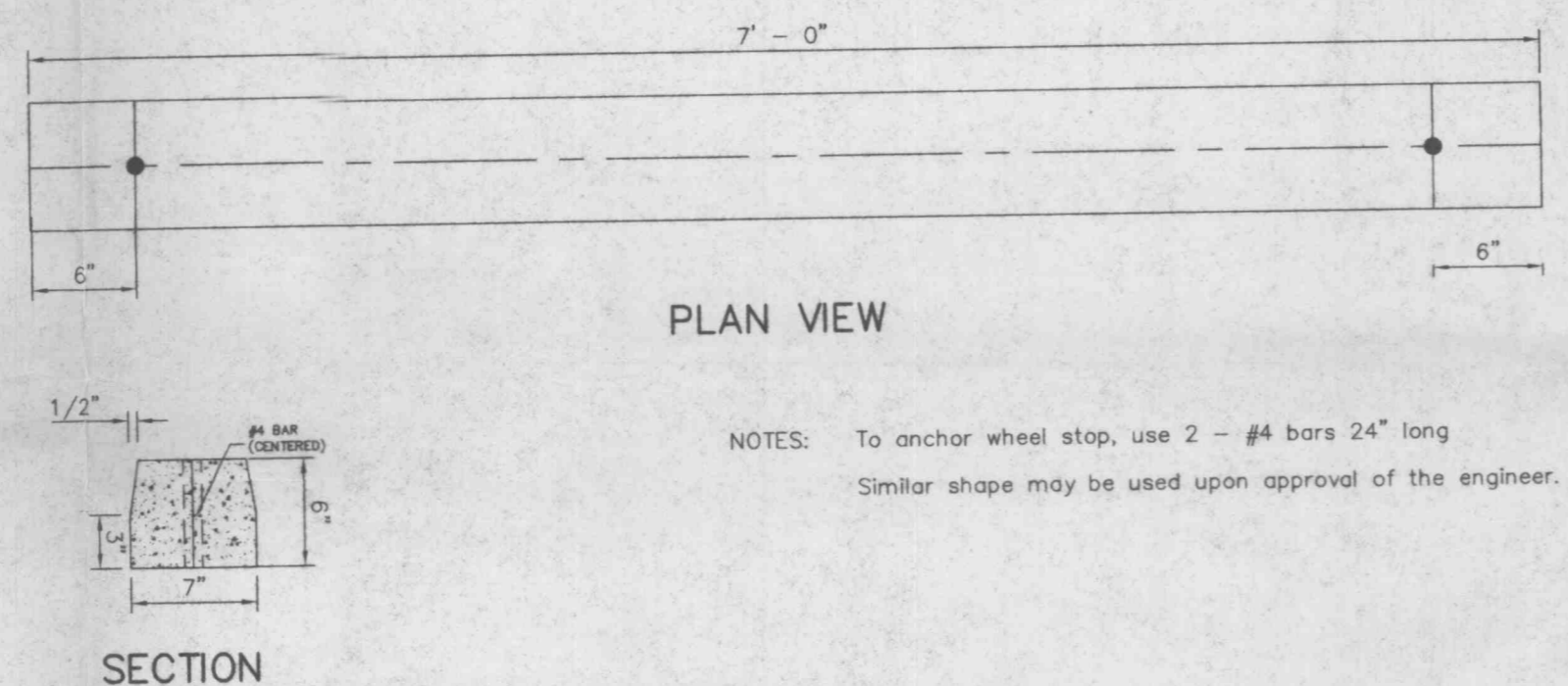

NOTES: To anchor wheel stop, use 2 - #4 bars 24" long. Similar shape may be used upon approval of the engineer.

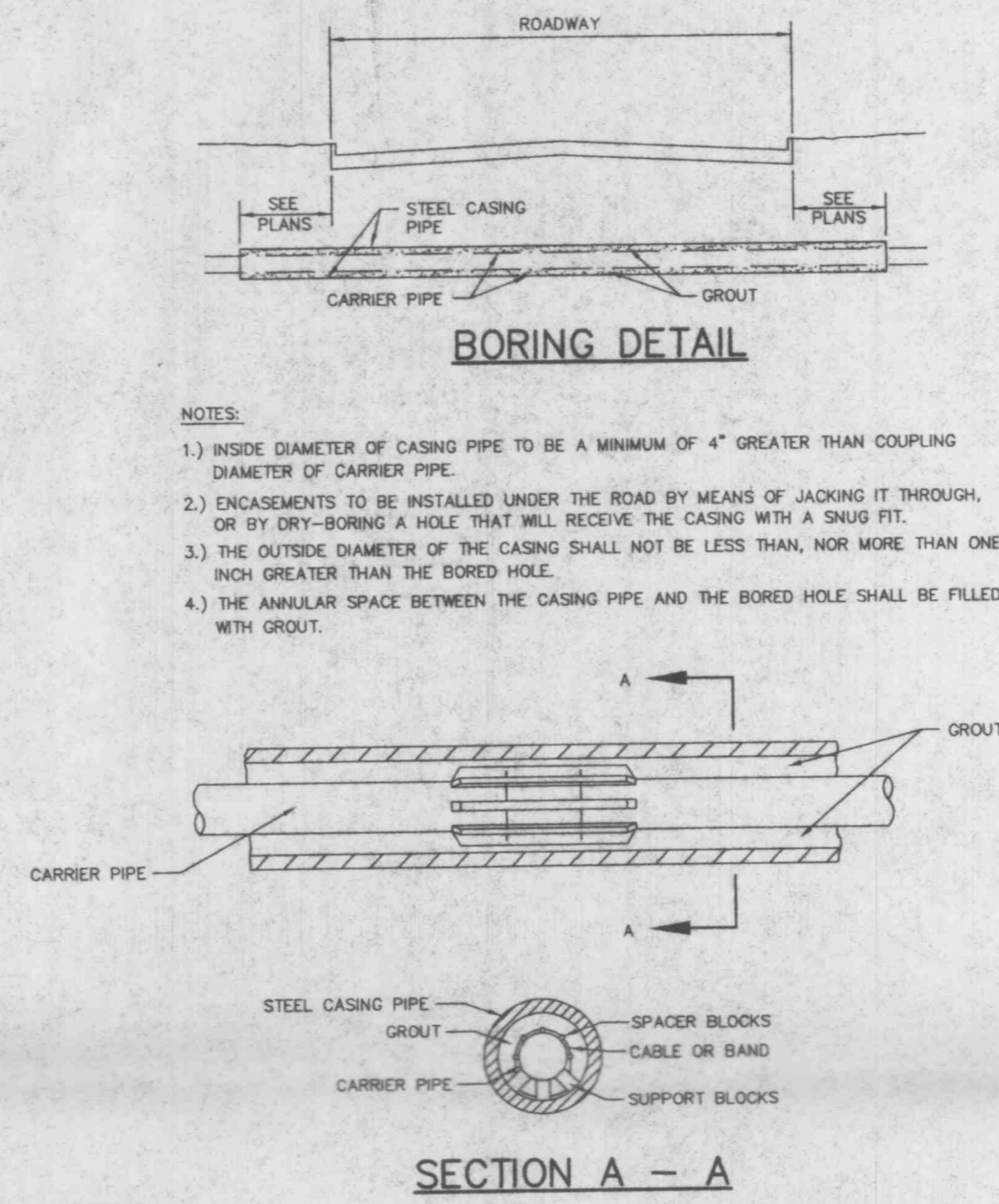

NOTES:  
 1.) INSIDE DIAMETER OF CASING PIPE TO BE A MINIMUM OF 4" GREATER THAN COUPLING DIAMETER OF CARRIER PIPE.  
 2.) ENCASMENTS TO BE INSTALLED UNDER THE ROAD BY MEANS OF JACKING IT THROUGH, OR BY DRY-BORING A HOLE THAT WILL RECEIVE THE CASING WITH A SNUG FIT.  
 3.) THE OUTSIDE DIAMETER OF THE CASING SHALL NOT BE LESS THAN, NOR MORE THAN ONE INCH GREATER THAN THE BORED HOLE.  
 4.) THE ANNULAR SPACE BETWEEN THE CASING PIPE AND THE BORED HOLE SHALL BE FILLED WITH GROUT.

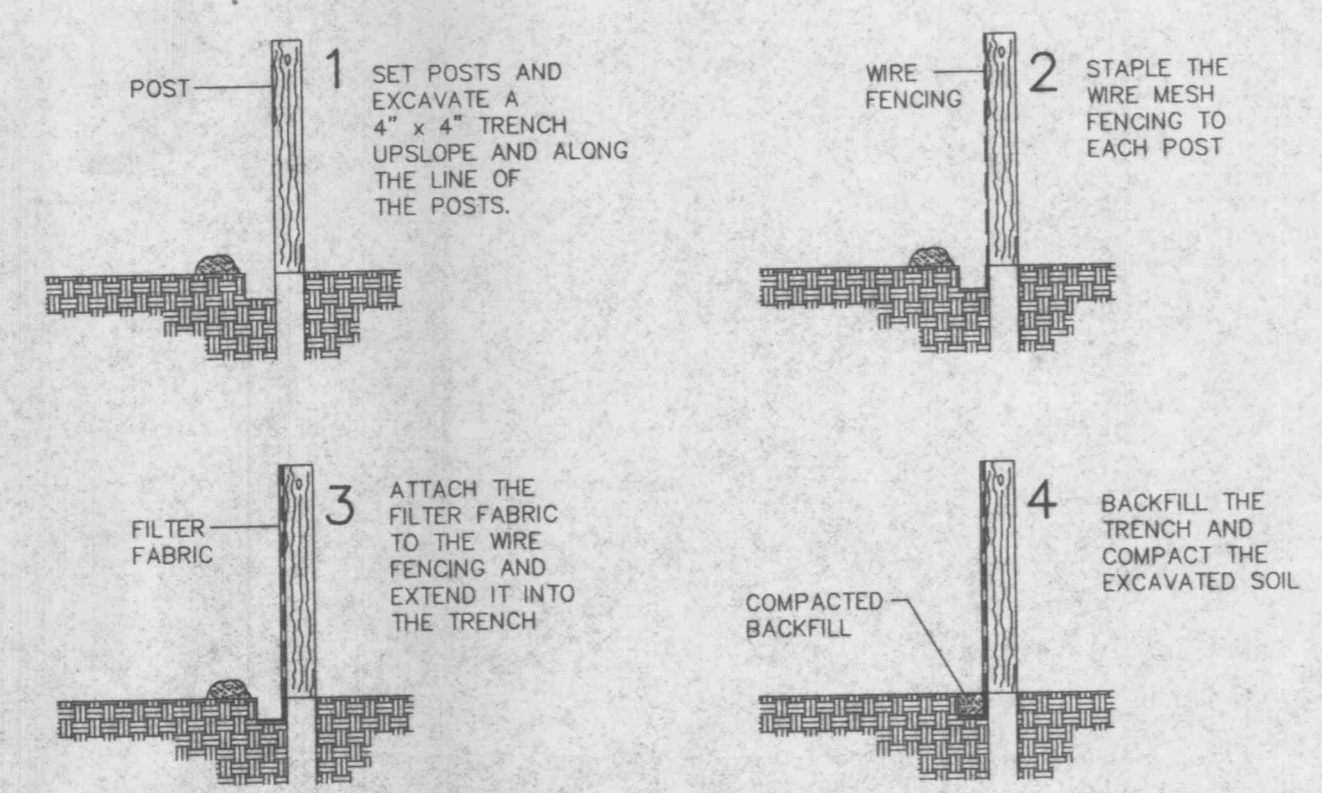
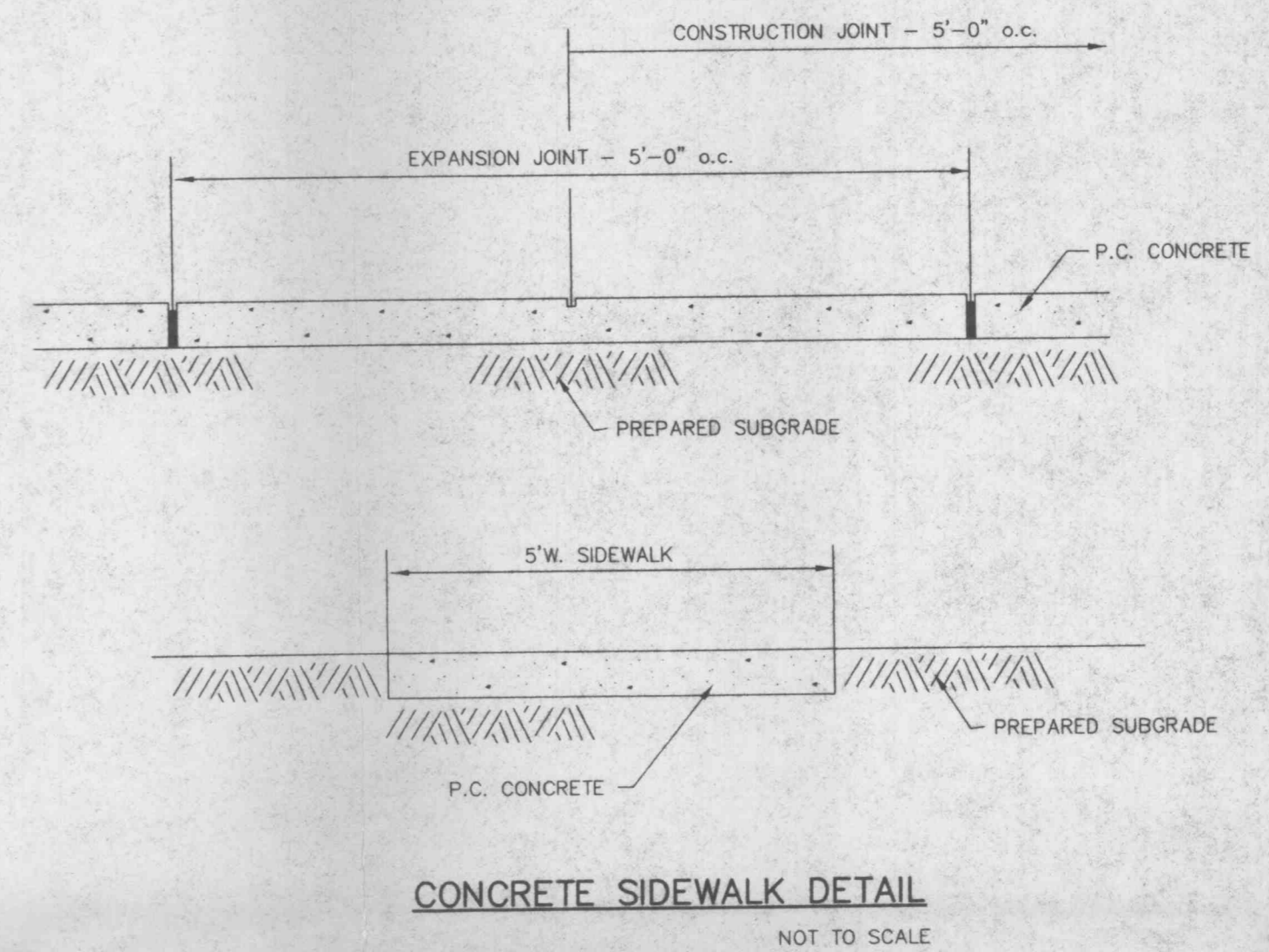

1. FILTER BARRIERS SHALL BE INSPECTED IMMEDIATELY AFTER EACH RAINFALL AND AT LEAST DAILY DURING PROLONGED RAINFALL. ANY REQUIRED REPAIRS SHALL BE MADE IMMEDIATELY.  
 2. SHOULD THE FABRIC DECOMPOSE OR BECOME INEFFECTIVE PRIOR TO THE END OF THE EXPECTED USABLE LIFE AND THE BARRIER STILL BE NECESSARY, THE FABRIC SHALL BE REPLACED PROMPTLY.  
 3. SEDIMENT DEPOSITS SHOULD BE REMOVED AFTER EACH STORM EVENT. THEY MUST BE REMOVED WHEN DEPOSITS REACH APPROXIMATELY HALF THE HEIGHT OF THE BARRIER.  
 4. ANY SEDIMENT DEPOSITS REMAINING IN PLACE AFTER THE SILT FENCE OR FILTER BARRIER IS NO LONGER REQUIRED SHALL BE DRESSED TO CONFORM WITH THE EXISTING GRADE, PREPARED AND SEDDED.

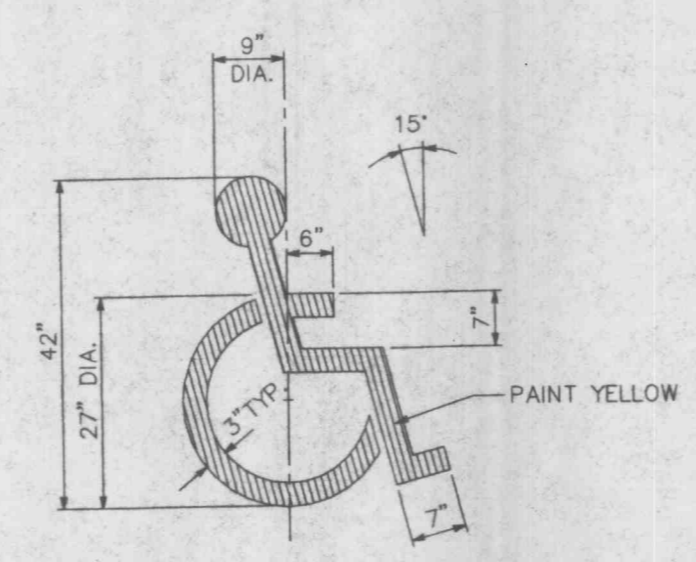
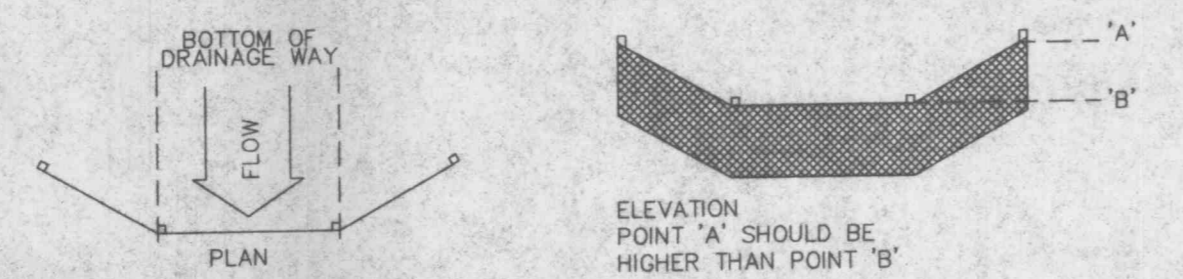

STANDARD SIGN FACE, STANDARD HIGHWAY DEPARTMENT, OR CITY STREET DEPARTMENT GAUGE, BLACK OR BLUE LETTERING, GALVANIZED STEEL POST 9'-6" LONG, SET 3'-0" INTO GRADE, SET BOTTOM OF SIGN 5'-0" ABOVE FINISHED GRADE

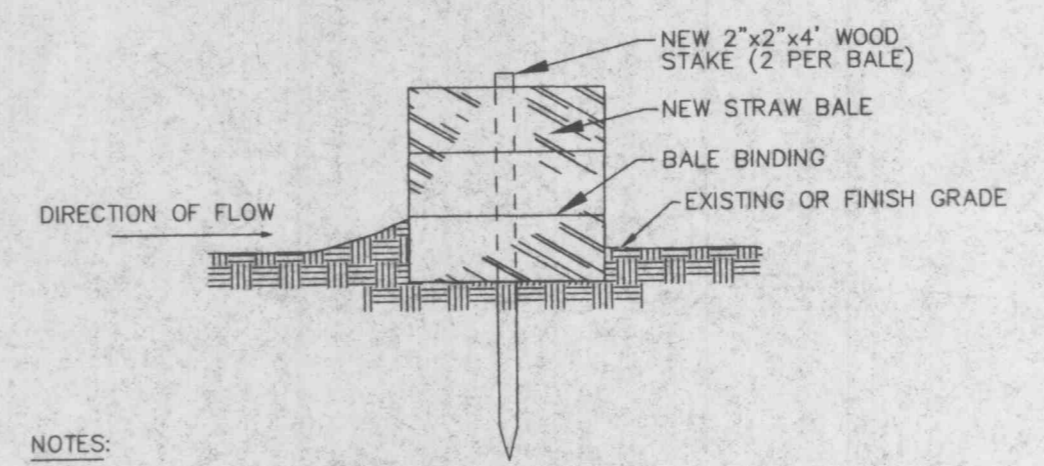
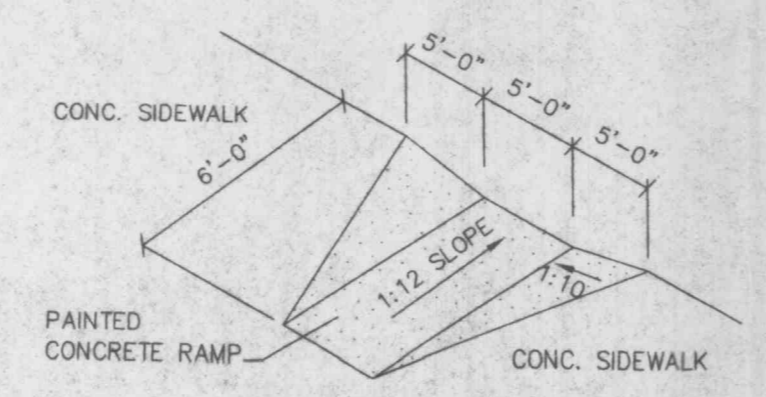

NOTES:  
 1. STRAW BALES, NOT HAY BALES SHALL BE USED.  
 2. BUTT ENDS OF BALES TIGHTLY TOGETHER.  
 3. INSTALL BALES WITH BINDING AROUND SIDES, NOT TOP AND BOTTOM.  
 4. FILL ANY GAP BETWEEN BALES BY WEDGING LOOSE STRAW BETWEEN THEM.

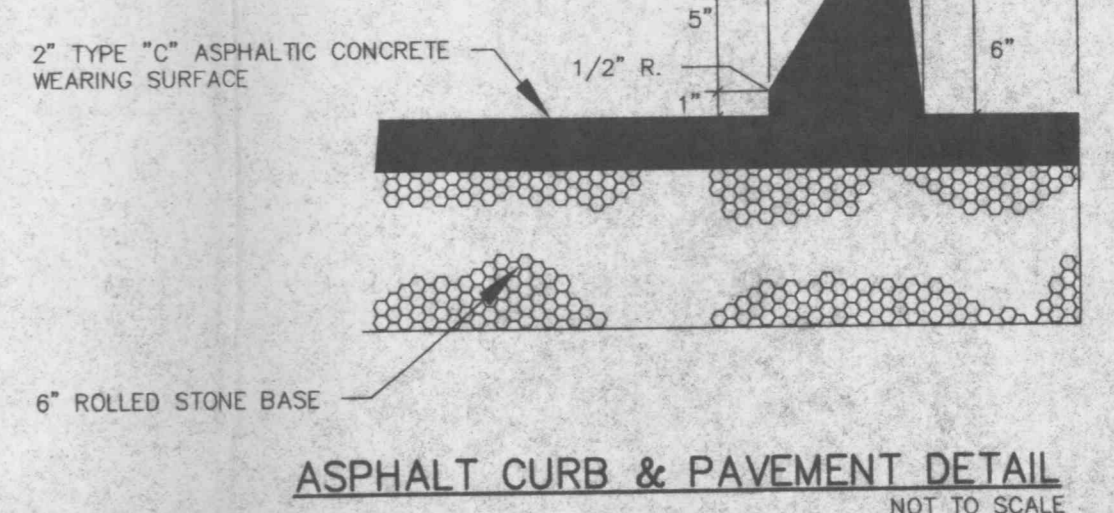
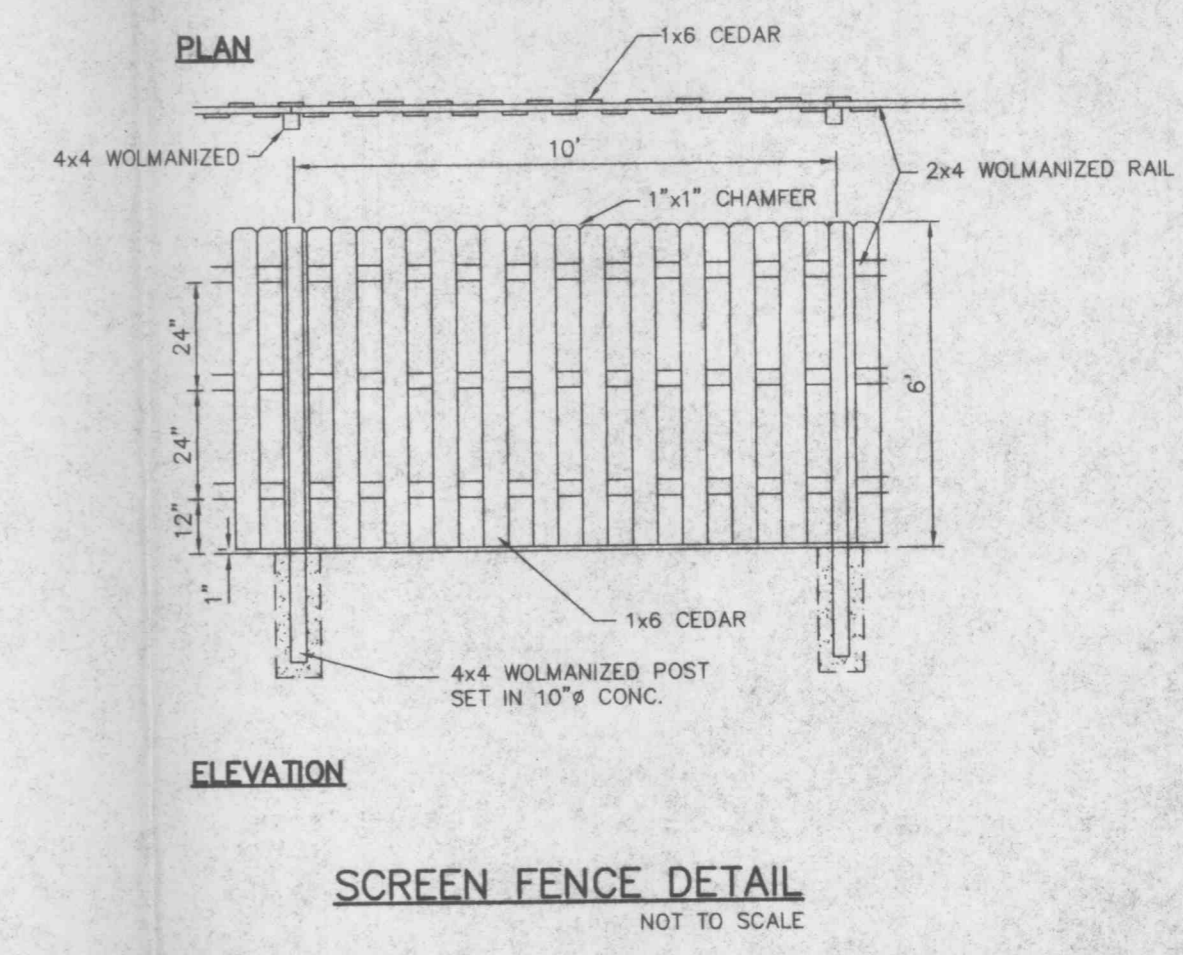

PREPARED FOR: LEPIQUE & ORNE ARCHITECTS  
 423 JACKSON STREET  
 ST. CHARLES, MO 63301

DISCLAIMER OF RESPONSIBILITY  
 I hereby specify that the documents intended to be authorized by my seal are limited to this sheet, and I hereby disclaim any responsibility for all other Drawings, Specifications, Estimates, Reports or other documents or instruments relating to or intended to be used for any part or parts of the architectural or engineering project or survey.

Copyright 1998  
 Blue Engineering Company, Inc.  
 All Rights Reserved

REVISIONS
4/1/98 REVISIONS
5/12/98 REVISIONS



ENGINEERING  
 PLANNING  
 SURVEYING  
 1052 South Cloverleaf Drive  
 St. Peters, MO. 63376-6445  
 314-928-5552  
 FAX 928-1718

1-9-98  
 DATE  
 97-9657  
 PROJECT NUMBER  
 C-2 OF 2  
 SHEET OF  
 9657CON.DWG  
 FILE NAME  
 DRK  
 DRAWN CHECKED

C-2