

PROFILE SCALE:
 HORZ: 1" = 50'
 VERT: 1" = 10'

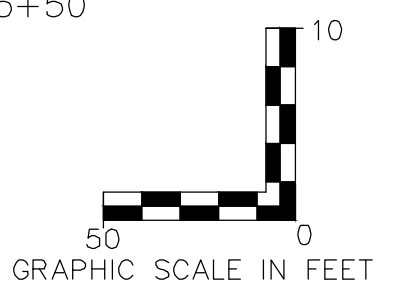

PROFILE SCALE:
 HORZ: 1" = 50'
 VERT: 1" = 10'

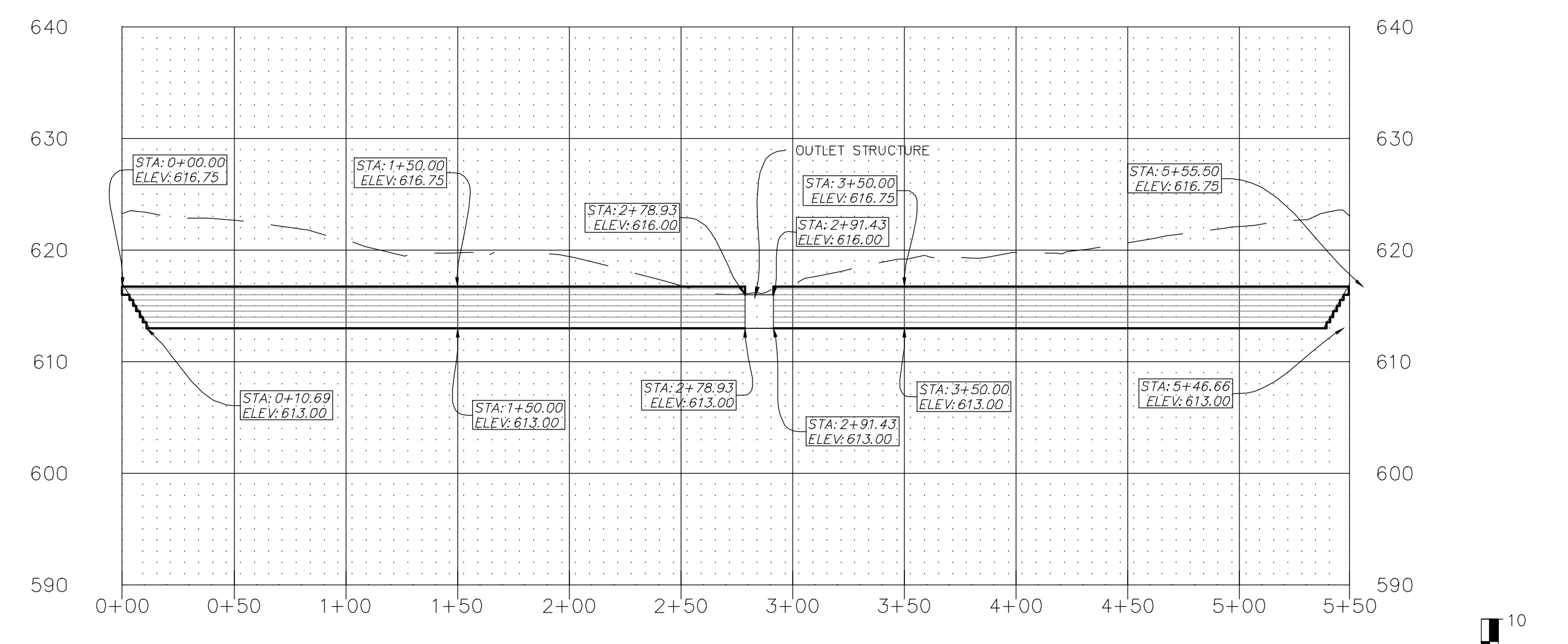
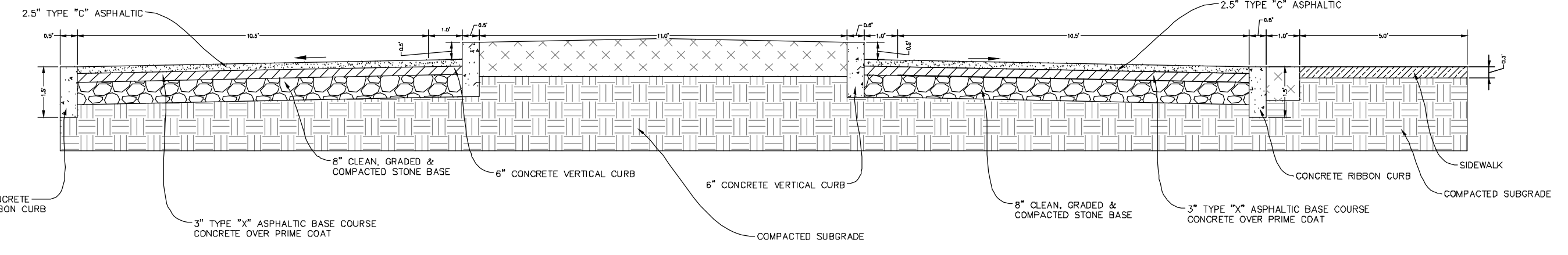
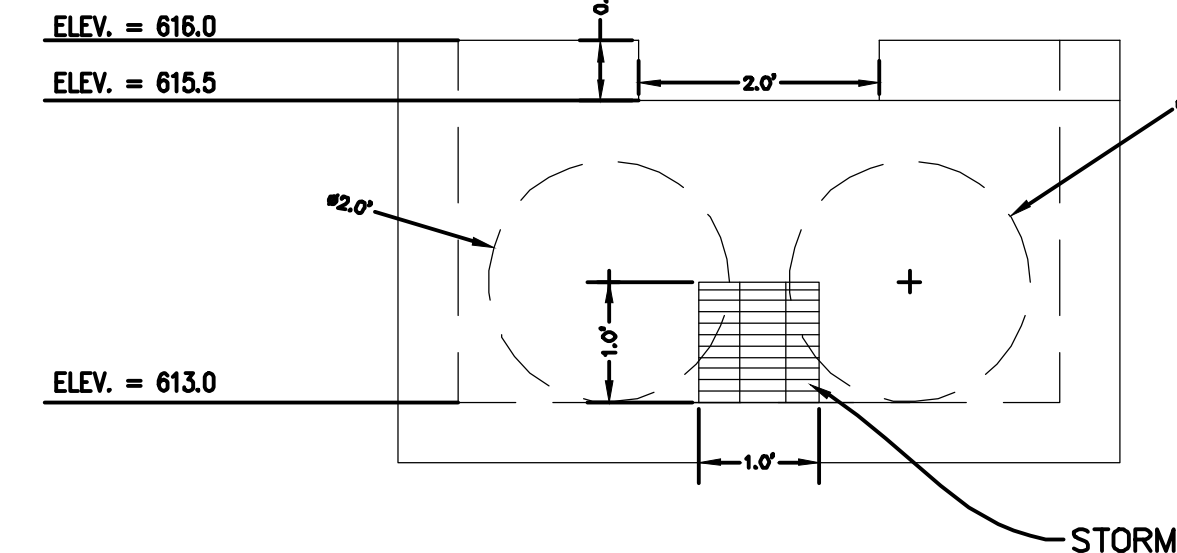

OUTLET STRUCTURE
 ELEVATION VIEW

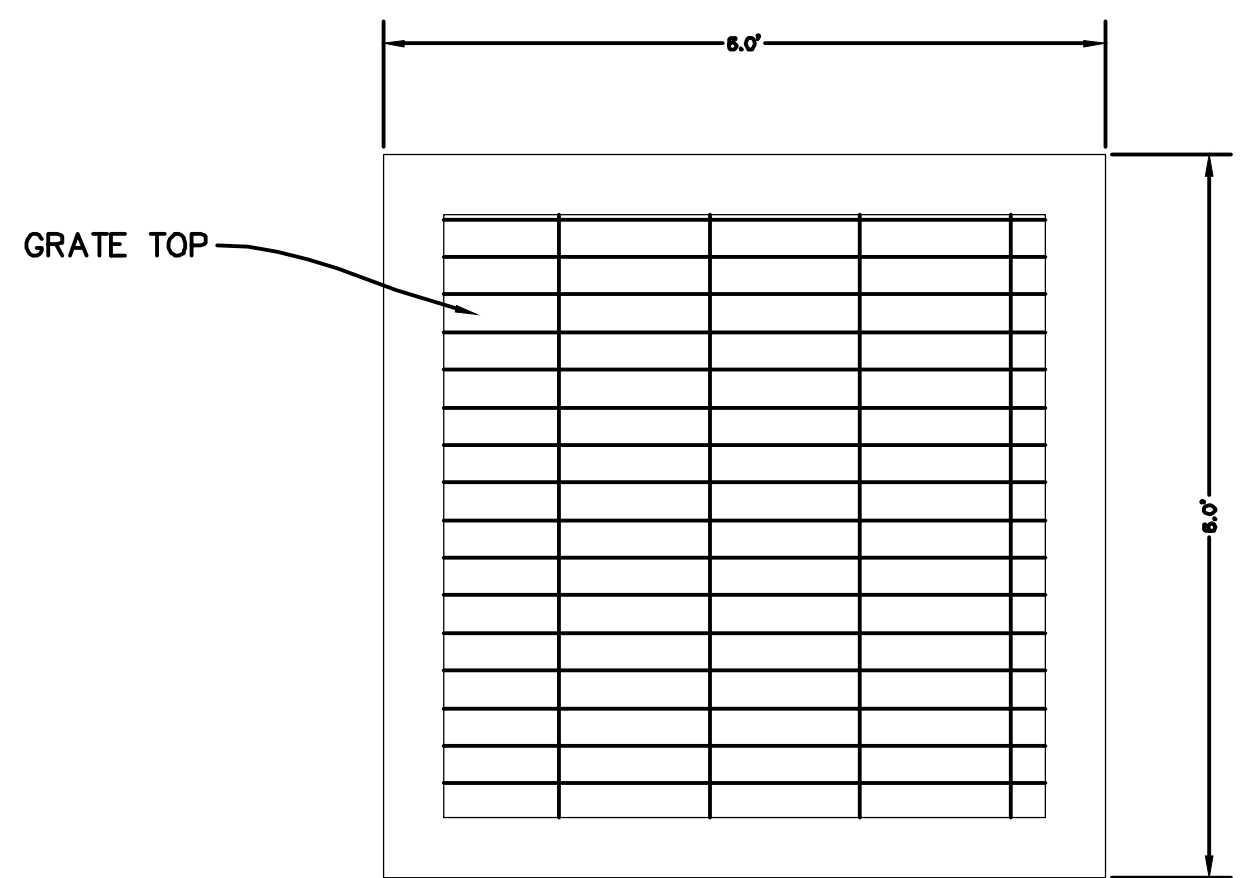

OUTLET STRUCTURE
 PLAN VIEW

**ST DOMINIC
 HIGH SCHOOL**
 SEVERAL TRACTS OF LAND BEING U.S. SURVEY 55,
 TOWNSHIP 47 NORTH RANGE 3 EAST,
 CITY OF FALLON,
 ST. CHARLES COUNTY, MISSOURI
IMPROVEMENT PLANS

St. Peters
 22 Richmond Center Court
 St. Peters, MO 63376
 Phone (636) 397-1211
 Fax (636) 397-1104
 www.prs3.com

**Pickett
 Ray & Silver**
 Civil Engineering
 & Land Surveying
 Beyond Standard

ENGINEER AUTHENTICATION
 My responsibility for professional engineering liability on this project is hereby limited to the set of plans authorized by the seal, signature, and date hereunder attached. Responsibility is disclaimed for all other engineering plans involved in this project and specifically includes revisions after this date unless reauthorized.



WILLIAM SCHEDT, P.E.
 PE-2018007869

Owner Information:
 Archdiocese of St. Louis
 20 Archbishop May Dr
 St. Louis, MO 63119

City of O'Fallon Improvement Plans

P+Z No: SP19-000018
 Approval Date: 6/6/2019
 City No: 19-005347

Page No.
PROFILES
 6 of 11

*** 08/13/19 IMPROVEMENT PLANS SUBMITTAL ***

P:\19002_SCHS_00\DWG\OUTPUT\IMPROVEMENT PLANS\06 - PROFILE.DWG