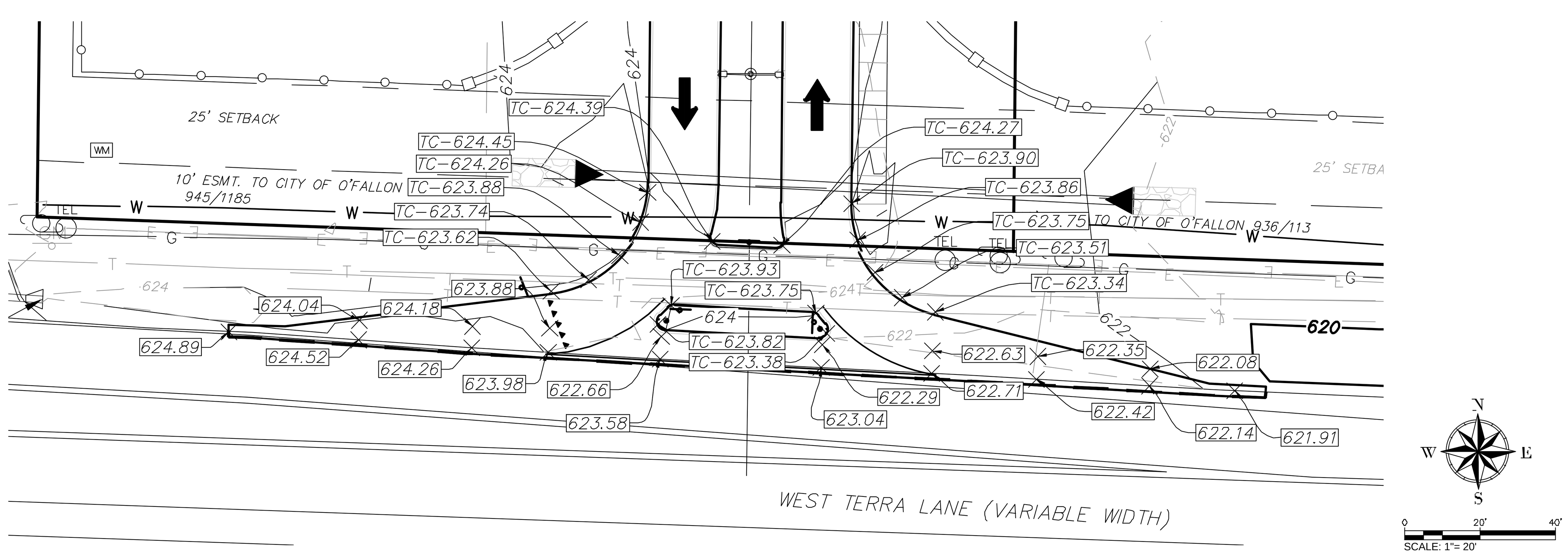

RIGHT IN - RIGHT OUT GRADING PLAN

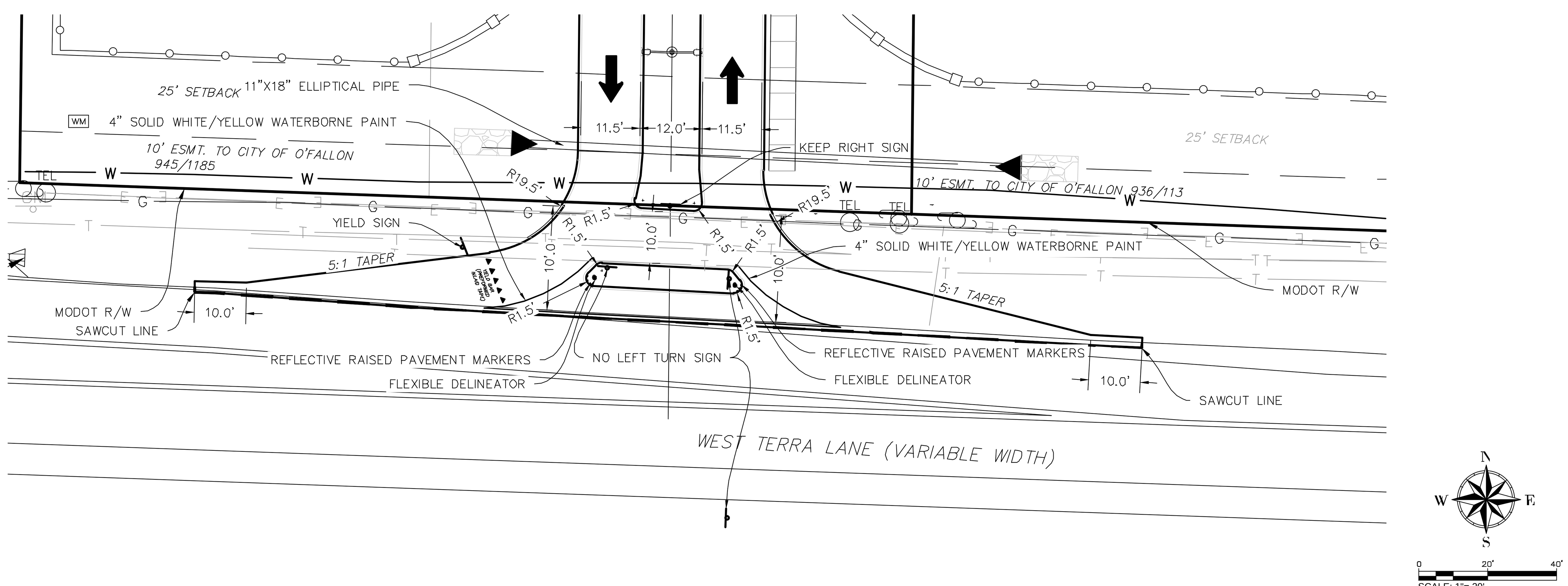

RIGHT IN - RIGHT OUT FLAT PLAN

NOTE: SAWCUT EDGE OF EXISTING PAVEMENT FOR CLEAN CONSTRUCTION JOINT

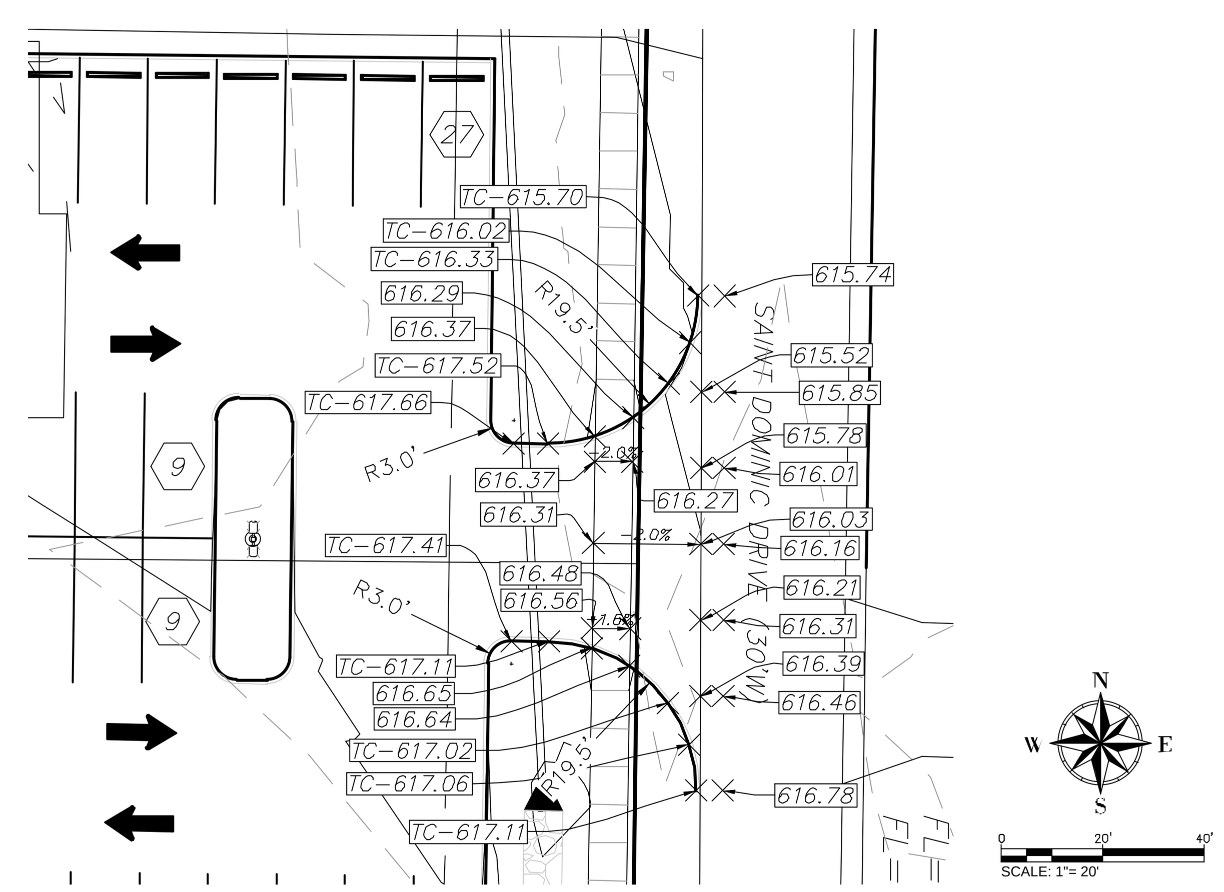

ST. DOMINIC DRIVE ENTRANCE DETAIL

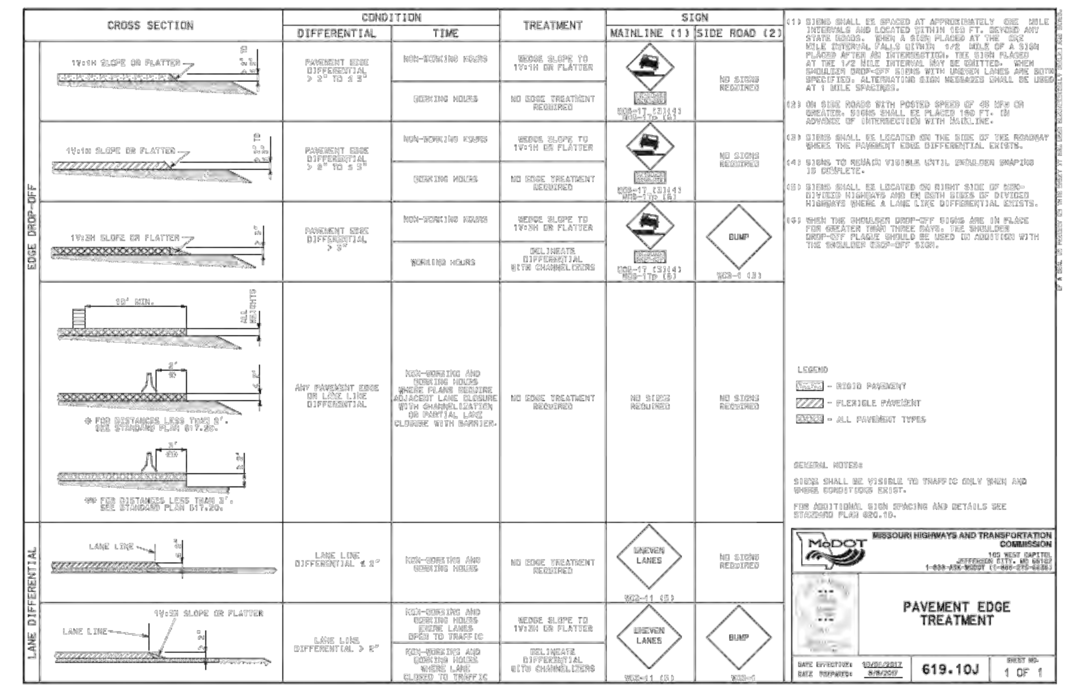

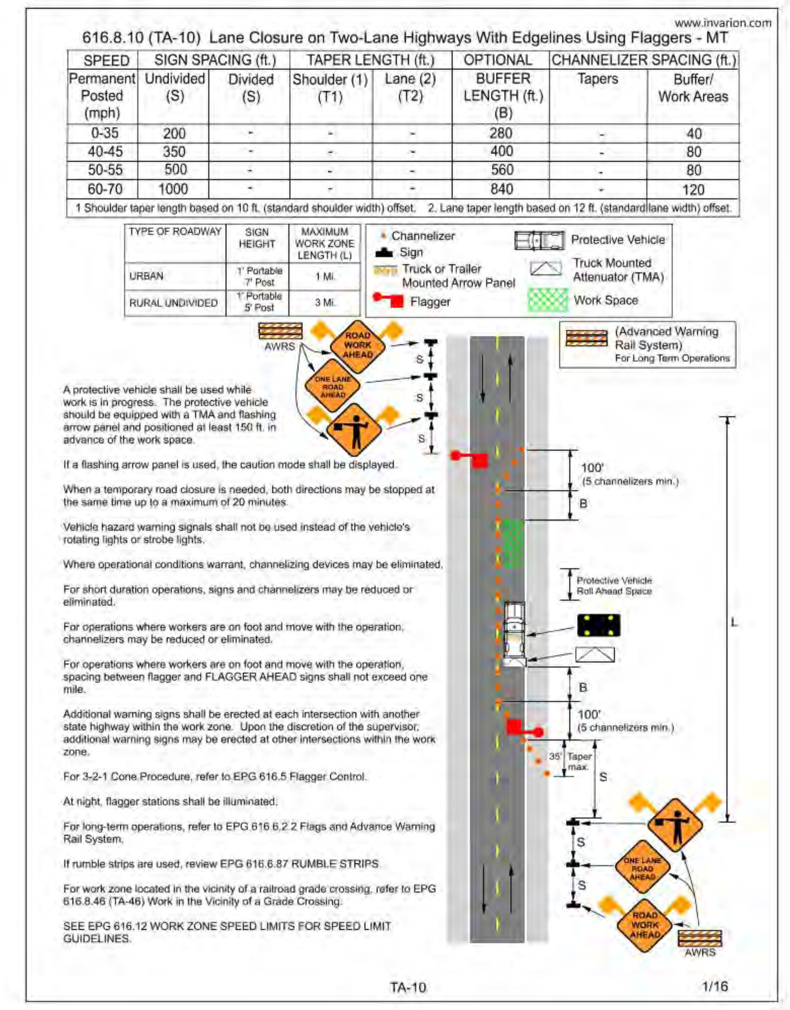

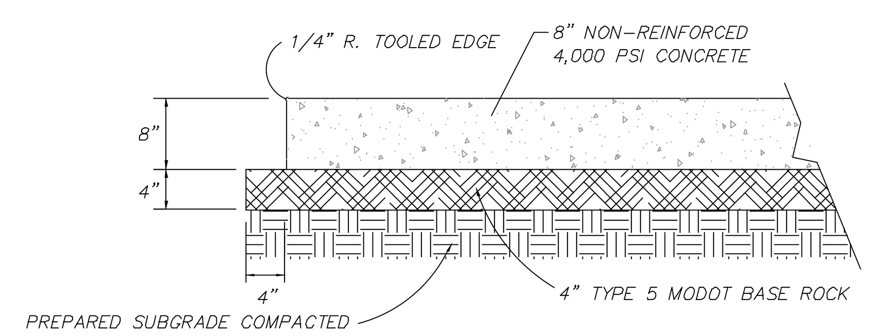

CONCRETE ENTRANCE PAVEMENT DETAIL

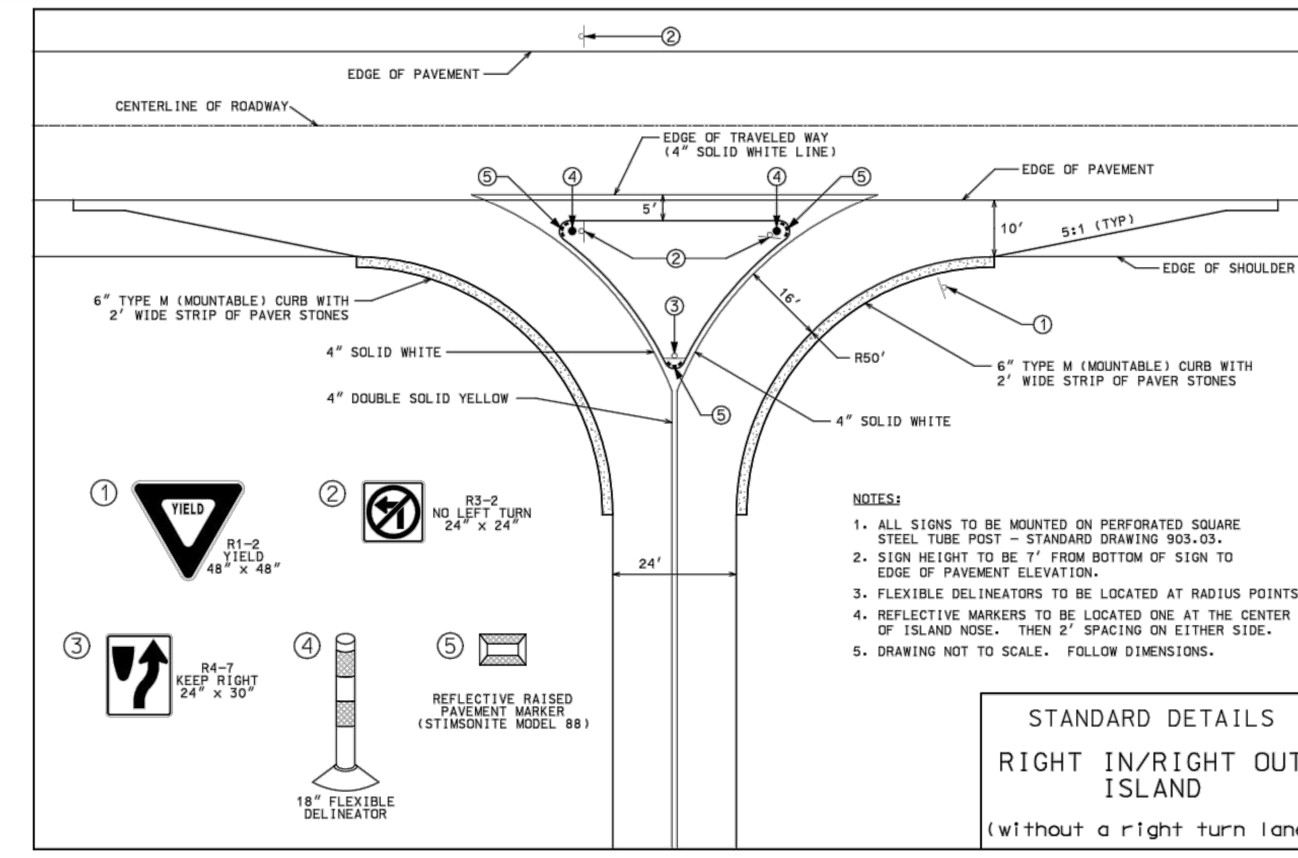

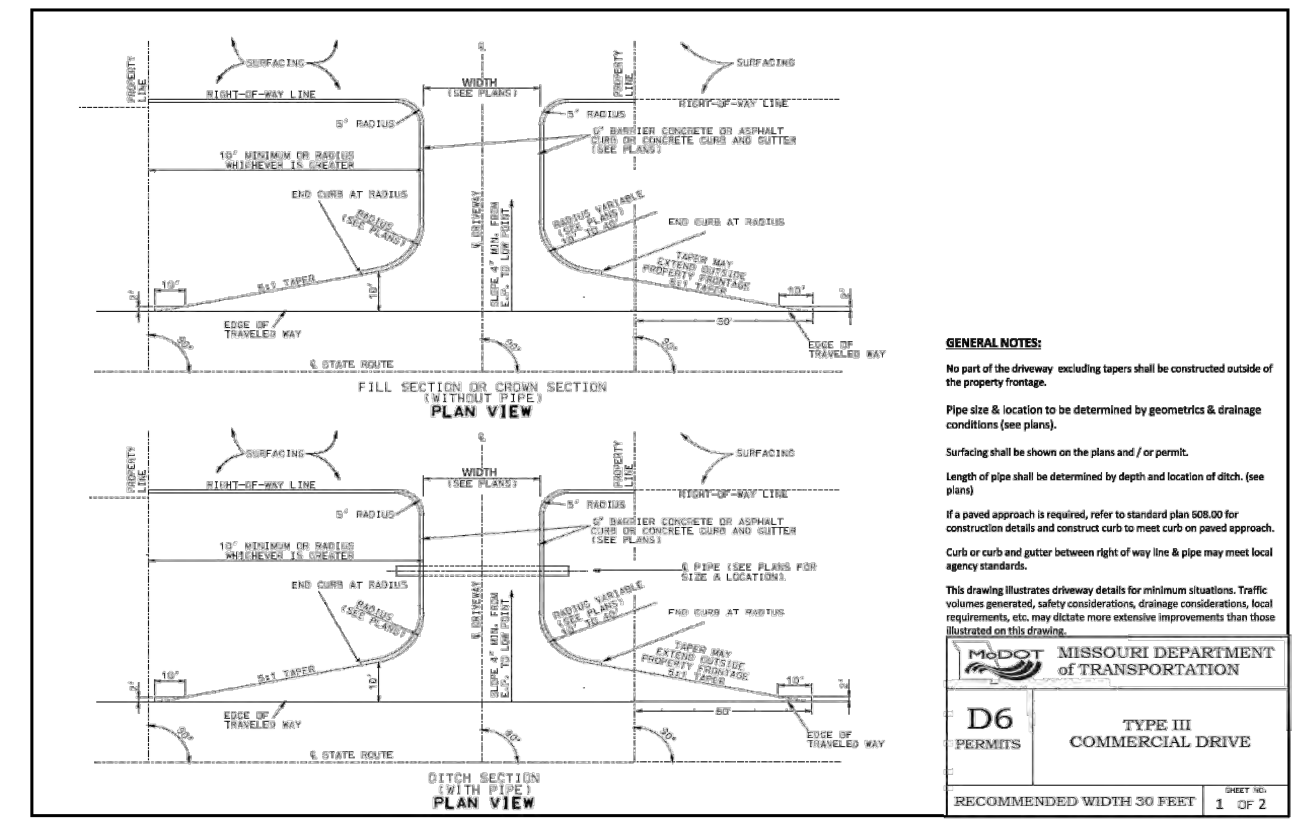

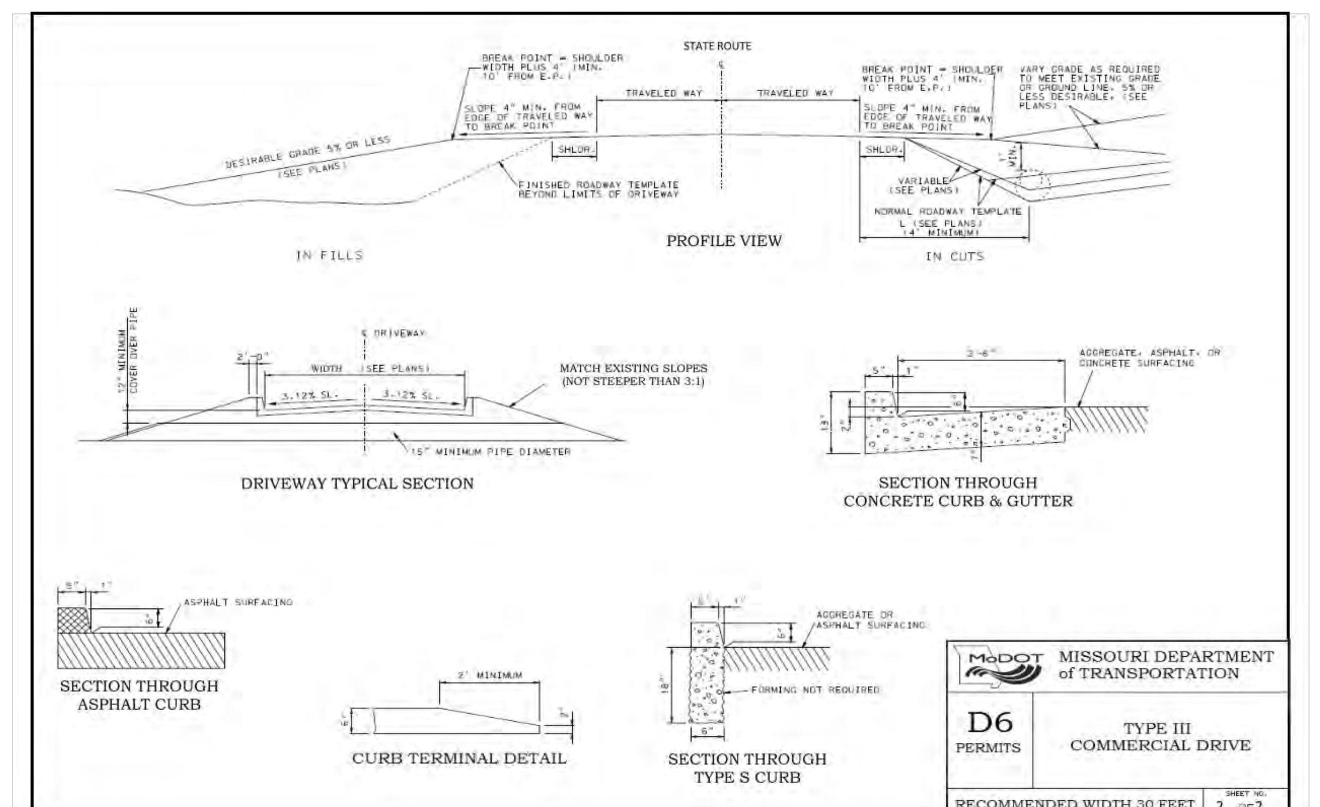

ST DOMINIC HIGH SCHOOL

SEVERAL TRACTS OF LAND BEING U.S. SURVEY 55, TOWNSHIP 47 NORTH, RANGE 3 EAST, CITY OF O'FALLON, ST. CHARLES COUNTY, MISSOURI

IMPROVEMENT PLANS

PRS PROJECT NO: 19002.SDHS.00R

St. Peters
22 Richmond Center Court
St. Peters, MO 63376
Phone (636) 397-1211
Fax (636) 397-1104
www.prs3.com

Pickett Ray & Silver
Civil Engineering & Land Surveying
Beyond Standard

ENGINEERS AUTHENTICATION
The responsibility for professional engineering liability on this project is hereby limited to the set of plans authenticated by the seal, signature, and date hereunder attached. Responsibility is disclaimed for all other engineering plans involved in this project and specifically excludes revisions after this date unless reauthenticated.
PICKETT, RAY & SILVER, INC

STATE OF MISSOURI
WILLIAM SCHEIDT
NUMBER PE-2018007869
8/13/19
PROFESSIONAL ENGINEER

WILLIAM SCHEIDT, P.E.
PE-2018007869

*** 08/13/19 IMPROVEMENT PLANS SUBMITTAL ***

Entrance Plan

Owner Information:
Archdiocese of St. Louis
20 Archbishop May Dr
St. Louis, MO 63119

City of O'Fallon Improvement Plans

P+Z No.: SP19-000018
Approval Date: 6/6/2019

City No.: 19-005347

P:\19002 SDHS 00\DWG\OUTPUT\IMPROVEMENT PLANS\07 - ENTRANCE.DWG