

RIGHT IN - RIGHT OUT GRADING PLAN

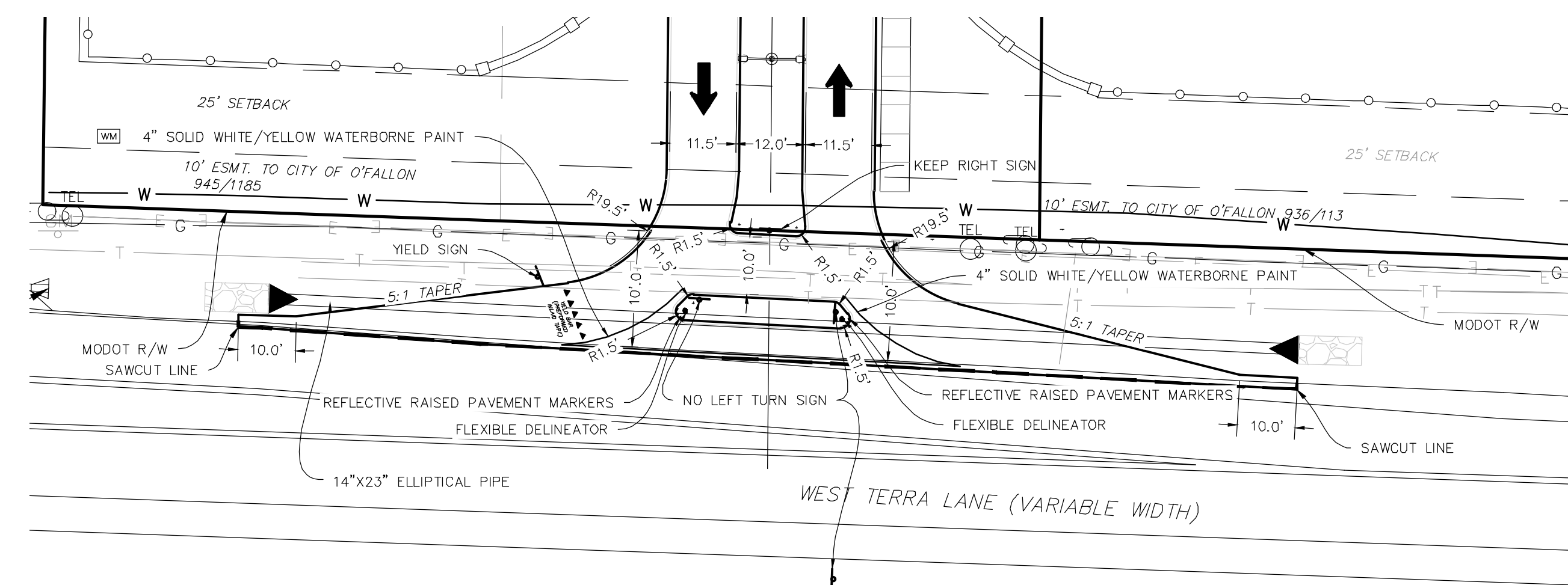

RIGHT IN - RIGHT OUT FLAT PLAN

NOTE: SAWCUT EDGE OF EXISTING PAVEMENT FOR CLEAN CONSTRUCTION JOINT

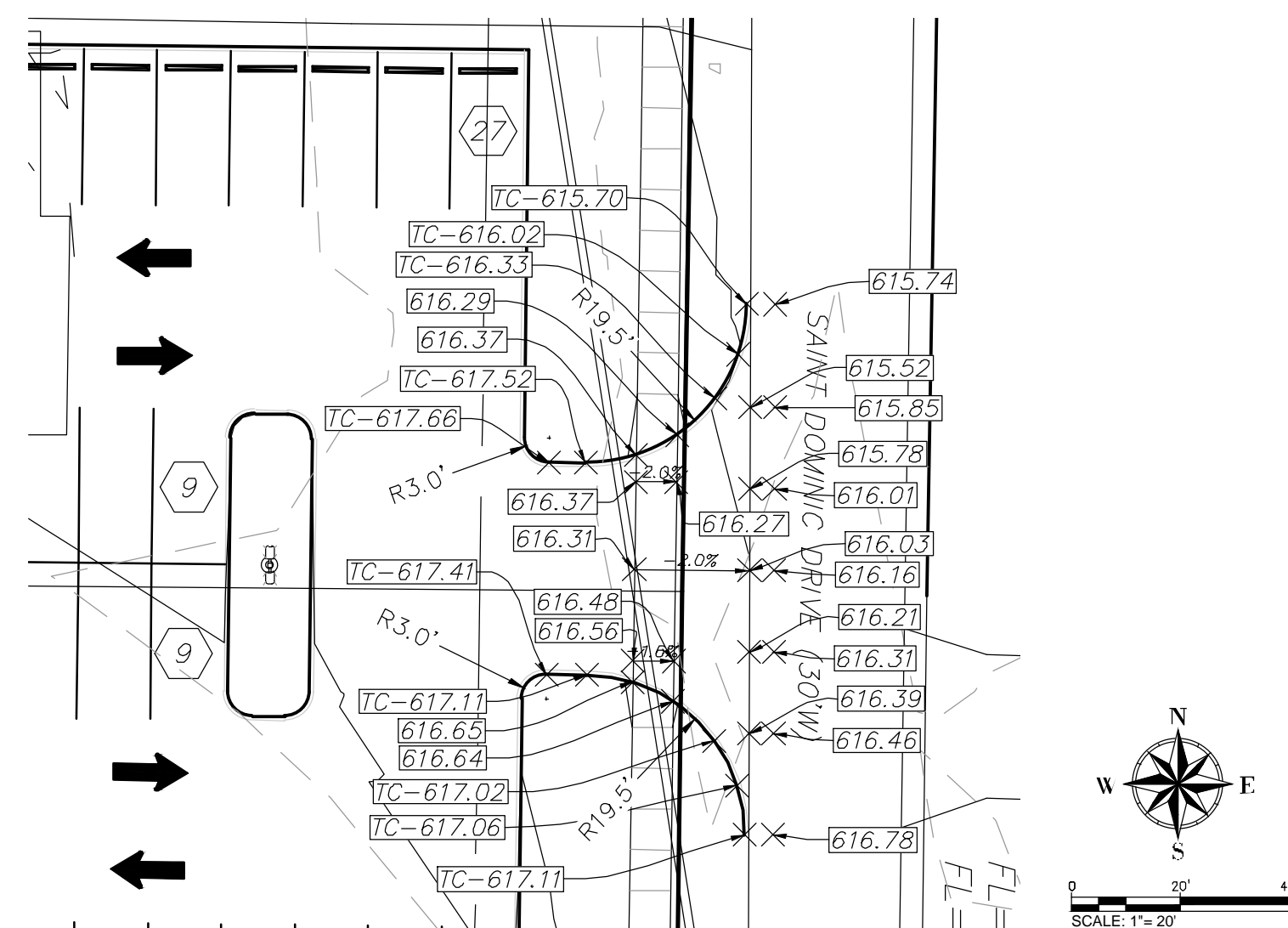

ST. DOMINIC DRIVE ENTRANCE DETAIL

CROSS SECTION	DIFFERENCE	TREATMENT	MATERIAL	SIZE	SPACING
10' ESMT TO CITY OF O'FALLON	NO DIFFERENCE	NO TREATMENT	NO TREATMENT	NO TREATMENT	NO TREATMENT
25' SETBACK	NO DIFFERENCE	NO TREATMENT	NO TREATMENT	NO TREATMENT	NO TREATMENT
10' ESMT TO CITY OF O'FALLON	NO DIFFERENCE	NO TREATMENT	NO TREATMENT	NO TREATMENT	NO TREATMENT
25' SETBACK	NO DIFFERENCE	NO TREATMENT	NO TREATMENT	NO TREATMENT	NO TREATMENT
10' ESMT TO CITY OF O'FALLON	NO DIFFERENCE	NO TREATMENT	NO TREATMENT	NO TREATMENT	NO TREATMENT
25' SETBACK	NO DIFFERENCE	NO TREATMENT	NO TREATMENT	NO TREATMENT	NO TREATMENT
10' ESMT TO CITY OF O'FALLON	NO DIFFERENCE	NO TREATMENT	NO TREATMENT	NO TREATMENT	NO TREATMENT
25' SETBACK	NO DIFFERENCE	NO TREATMENT	NO TREATMENT	NO TREATMENT	NO TREATMENT
10' ESMT TO CITY OF O'FALLON	NO DIFFERENCE	NO TREATMENT	NO TREATMENT	NO TREATMENT	NO TREATMENT
25' SETBACK	NO DIFFERENCE	NO TREATMENT	NO TREATMENT	NO TREATMENT	NO TREATMENT

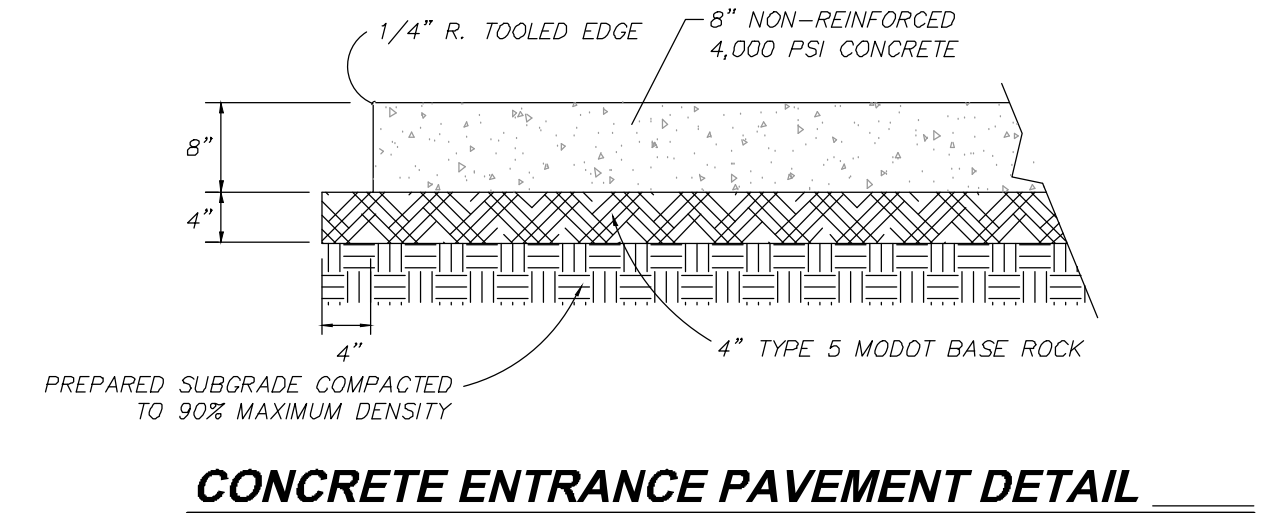
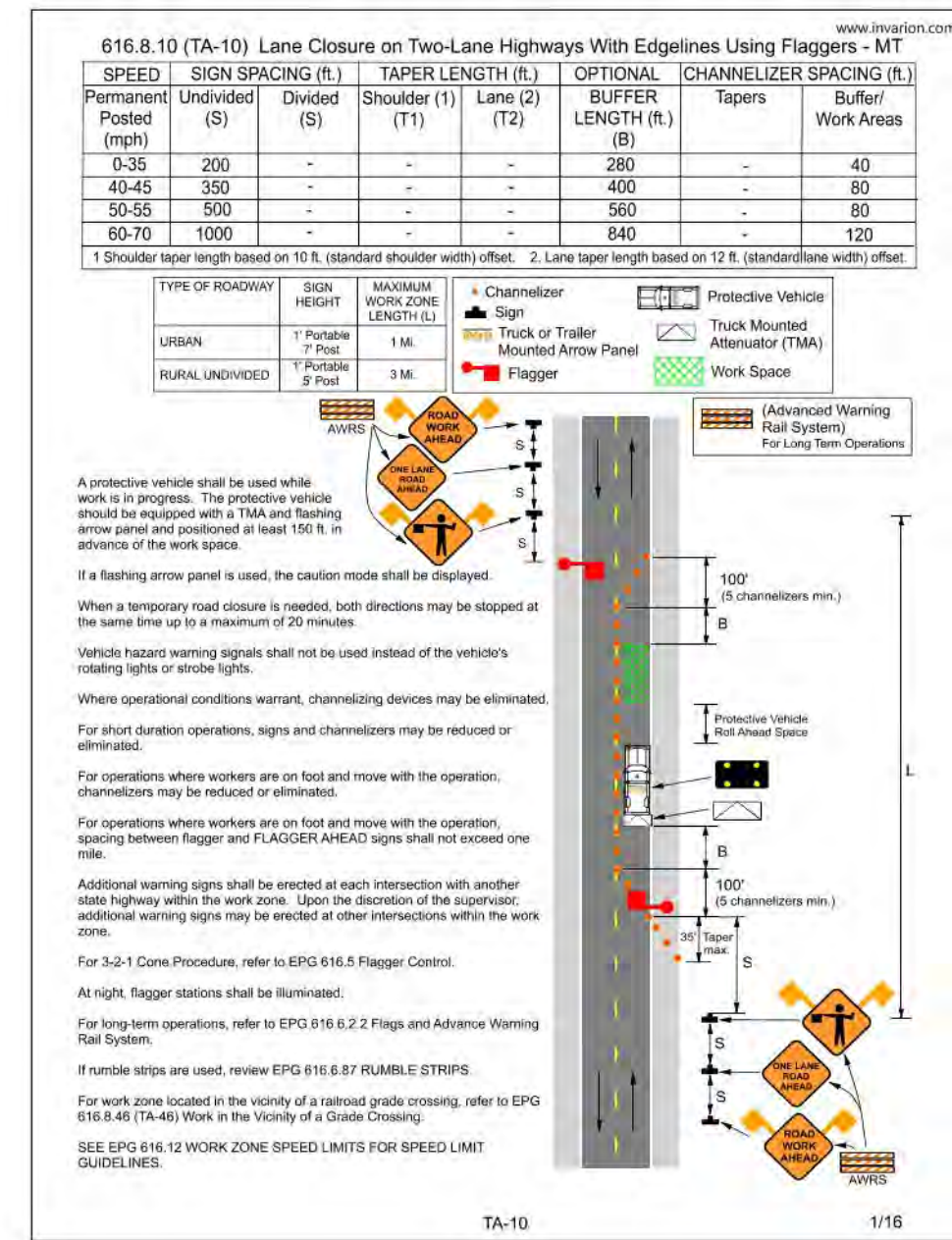

CONCRETE ENTRANCE PAVEMENT DETAIL

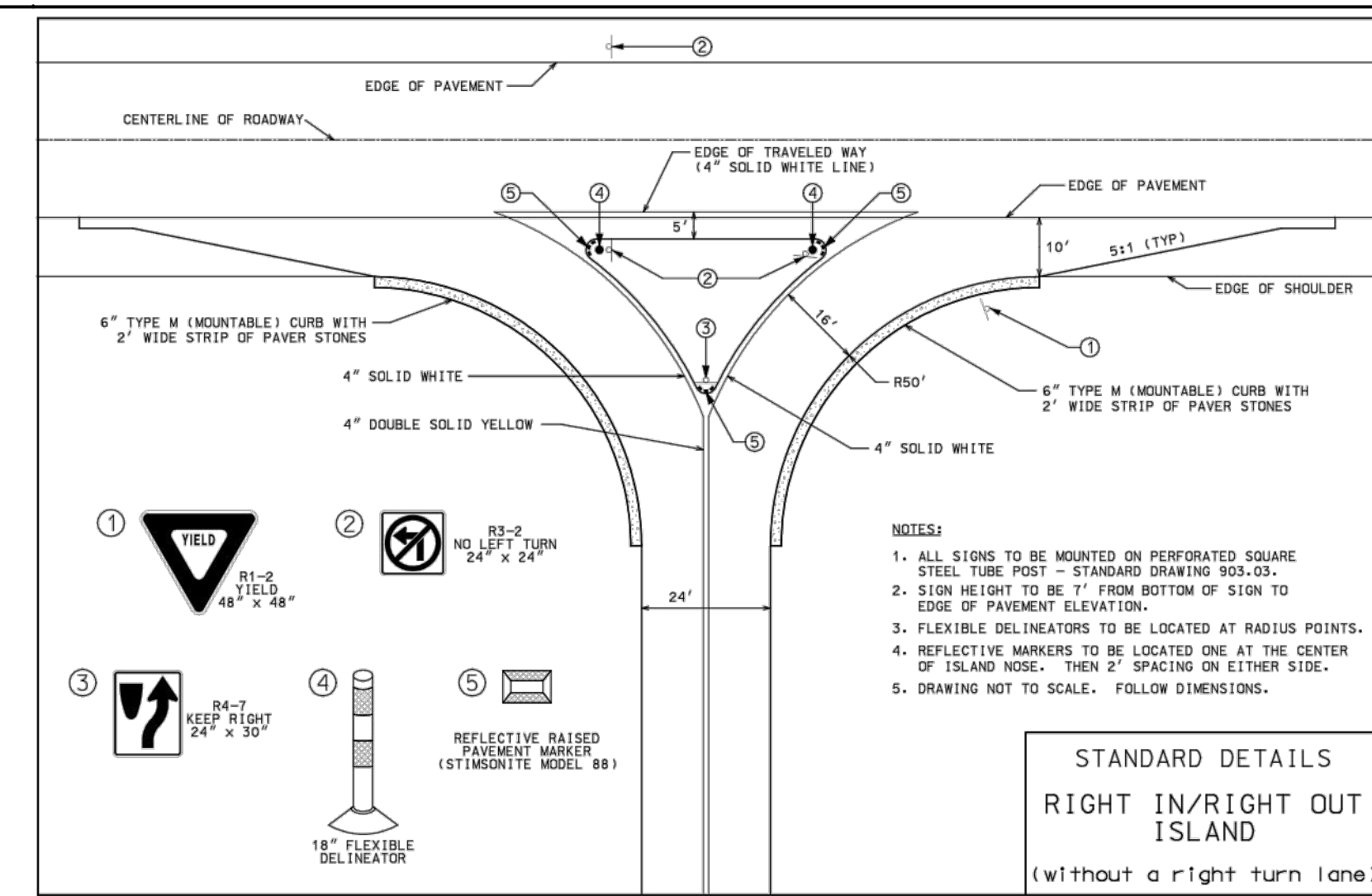

**STANDARD DETAILS
RIGHT IN/RIGHT OUT
ISLAND
(without a right turn lane)**

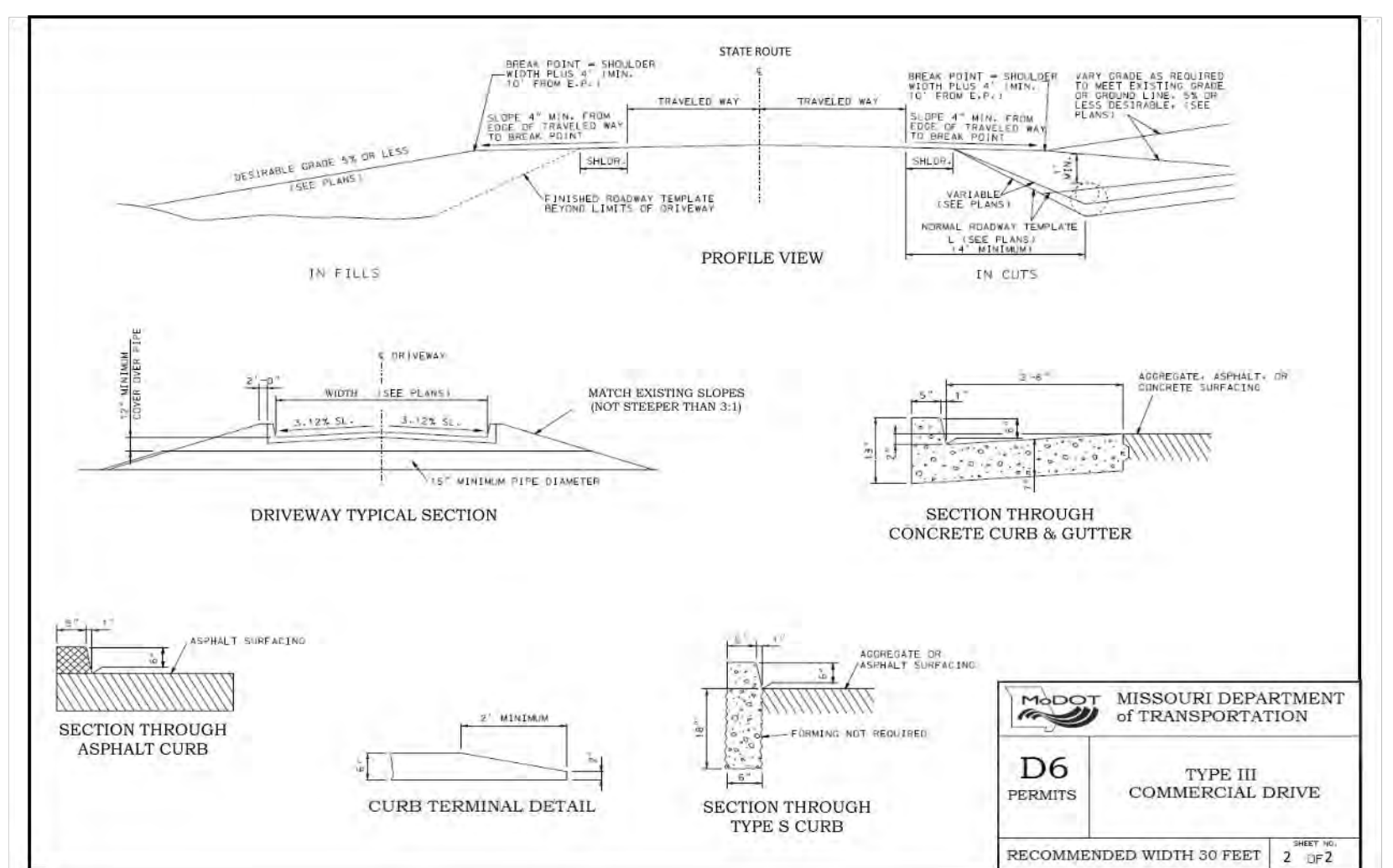
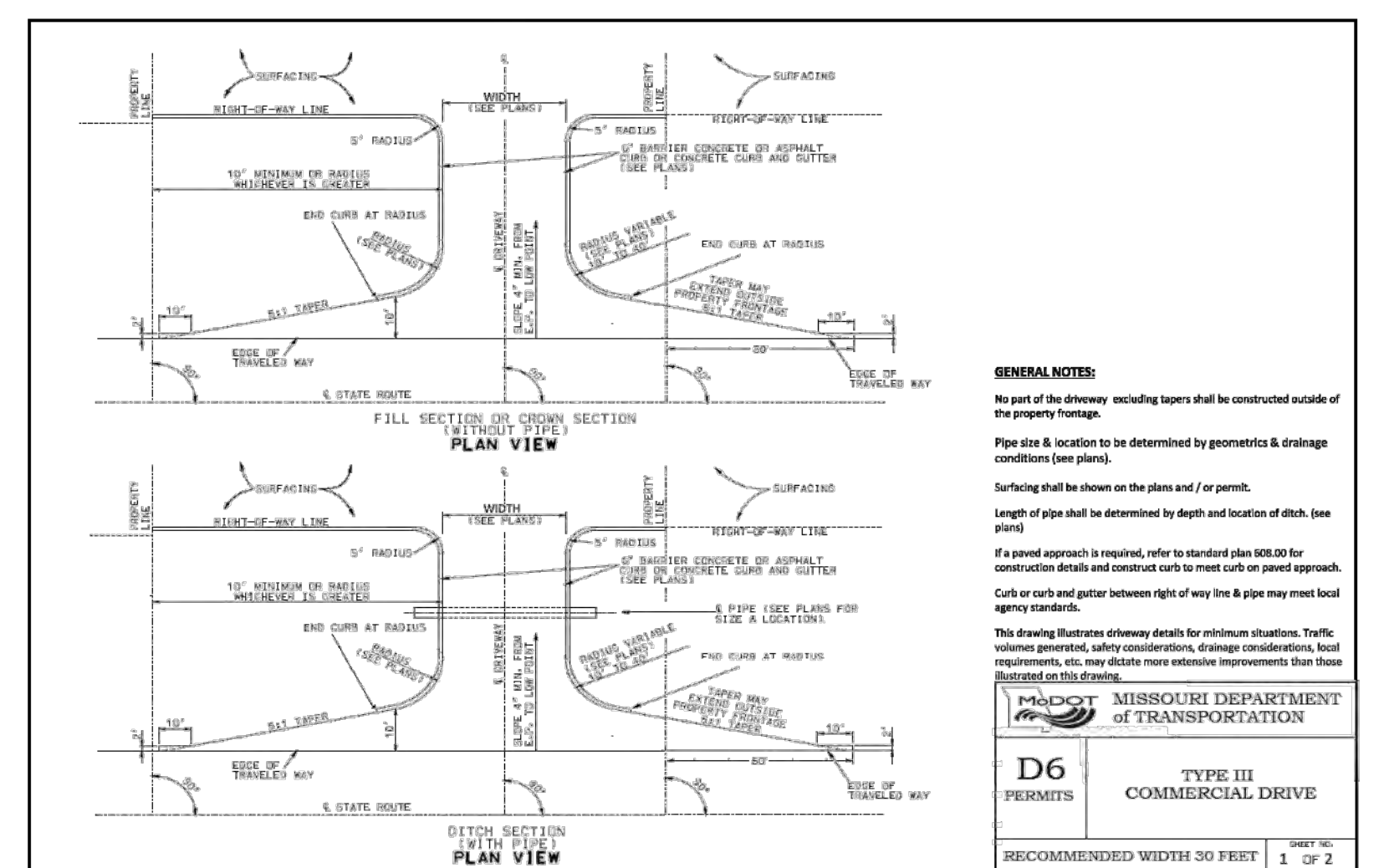

**DRIVEWAY TYPICAL SECTION
SECTION THROUGH CONCRETE CURB & GUTTER
SECTION THROUGH ASPHALT CURB
CURB TERMINAL DETAIL
SECTION THROUGH TYPE S CURB**

**ST DOMINIC
HIGH SCHOOL**
SEVERAL TRACTS OF LAND BEING U.S. SURVEY 55,
TOWNSHIP 47 NORTH RANGE 3 EAST,
CITY OF O'FALLON,
ST. CHARLES COUNTY, MISSOURI
IMPROVEMENT PLANS

St. Peters
22 Richmond Center Court
St. Peters, MO 63376
Phone (636) 397-1211
Fax (636) 397-1104
www.prs3.com

**Pickett
Ray & Silver**
Civil Engineering
& Land Surveying
Beyond Standard

ENGINEER AUTHENTICATION
The responsibility for professional engineering liability on this project is hereby limited to the set of plans authorized by the seal, signature, and date hereunder attached. Responsibility is disclaimed for all other engineering plans involved in this project and specifically excludes revisions after this date unless reauthorized.
PICKETT, RAY & SILVER, INC.

WILLIAM SCHEIDT, P.E.
PE-2018007869
WILLIAM SCHEIDT
NUMBER
PE-2018007869
PROFESSIONAL ENGINEER

Entrance Plan
Owner Information:
Archdiocese of St. Louis
20 Archbishop May Dr
St. Louis, MO 63119

P+Z No: SP19-000018
Approval Date: 6/6/2019
City No: 19-005347

Page No.
**ENTRANCE PLAN
7 of 11**

09/24/19 IMPROVEMENT PLAN REVISION SUBMITTAL