

UTILITIES NOTE

UNDERGROUND FACILITIES, UTILITIES AND STRUCTURES HAVE BEEN PLOTTED FROM AVAILABLE INFORMATION AND THEREFORE, THEIR LOCATION MUST BE CONSIDERED APPROXIMATE ONLY. THERE MAY BE OTHERS, THE EXISTENCE OF WHICH IS PRESENTLY NOT KNOWN. IT IS THE RESPONSIBILITY OF THE CONTRACTOR TO HAVE ALL UTILITIES LOCATED IN THE FIELD PRIOR TO EXCAVATION OR CONSTRUCTION.

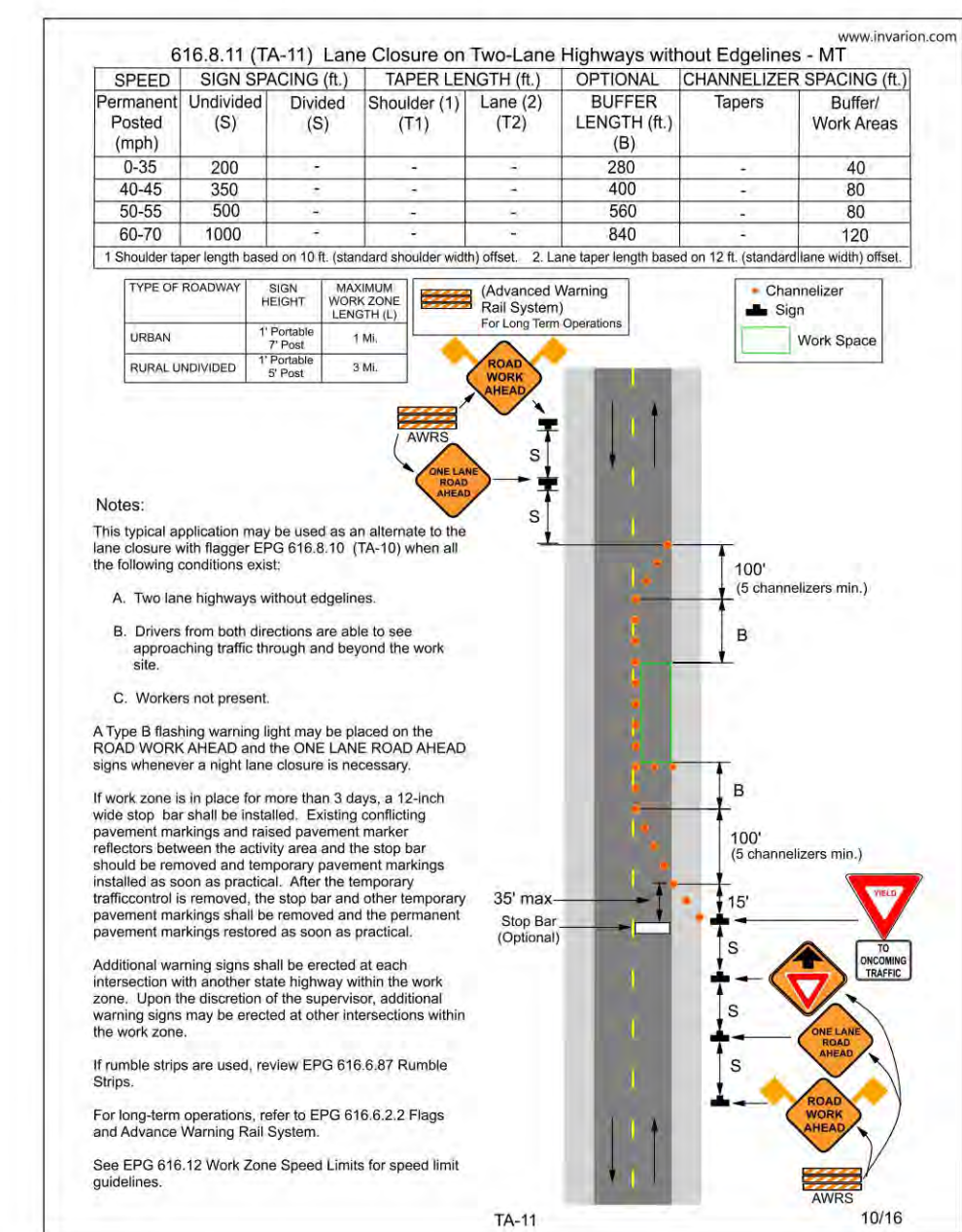

PROJECT TITLE
IMPROVEMENT PLANS
STL WHOLESAL
TRAFFIC CONTROL PLAN

St. Peters
 22 Richmond Center Court
 St. Peters, MO 63376
 Phone (636) 397-1211
 Fax (636) 397-1104
 www.prs3.com



ENGINEER'S AUTHENTICATION
 THE RESPONSIBILITY FOR PROFESSIONAL ENGINEERING LIABILITY ON THIS PROJECT IS HEREBY LIMITED TO THE SET OF PLANS AUTHORIZED BY THE SEAL, SIGNATURE, AND DATE HEREUNDER ATTACHED. RESPONSIBILITY IS DISCLAIMED FOR ALL OTHER ENGINEERING PLANS INVOLVED IN THIS PROJECT AND SPECIFICALLY EXCLUDES DECISIONS AFTER THIS DATE UNLESS REAUTHORIZED.



Developer / Owner Information
Pinkerton Properties LLC
 801 Texas Court
 O'Fallon, Missouri 63366

P+Z No. 21-003918
 City No.

Approved 06-03-2021
 Page No.

