

SANITARY SEWER PROFILES  
ST. MARYS WOODS

NOV 1985  
REVISED 3-2-87  
REVISED 5-6-87  
SCALE: VERT. 1"=10'  
HORIZ. 1"=50'

FINAL SURVEY  
DATE: \_\_\_\_\_  
BY: \_\_\_\_\_  
SURVEYED: \_\_\_\_\_  
PLOTTED: \_\_\_\_\_  
NOTE BOOK NO. \_\_\_\_\_  
AREAS CHECKED: \_\_\_\_\_

ORIGINAL SURVEY  
DATE: \_\_\_\_\_  
BY: \_\_\_\_\_  
SURVEYED: \_\_\_\_\_  
PLOTTED: \_\_\_\_\_  
NOTE BOOK NO. \_\_\_\_\_  
AREAS CHECKED: \_\_\_\_\_

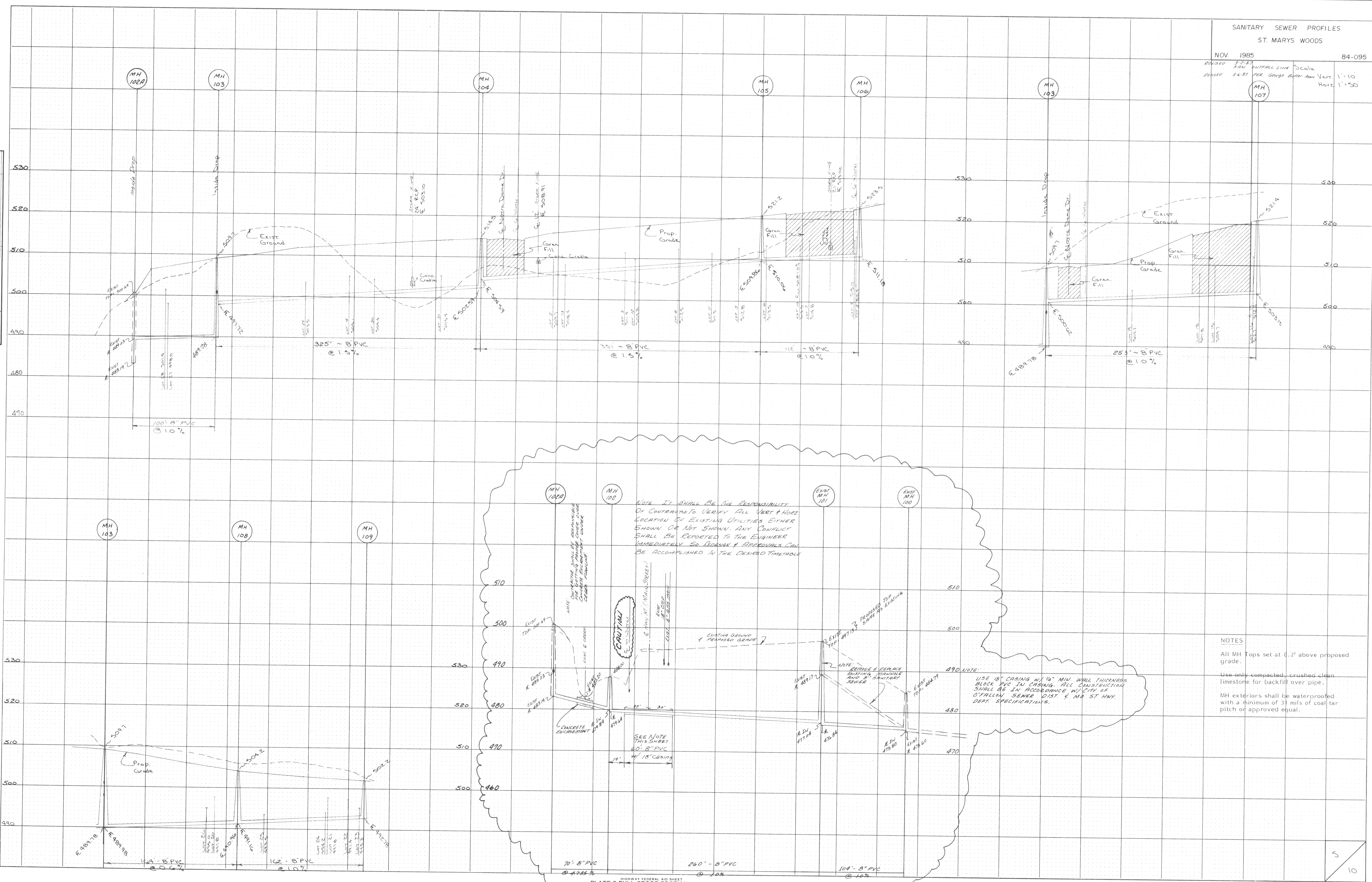

NOTES  
All MH Tops set at 0.2' above proposed grade.  
Use only compacted, crushed clean limestone for backfill over pipe.  
MH exteriors shall be waterproofed with a minimum of 3 mils of coal tar pitch or approved equal.