

# SANITARY ZONE OF INFLUENCE SECTIONS PHASE 3B

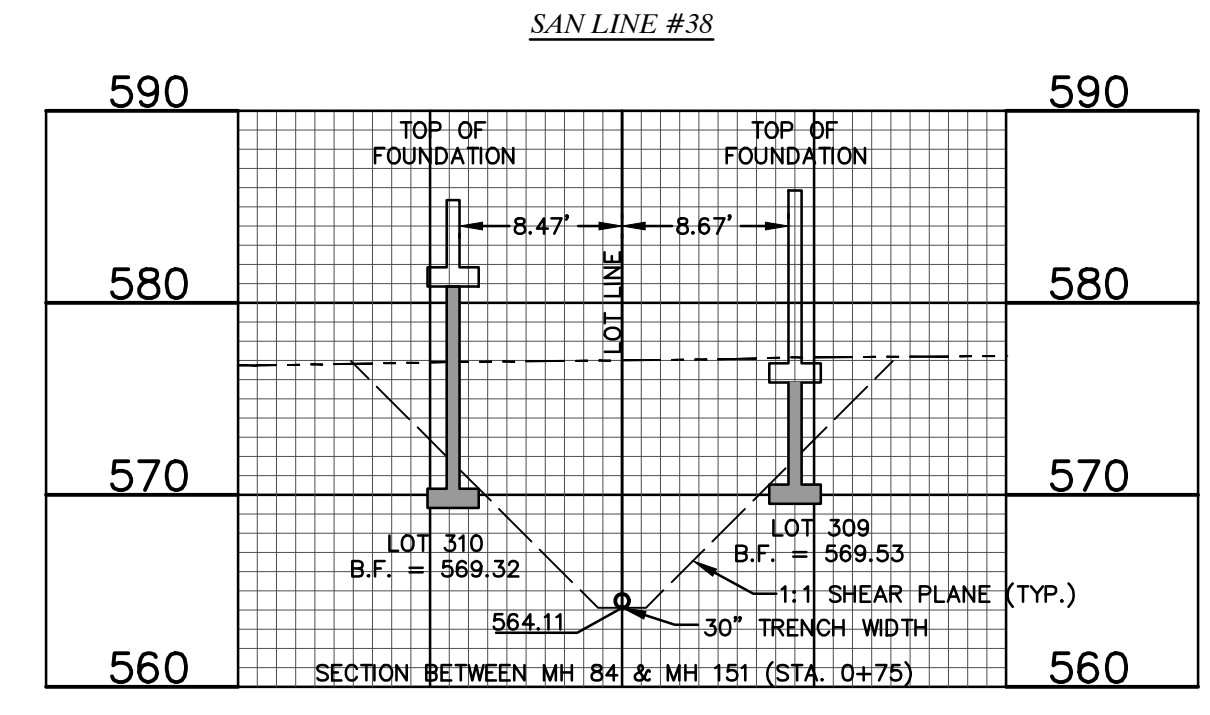
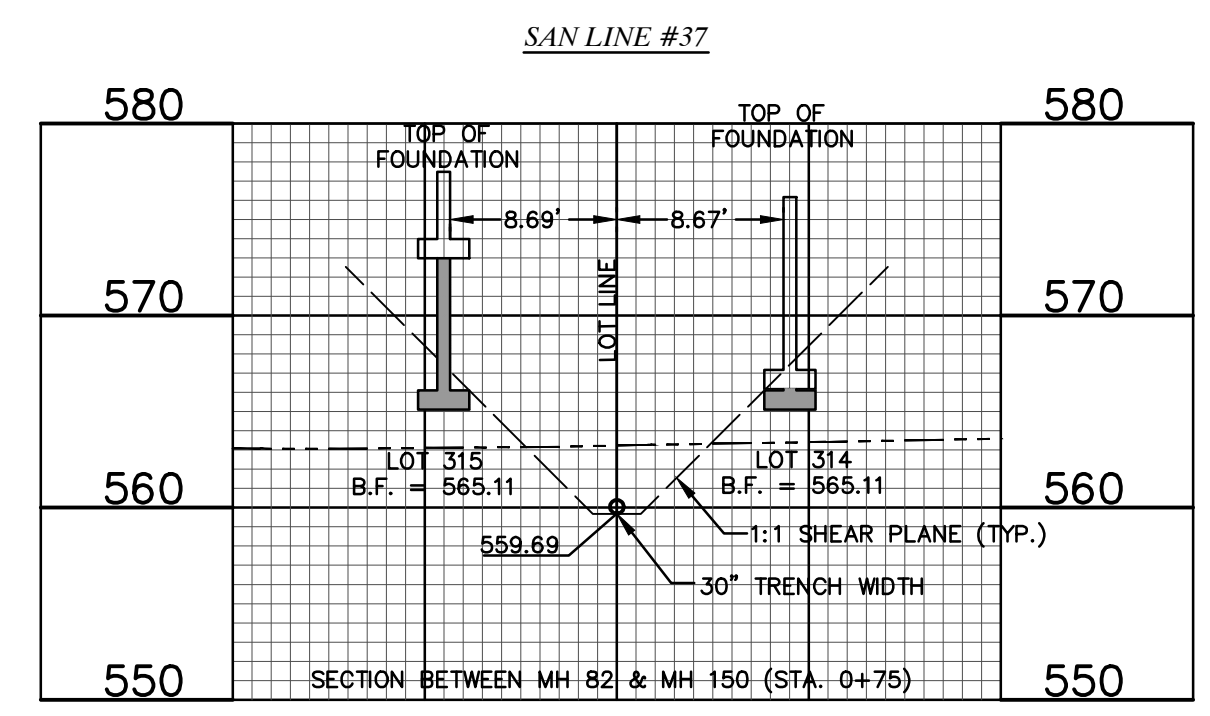
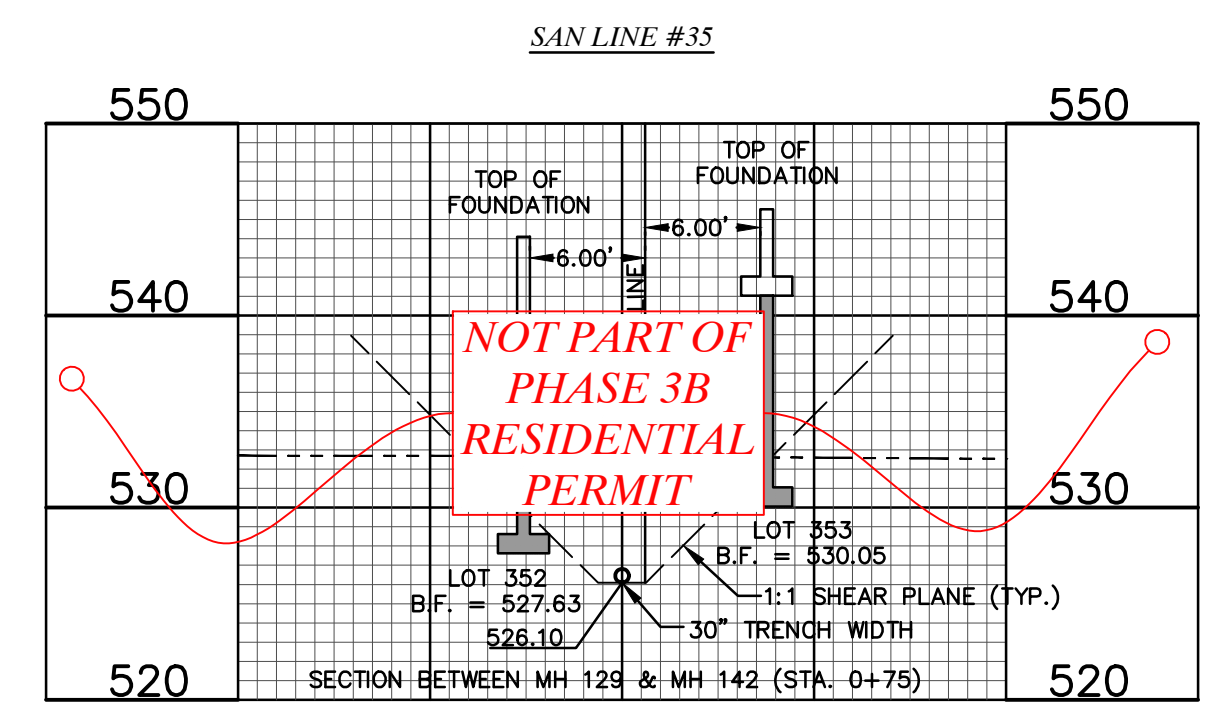
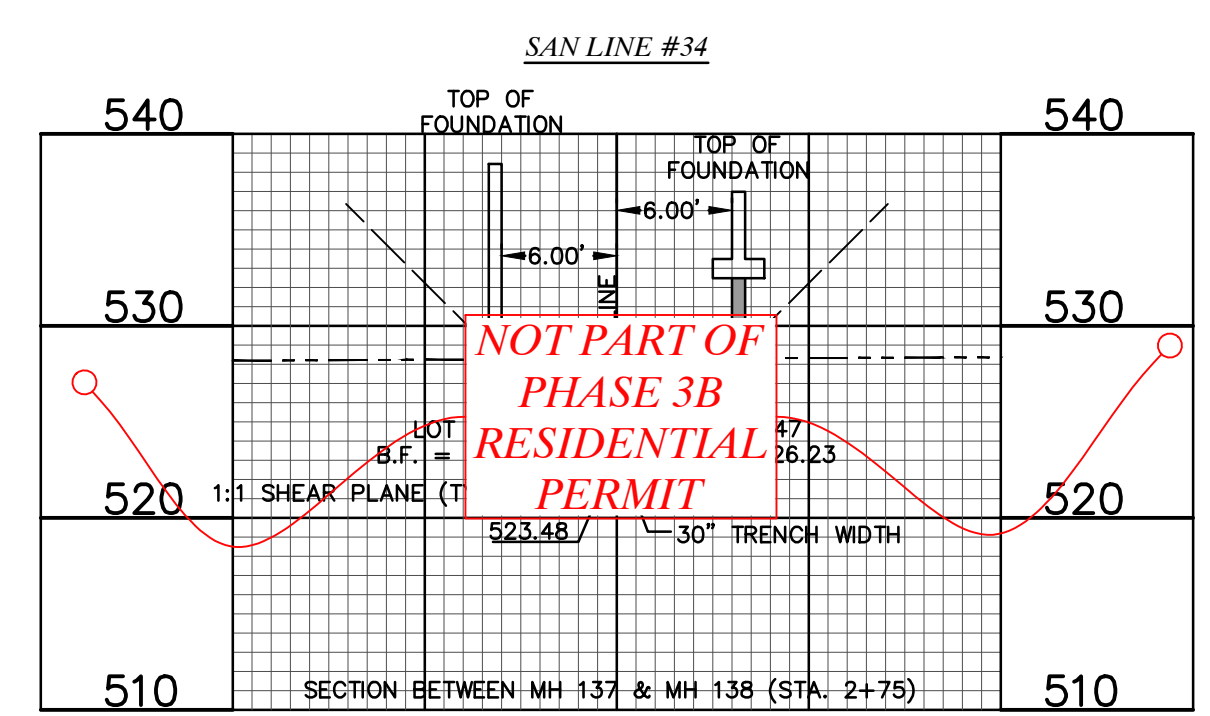
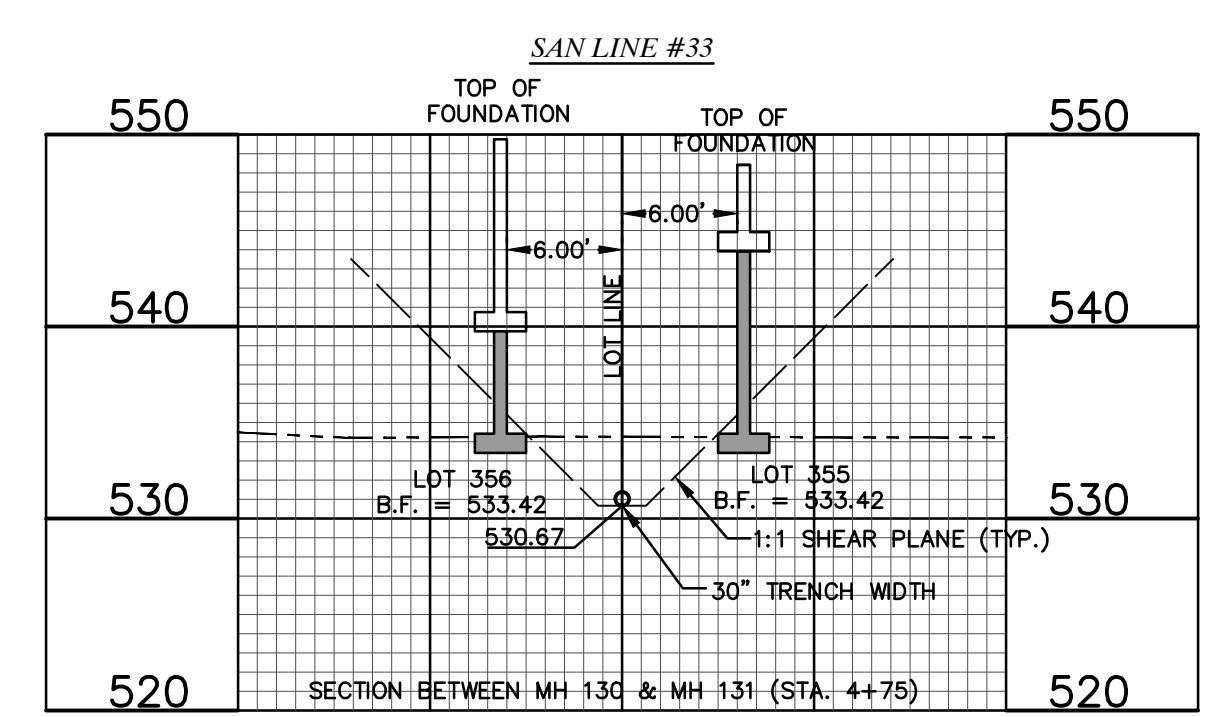
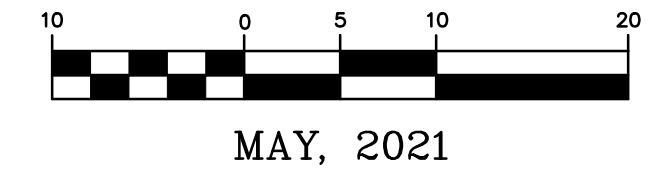

636-584-0540 (tel.)  
636-584-0512 (fax)  
mailto:ochraneng.com

**COCHRAN**

- Civil Engineering
- Land Surveying
- Architecture
- Site Development
- General Consulting
- Master Planning

530A E. Independence Dr.  
Union, Missouri 63084

Missouri State Certificate  
of Authority Numbers:  
Survey : 000380  
Engineering : 001655  
Architecture : 2002014240

Three working days prior to the start of any excavation work, the contractor shall call 1-800-UGC-RTTE for utility location information.

All OSHA rules & regulations concerning excavation construction required by these plans shall be strictly followed (ie. trenching, blasting, etc.).

THE STREETS OF CALEDONIA  
PHASE 3 RESIDENTIAL  
O'FALLON, MISSOURI

DATE	BY	APPROVED BY
	JVM	ERR

DATE: MAY 25, 2021  
SCALE: 1" = 10'  
PROJ. NO.: 17-6821  
DRWG. NO.: C11.10B

OWNER/DEVELOPER:  
DD LAND DEVELOPMENT, LLC  
10407 BAUR BLVD, SUITE B  
ST. LOUIS, MO 63132

Drawing name: F:\17-6821 - 260 Acre Tract along Hwy 40, O'Fallon, MO\AutoCAD Drawings\6821 - Plan Sheets (Construction Drawings)\PH3 Residential Plans\35\_Sanitary Sewer Zone of Influence Sections Phase 3.dwg Tab: C11.10B Plotted on: May 27, 2021 - 1:09pm Plotted by: jreyer