

DETENTION BASIN #1 CROSS-SECTIONS

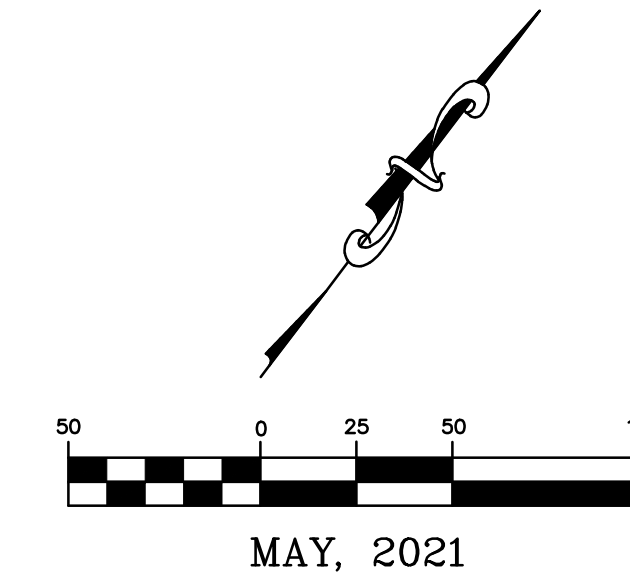
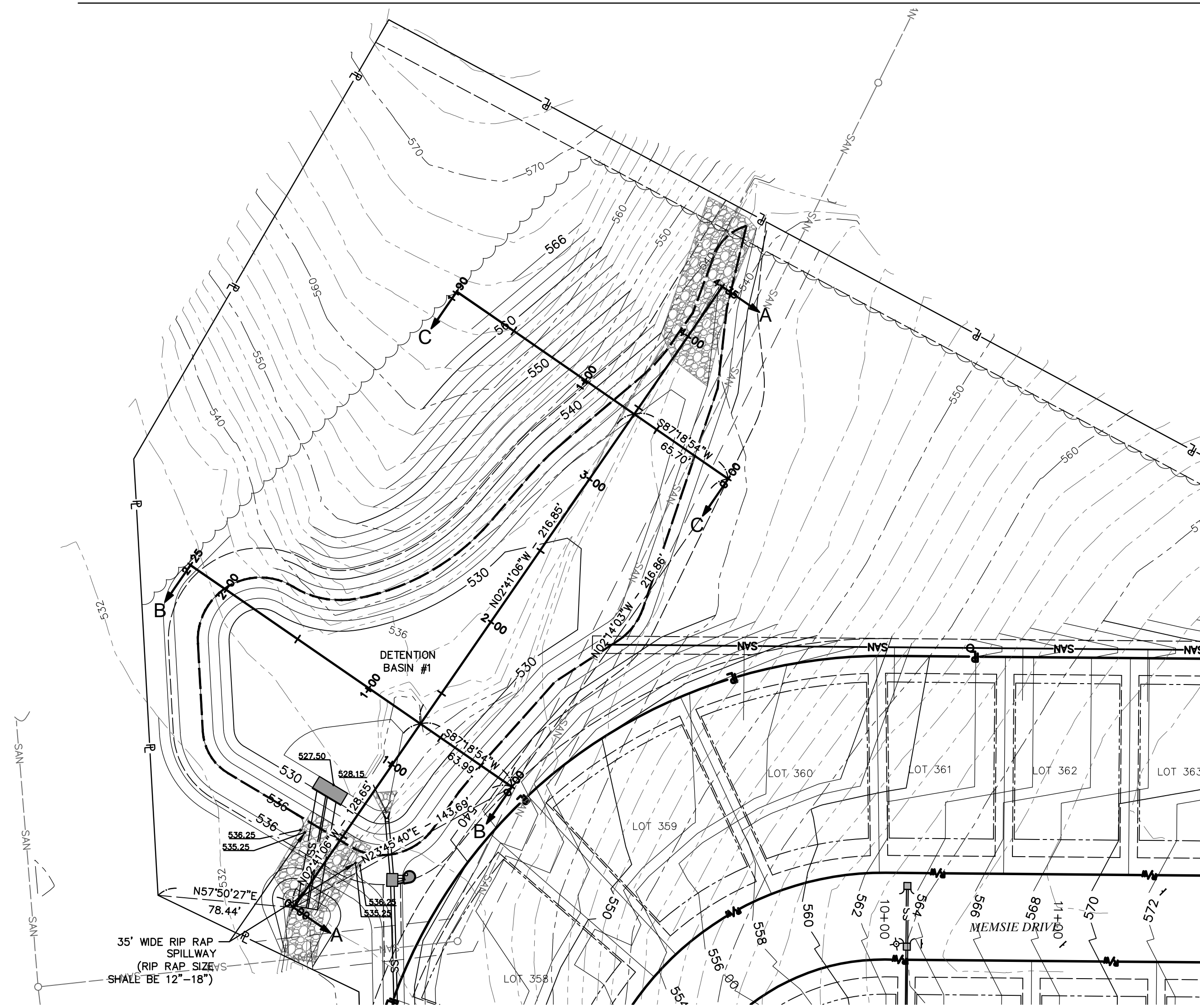

MAY, 2021

636-584-0540 (tel.)
636-584-0512 (fax)
mailto:ochran@ochran.com

COCHRAN

- Civil Engineering
- Land Surveying
- Architecture
- Site Development
- General Consulting
- Master Planning

530A E. Independence Dr.
Union, Missouri 63084

Missouri State Certificate of Authority Numbers:
Survey : 000380
Engineering : 001655
Architecture : 2002014240

Three working days prior to the start of any excavation, the contractor shall call 1-800-UGC-RTTE for utility location information.

All OSHA rules & regulations shall be strictly followed. Plans shall be strictly followed (ie. trenching, blasting, etc.)

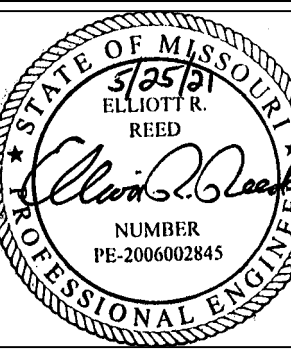

THE STREETS OF CALEDONIA
PHASE 3 RESIDENTIAL
O'FALLON, MISSOURI

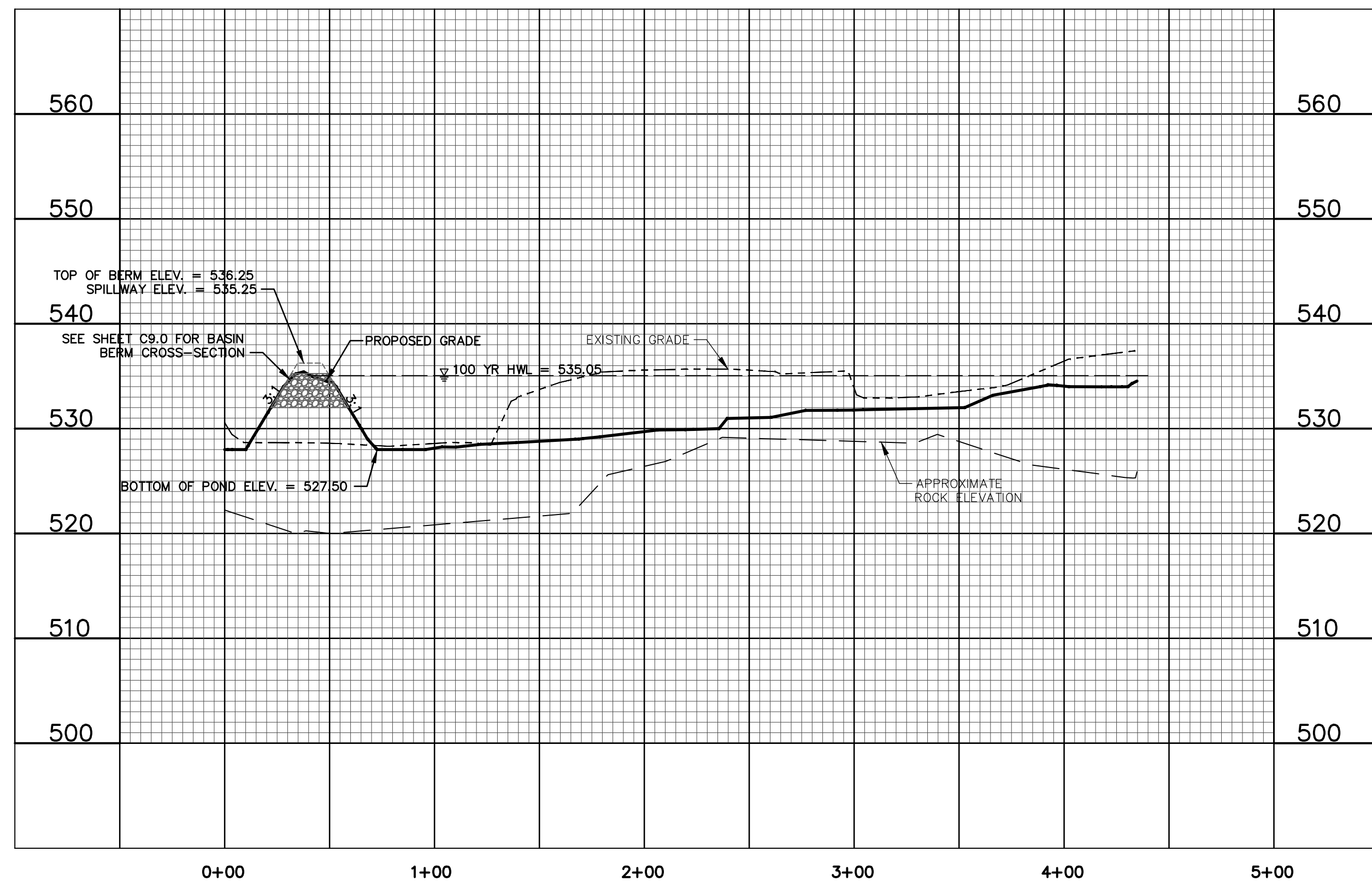

BASIN #1 - CROSS-SECTION A-A

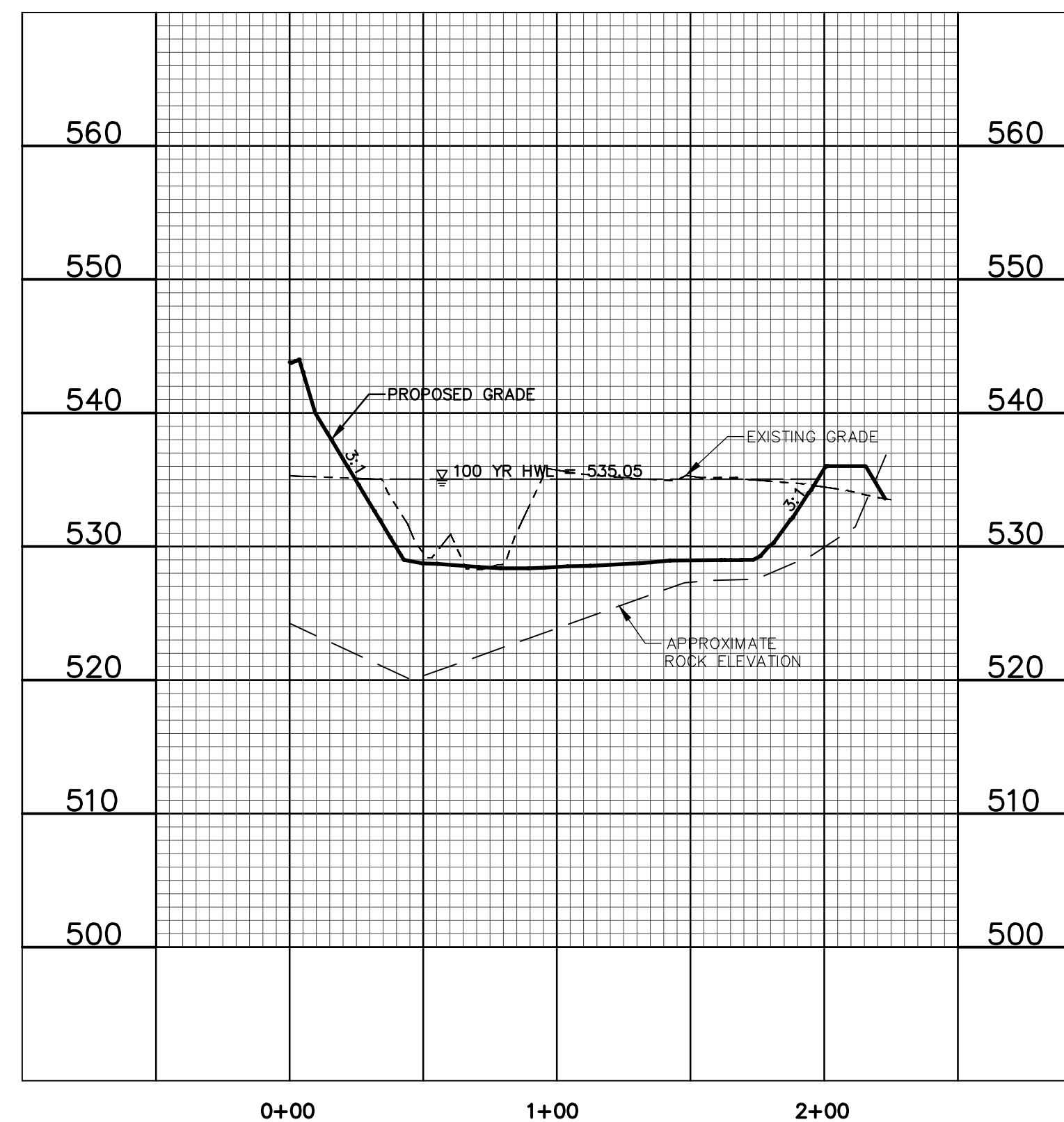

BASIN #1 - CROSS-SECTION B-B

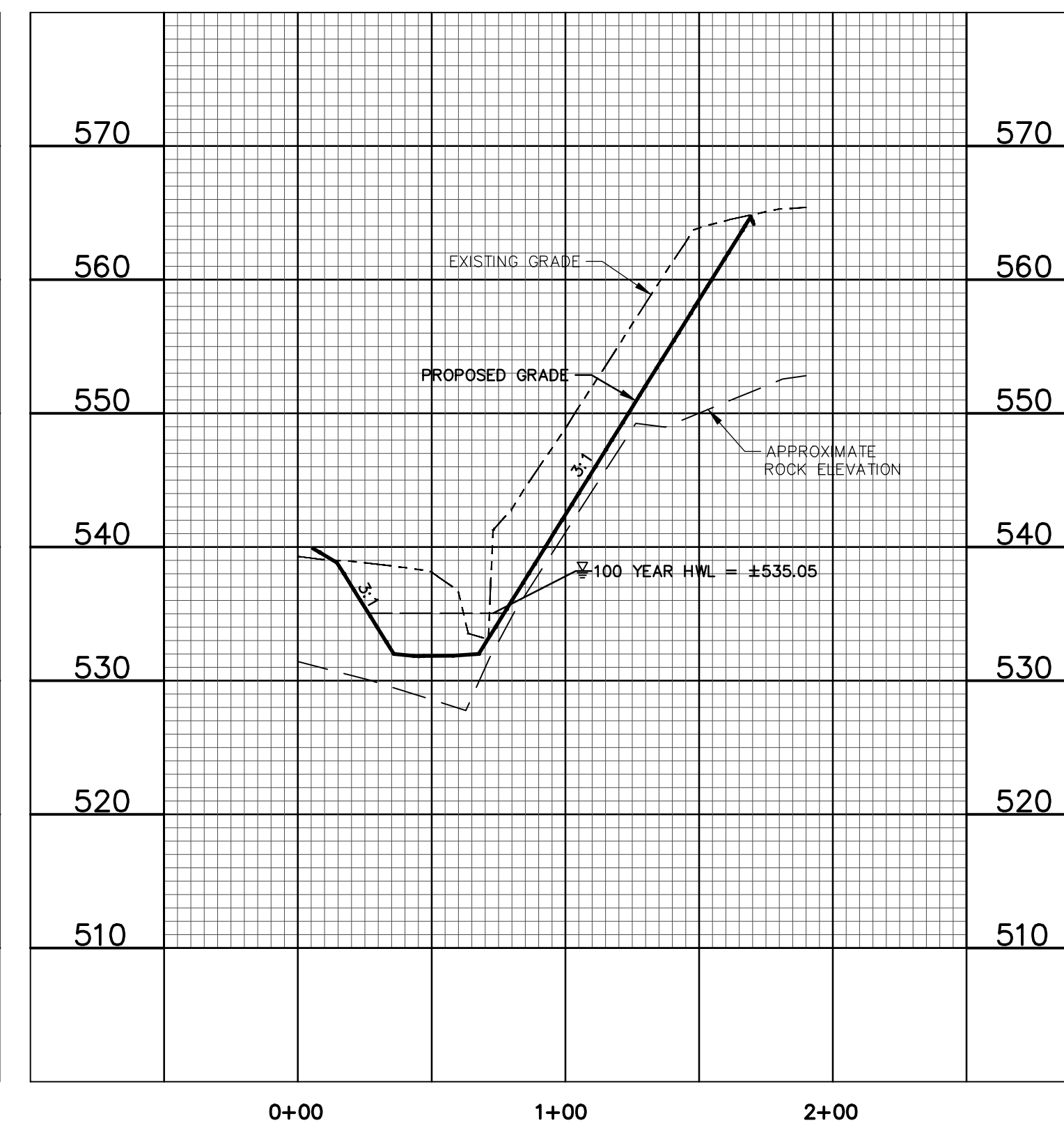

BASIN #1 - CROSS-SECTION C-C

OWNER/DEVELOPER:
DD LAND DEVELOPMENT, LLC
10407 BAUR BLVD, SUITE B
ST. LOUIS, MO 63132

DETENTION BASIN CROSS-SECTIONS

DATE:	DATE:	DATE:
DESIGNED BY:	APPROVED BY:	DATE:
JVM	ERR	
DATE:		
MAY 25, 2021		
VERT. SCALE:		
1" = 50'		
HORIZ. SCALE:		
1" = 10'		
PROJ. NO.:		
17-6821		
DWG. NO.:		
C10.0		