

STORM SEWER PLAN OVERVIEW - PHASE 3

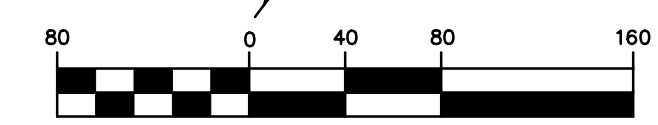

MAY, 2021

N/F ROLLING MEADOWS LTD
4-0036-0297-00-0002.3130000

100 YR FLOODPLAIN
ELEV. = 530

100 YR FLOODPLAIN
ELEV. = 524

APPROXIMATE LOCATION OF
100 YEAR FLOOD PLAN

N/F CITY OF OFALLON
4-0068-0297-00-0003.3000000

100 YR FLOODPLAIN
ELEV. = 521

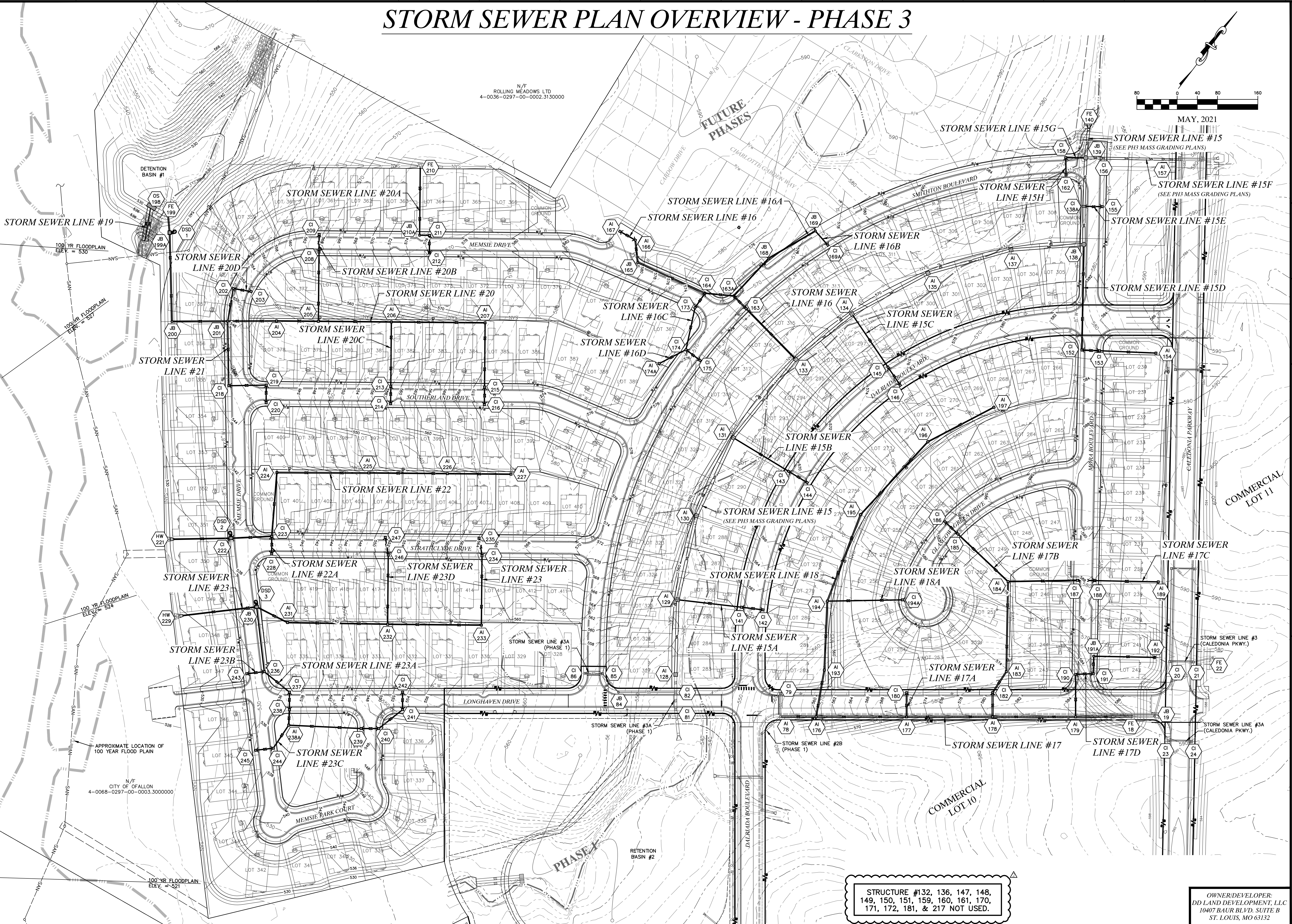

STRUCTURE #132, 136, 147, 148,
149, 150, 151, 159, 160, 161, 170,
171, 172, 181, & 217 NOT USED.

OWNER/DEVELOPER:
DD LAND DEVELOPMENT, LLC
10407 BAUR BLVD, SUITE B
ST. LOUIS, MO 63132

636-594-0540 (tel.)
636-594-0512 (fax)
ma@ochran.com
630A E. Independence Dr.
Union, Missouri 63084

CHORAN
Civil Engineering
Land Surveying
Architecture
Site Development
General Consulting
Master Planning

Missouri State Certificate
of Authority Numbers:
Survey: 000580
Engineering: 001655
Architecture: 2002104240

Three working days prior to
the start of any excavation
call 1-800-463-4636 for utility
location information.

All OSHA rules & regulations
and construction required by these
plans shall be strictly followed
(ie. trenching, blasting, etc.)

STATE OF MISSOURI
RECEIVED
Elliot R. Reed
PROFESSIONAL ENGINEER
NUMBER
PE-2006002845

THE STREETS OF CALEDONIA
PHASE 3 RESIDENTIAL
O'FALLON, MISSOURI

STORM SEWER PLAN OVERVIEW - PHASE 3

DATE	BY	REVISION
06-29-21	JMM	ERR
11-11-21	JMM	ERR

DATE: MAY 25, 2021
SCALE: 1" = 80'
PROJ. NO.: 17-6821
DWG. NO.: C9.0