

SANITARY ZONE OF INFLUENCE SECTIONS PHASE 4A

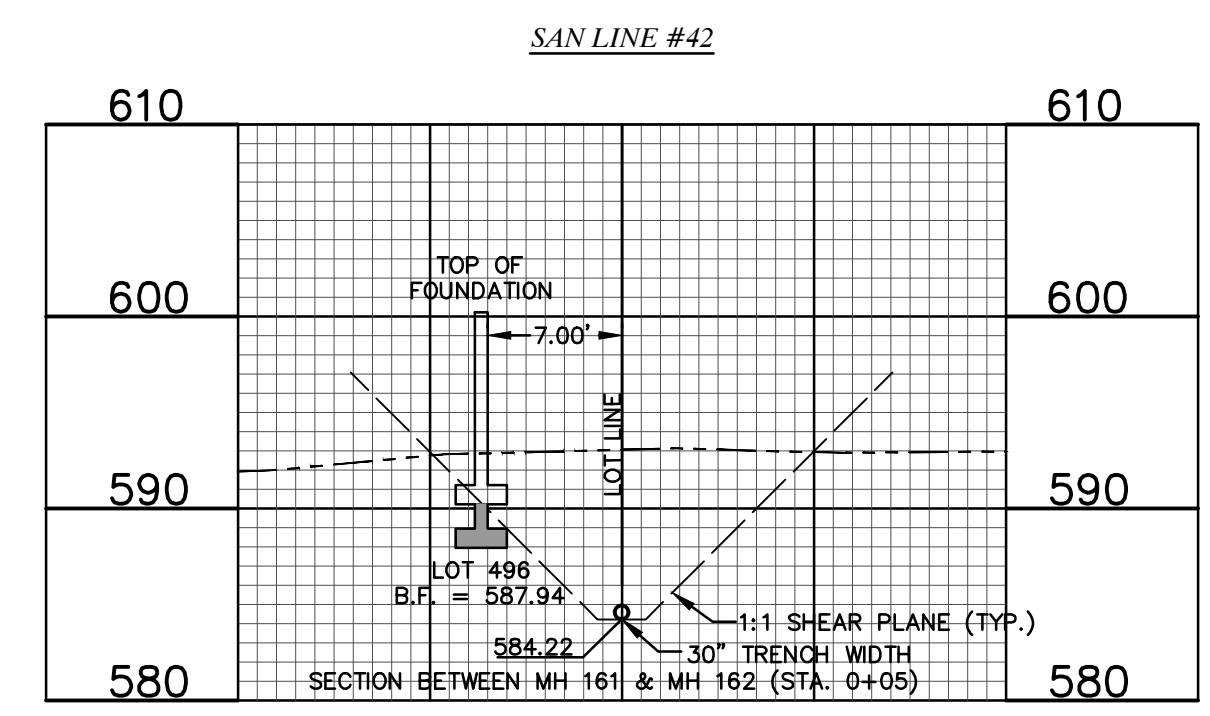
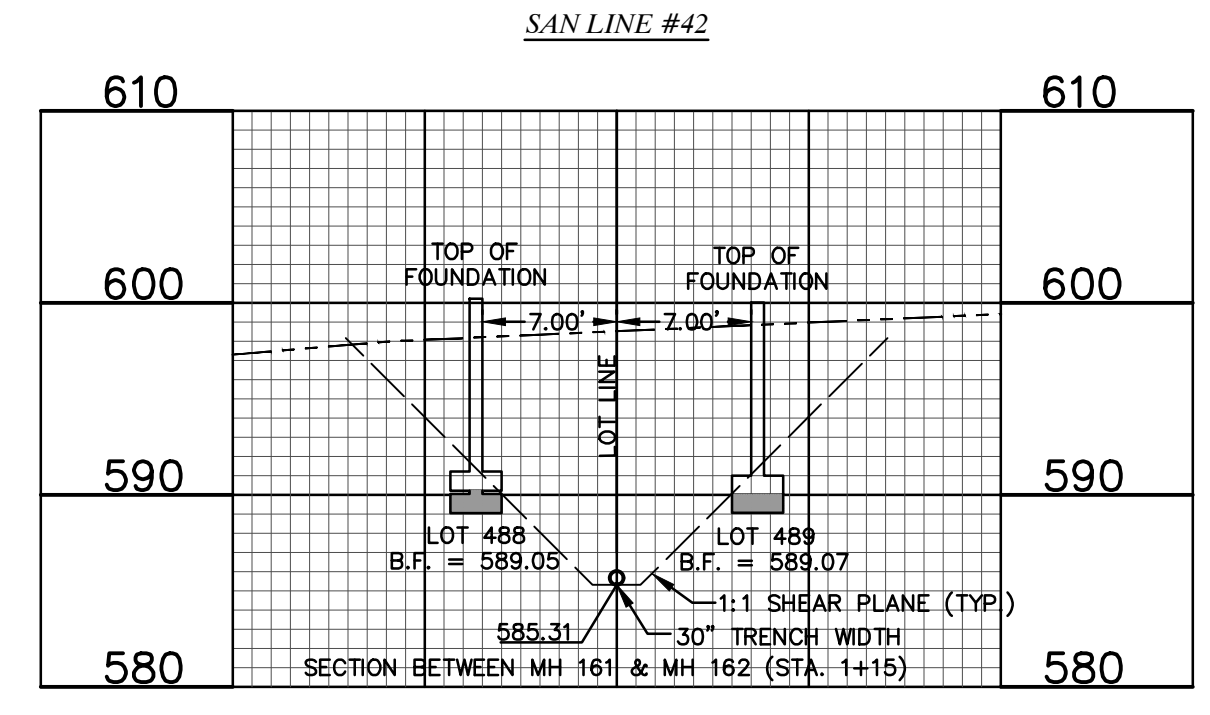
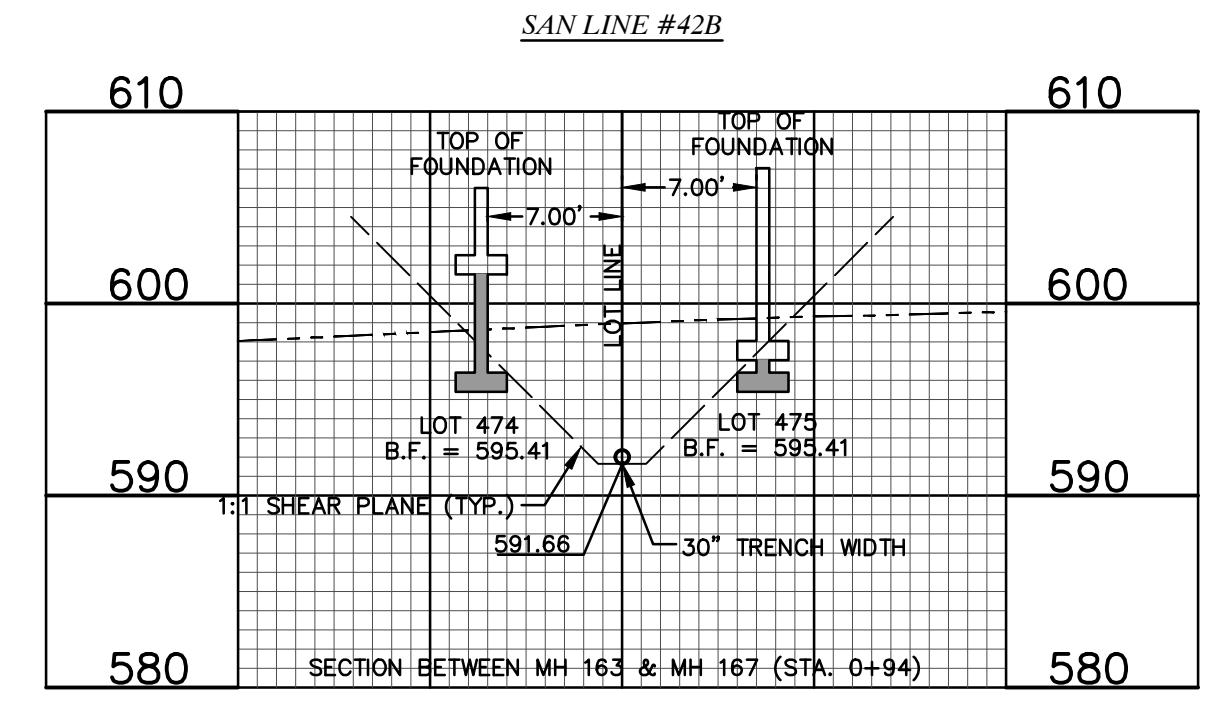
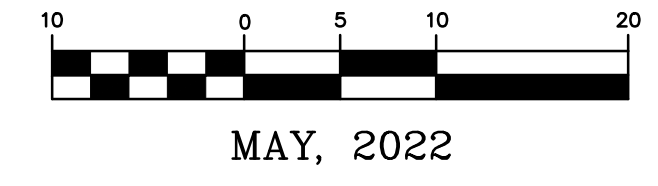

636-584-0540 (tel.)
636-584-0512 (fax)
mailto:ochraneng.com

COCHRAN

- Civil Engineering
- Land Surveying
- Architecture
- Site Development
- General Consulting
- Master Planning

530A E. Independence Dr.
Union, Missouri 63084

Missouri State Certificate
of Authority Numbers:
Survey : 000380
Engineering : 001655
Architecture : 2002014240

Three working days prior to the start of any excavation, call 1-800-UGC-RTTE for utility location information.

All OSHA rules & regulations and any other safety regulations required by these plans shall be strictly followed (i.e. trenching, blasting, etc.).

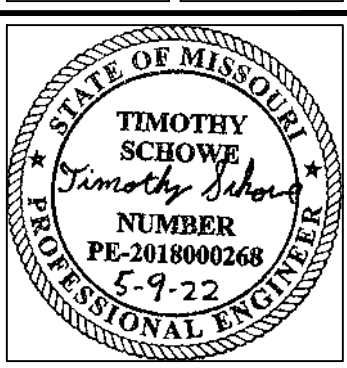

**THE STREETS OF CALEDONIA
PHASE 4A RESIDENTIAL
O'FALLON, MISSOURI**

SANITARY SEWER ZONE OF INFLUENCE SECTIONS		DATE	BY	APPROVED BY
REVISION	DATE <td>BY <td>APPROVED BY <td></td> </td></td>	BY <td>APPROVED BY <td></td> </td>	APPROVED BY <td></td>	
06-01-22		JMM	ERR	
DATE: MAY 09, 2022		SCALE: 1" = 10'		
PROJECT NO: 17-6821		DRAWING NO: C11.06		

OWNER/DEVELOPER:
DD LAND DEVELOPMENT, LLC
10407 BAUR BLVD, SUITE B
ST. LOUIS, MO 63132

Drawing name: F:\17-6821 - 260 Acre Tract along Hwy 40, O'Fallon, MO\AutoCAD Drawings\6821 - Plan Sheets\Construction Drawings\PH4 Residential Plans\30_Sanitary Sewer Zone of Influence Sections Phase 4.dwg Tab: C11.06 Plotted on: Jun 01, 2022 - 1:20pm Plotted by: jreyer