

Plan View

# A SET OF CONSTRUCTION PLANS FOR OZZIE SMITH SPORTS COMPLEX NEW RAMTURF BASEBALL FIELDS

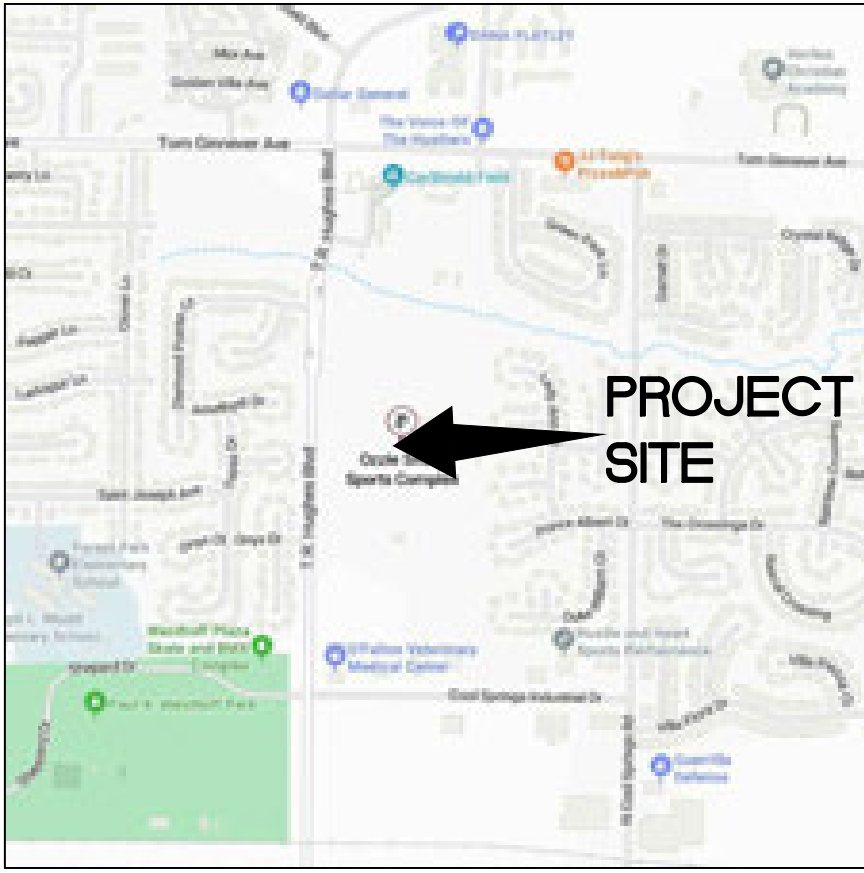

Locator Map

Legal Description  
PT SUR 3070

## Drawing Index

C0.0	TITLE SHEET
C0.1	SITE NOTES
C1.0A	EXISTING CONDITIONS – FIELDS A,B,C,D
C1.0B	EXISTING CONDITIONS – FIELDS E,F,G
C2.1	SITE PLAN – FIELD A
C2.2	SITE PLAN – FIELD B
C2.3	SITE PLAN – FIELD C
C2.4	SITE PLAN – FIELD D
C2.5	SITE PLAN – FIELD E,F,G
C3.0	GRADING PLAN – FIELD A,B
C3.1	GRADING PLAN – FIELD C,D
C3.2	GRADING PLAN – FIELD E,F,G
C3.3	GRADING CUT / FILL PLAN – FIELD A
C3.4	GRADING CUT / FILL PLAN – FIELD B
C4.0	DRAINAGE PLAN – FIELD A,B,C,D
C4.1	DRAINAGE PLAN – FIELD E,F,G
C7.0	SITE DETAILS
C8.0	SWPPP PLAN – FIELD A,B,C,D
C8.1	SWPPP PLAN – FIELD E,F,G
C8.2	SWPPP DETAILS
C8.3	SWPPP DETAILS

## Benchmarks Project

Site  
900 TR HUGHES BLVD  
O'FALLON, MO 63366

## Legend

- UTILITY POLE
- FIRE HYDRANT
- GAS VALVE
- SANITARY SEWER
- STORM SEWER
- GAS LINE
- WATER LINE
- OVERHEAD ELECTRIC LINE
- EXISTING CONTOURS
- PROPOSED CONTOURS
- PROPOSED SANITARY SEWERS
- PROPOSED STORM SEWERS
- PROPOSED LIGHT STANDARD

## Conditions of Approval From Planning and Zoning

\* City of O'Fallon Construction work hours per City Ordinance 3429 as shown in Section 500.420 of the Municipal Code of the City of O'Fallon are as follows:  
October 1 through May 31  
7:00 A.M. To 7:00 P.M. Monday Through Sunday  
June 1 Through September 30  
6:00 A.M. To 8:00 P.M. Monday Through Friday  
7:00 A.M. to 8:00 P.M. Saturday and Sunday

\* The area of this phase of development is \_\_\_\_\_  
The area of land disturbance is \_\_\_\_\_  
Number of proposed lots is \_\_\_\_\_  
Building setback information. Front \_\_\_\_\_  
Side \_\_\_\_\_  
Rear \_\_\_\_\_

\* The estimated sanitary flow in gallons per day is \_\_\_\_\_  
\* Tree preservation calculations

CITY OF O'FALLON  
ENGINEERING DEPARTMENT  
ACCEPTED FOR CONSTRUCTION  
BY: **Ryan Rockwell** DATE: **12/18/2025**  
PROFESSIONAL ENGINEER'S SEAL  
INDICATES RESPONSIBILITY FOR DESIGN



A.T.G. SPORTS IND., INC.  
KANSAS OFFICE  
317 E. COMMERCE  
ANDOVER, KANSAS 67002  
PH 316-682-3997  
FAX 316-688-0886

A.T.G. SPORTS IND., INC.  
MISSOURI OFFICE  
2000 POUNDS RD.  
FESTUS, MISSOURI 63028  
PH 636-937-7790  
FAX 636-933-4994

### Utility Contacts

#### Sanitary Sewers

City of O'Fallon  
100 N. Main St.  
O'Fallon, MO. 63366  
Contact: 636-240-2000

Duckett Creek Sanitary District  
3550 Highway K  
O'Fallon, MO. 63368  
636-441-1244

Public Water Supply District No. 2  
P.O. Box 967  
O'Fallon, MO. 63366  
636-561-3737

#### Water

City of O'Fallon  
100 N. Main St.  
O'Fallon, MO. 63366  
Contact: 636-240-2000

Missouri American Water Co.  
727 Craig Rd.  
St. Louis, MO. 63141  
1-866-430-0820

Public Water Supply District No. 2  
P.O. Box 967  
O'Fallon, MO. 63366  
636-561-3737

#### Storm Sewer

City of O'Fallon  
100 N. Main St.  
O'Fallon, MO. 63366  
636-240-2000

#### Electric

Curve River Electric Co.  
P.O. Box 160  
Troy, MO. 63379-0160  
1-800-392-3709

Ameren Missouri  
200 Callahan Road  
Wentzville, MO. 63385  
636-639-8312

#### Gas

Spire Gas  
6400 Graham Road  
St. Louis, MO. 63134  
314-522-2297

#### Telephone

CenturyLink  
1151 Century Tel Dr.  
Wentzville, MO. 63385  
636-332-7261

#### Fire District

O'Fallon Fire Protection District  
111 Laura K Dr.  
O'Fallon, MO. 63366  
636-272-3493

Wentzville Fire District  
209 West Pearce Blvd.  
Wentzville, MO. 63385

Cottleville Fire Protection District  
1385 Motherhead Rd.  
St. Charles, MO. 63304  
636-447-6655

OZZIE SMITH SPORTS CMPLX  
NEW TURF BASEBALL FIELDS  
900 TR HUGHES BLVD  
O'FALLON, MO 63366

### COPYRIGHT 2025

A.T.G. SPORTS INDUSTRIES, INC.  
ALL RIGHTS RESERVED. ALL  
DRAWINGS, DOCUMENTS, INCLUDING  
CONCEPTS AND ORIGINAL IDEAS ARE  
PROPERTY OF A.T.G. SPORTS IND.,  
INC. AND CANNOT BE REPRODUCED  
IN ANY WAY WITHOUT THE EXPRESS  
WRITTEN PERMISSION OF A.T.G.

### DRAWING DATE:

09.08.25

### REVISION DATE:

1  
2  
3  
4  
5

### TITLE SHEET

PROJ #:

SHEET:

**C0.0**



GENERAL NOTES

1. Driveway locations shall not interfere with the sidewalk handicap ramps, or curb inlet sumps
2. Sidewalks, curb ramps, ramps and accessible parking spaces shall be constructed in accordance with the current approved "American with Disabilities Act Accessibility Guidelines" (ADAAG) along with the required grades, construction materials, specifications and signage. If any conflict occurs between the above information and the plans, the ADAAG guidelines shall take precedence and the contractor prior to any construction shall notify the Project Engineer.
- 2.1. Truncated domes for curb ramps located in public right of way shall meet PROWAG requirements and shall be constructed using red pre-cast truncated domes per pavement details.
3. Any proposed pavilions or playground areas will need a separate permit from the Building Division.
4. The Contractor is responsible to call Missouri One Call and The City of O'Fallon for the location of utilities. Contact the City of O'Fallon (636) 379-3814 for the location of City maintained cable for street lights and traffic signals, all other utilities call Missouri One Call 1-800-DIG-RITE. 1-800-344-7483
5. All proposed utilities and/or utility relocations shall be located underground.
6. All proposed fencing requires a separate permit through the Building Safety Division.
7. All construction operations and work zone traffic control within the right of way will follow MoDOT or M.U.T.C.D. standards whichever is more stringent.
8. (INTENTIONALLY OMITTED)
9. All subdivision identification or directional sign(s) must have the locations and sizes approved and permitted separately through the Planning and Development Division.
10. Materials such as trees, organic debris, rubble, foundations, and other deleterious material shall be removed from the site and disposed of in compliance with all applicable laws and regulations. If the material listed previously are reused, a letter from a soil Engineer must clarify amount, location, depth, etc. and be approved with the construction plans. Landfill tickets for such disposal shall be maintained on file by the developer. Burning on site shall be allowed only by permit from the local fire district. If a burn pit is proposed the location and mitigation shall be shown on the grading plan and documented by the soils engineer.
11. Twenty-four (24) hours prior to starting any of the work covered by the above plans and after approval thereof, the developer shall make arrangements with the Construction Inspection Office to provide for inspection of the work, sufficient in the opinion of the City Engineer, to assure compliance with the plans and specifications as approved.
12. The City Engineer or their duly authorized representative shall make all necessary inspections of City infrastructure, escrow items or infrastructure located on the approved plans.
13. All installations and construction shall conform to the approved engineering drawings. However, if the developer chooses to make minor modifications in design and/or specifications during construction, he/she shall make such changes at his/her own risk, without any assurance that the City Engineer will approve the completed installation or construction. It shall be the responsibility of the developer to notify the City Engineer of any changes from the approved drawings. The developer may be required to correct the installed improvements so as to conform to the approved engineering drawings. The developer may request a letter from the Construction Inspection Division regarding any field changes approved by the City inspectors.
14. City approval of the construction site plans does not mean that any building can be constructed on the lots without meeting the building setbacks as required by the zoning code.

Grading Notes

1. Developer must supply City Construction Inspectors with an Engineer's soil reports prior to and during site grading. The soil report will be required to contain the following information on soil test curves (Proctor reports) for projects within the City:
  - 1.1. Maximum dry density
  - 1.2. Optimum moisture content
  - 1.3. Maximum and minimum allowable moisture content
  - 1.4. Curve must be plotted to show density from a minimum of 90% Compaction and above as determined by the "Modified AASHTO T-180 Compaction Test" (A.S.T.M.-D-1157) or from a minimum of 95% as determined by the "Standard Proctor Test ASSHTO T-99, Method C" (A.S.T.M.-D-698). Proctor type must be designated on document.
  - 1.5. Curve must have at least 5 density points with moisture content and sample locations listed on document
  - 1.6. Specific gravity
  - 1.7. Natural moisture content
  - 1.8. Liquid limit
  - 1.9. Plastic limit
- Be advised that if this information is not provided to the City's Construction Inspector the City will not allow grading or construction activities to proceed on any project site.
2. All fill placed in areas other than proposed storm sewers, sanitary sewers, proposed roads, and paved areas shall be compacted from the bottom of the fill up in 8" lifts and compacted to 90% maximum density as determined by Modified AASHTO T-180 compaction test or 95% of maximum density as determined by the Standard Proctor Test AASHTO T-99. Ensure the moisture content of the soil in fill areas corresponds to the compactive effort as defined by the Standard or Modified Proctor Test. Optimum moisture content shall be determined using the same test that was used for compaction. Soil compaction curves shall be submitted to the City of O'Fallon prior to the placement of fill.
3. The surface of the fill shall be finished so it will not impound water. If at the end of a days work it would appear that there may be rain prior to the next working day, the surface shall be finished smooth. If the surface has been finished smooth for any reason, it shall be scarified before proceeding with the placement of succeeding lifts. Fill shall not be placed on frozen ground, nor shall filling operations continue when the temperature is such as to permit the layer under placement to freeze.
4. All sediment and detention basins are to be constructed during the initial phase of the grading operation or in accordance with the approved SWPPP.
5. When grading operations are complete or suspended for more than 14 days, permanent grass must be established at sufficient density to provide erosion control on site. Between permanent grass seeding periods, temporary cover shall be provided according to Missouri Department of Natural Resources Protecting Water Quality a field guide to erosion, sediment and stormwater best management practices for development sites in Missouri and Kansas.All finished grades (areas not to be disturbed by improvements) in excess of 20% slopes (5:1) shall be mulched and tacked at a rate of 100 pounds per 1000 square feet when seeded.
6. No slopes shall exceed 3 (horizontal): 1 (vertical) unless otherwise approved by the soils report and specifically located on the plans and approved by the City Engineer.
7. All low places whether on site or off shall be graded to provide drainage with temporary ditches.
8. Any existing wells and/or springs which may exist on the property must be sealed in a manner acceptable to the City of O'Fallon Construction Inspection Department and following Missouri Department of Natural Resources standards and specifications.
9. (INTENTIONALLY OMITTED)
10. All trench back fills under paved areas shall be granular back fill, and compacted mechanically. All other trench back fills may be earth material (free of large clods, or stones) and compacted using either mechanical tamping or water jetting. Granular material and earth material associated with new construction outside of pavements may be jetted, taking care to avoid damage to newly laid sewers. The jetting shall be performed with a probe route on not greater than 7.5 foot centers with the jetting probe centered over and parallel with the direction of the pipe. Trench widths greater than 10 feet will require multiple probes every 7.5 foot centers.
  - 10.1. Depth, Trench back fills less than 8 feet deep shall be probed to a depth extending half the depth of the trench back fill, but not less than 3 feet. Trench back fill greater than 8 feet in depth shall be probed to half the depth of the trench back fill but not greater than 8 feet.
  - 10.2. Equipment, The jetting probe shall be a metal pipe with an interior diameter of 1.5 to 2 inches.
  - 10.3. Method, Jetting shall be performed from the lowest surface topographic point and proceed toward the highest point, and from the bottom of the trench back fill toward the surface. The flooding of each jetting probe shall be started slowly allowing slow saturation of the soil. Water is not allowed to flow away from the trench without first saturating the trench.
  - 10.4. Surface Bridging, The contractor shall identify the locations of the surface bridging (the tendency for the upper surface to crust and arch over the trench rather than collapse and consolidate during the jetting process). The contractor shall break down the bridged areas using an appropriate method such as wheels or bucket of a backhoe. When surface crust is collapsed, the void shall be back filled with the same material used as trench back fill and re-jetted. Compaction of the materials within the sunken/jetted area shall be compacted such that no further surface subsidence occurs.
11. Site grading.
  - 11.1. Within City right-of-way. Material is to be placed in eight (8) inch to twelve (12) inch loose lifts and compacted per the approved compaction requirements. One (1) compaction test will be performed every two hundred fifty (250) feet along the centerline for each lift.
  - 11.2. Outside of City right-of-way. Material is to be placed in eight (8) inch to twelve (12) inch loose lifts and compacted per the approved compaction requirements. One (1) compaction test will be performed at two (2) foot vertical intervals and approximately every one thousand (1,000) cubic yards.
12. Access to the site from any other location other than the proposed construction entrance is strictly prohibited!

Erosion Control Notes

1. The Permittee shall assume complete responsibility for controlling all siltation and erosion of the project area. The Permittee shall use whatever means necessary to control erosion and siltation including, but not limited to, staked straw bales and/or siltation fabric fences (possible methods of control are detailed in the plan). Control shall commence with the clearing operations and be maintained throughout the project until acceptance of the work by City of O'Fallon and as needed by MoDOT. The Permittee's responsibilities include all design and implementation as required to prevent erosion and the depositing of silt. The City of O'Fallon and as required by MoDOT may at their option direct the Permittee in his methods as deemed fit to protect property and improvements. Any depositing of silt or mud on new or existing pavement shall be removed immediately. Any depositing of silts or mud in new or existing storm sewers and/or swales shall be removed after each rain and affected areas cleaned to the satisfaction of the City of O'Fallon and as required by MoDOT."
2. All erosion control systems are to be inspected and corrected weekly, especially within 48 hours of any rain storm resulting in one-quarter inch of rain or more. Any silt or debris leaving the site and affecting public right of way or storm water drainage facilities shall be cleaned up within 24 hours after the end of the storm.
3. Erosion control devices (silt fence, sediment basin, etc.) shall be in accordance with Missouri Department of Natural Resources Protecting Water Quality – a field guide to erosion, sediment and stormwater best management practices for development sites in Missouri and Kansas.
4. This development is required to provide long term post construction BMP's such as; low impact design, source control and treatment controls that protects water quality and controls run off to maximum extent practical in compliance with Phase II Illicit Storm Water Discharge Guidelines. (Ord. 5082, section 405.245)
5. Graded areas shall be seeded and mulched (strawed) within 14 days of stopping land disturbance activities. Unless it can be shown to the City Engineer that weather conditions are not favorable, vegetative growth is to be established within 6 weeks of stopping grading work on the project. The vegetative growth established shall be sufficient to prevent erosion and the standard shall be as required by EPA and DNR. (70% coverage per square foot) Ord. 6496, Section 405.095

Storm Sewer Notes

1. All Storm Sewer installation is to be in accordance with M.S.D. standards and specifications except as modified by the City of O'Fallon ordinances.
2. Brick shall not be used in the construction of storm sewer structures. Pre cast concrete structures are to be used unless otherwise approved by the City of O'Fallon.
3. A 5/8" trash bar shall be installed horizontally in the center of the opening(s) in all curb inlets and area inlets.
4. (INTENTIONALLY OMITTED)
5. Encase with concrete both sanitary and storm sewer at crossing when storm sewer is within 18 inches above sanitary sewer. Add concrete cradle to only RCP storm sewer and encase flexible storm sewer when it is more than 18 inches above sanitary line. Show on profile sheet.
6. The storm sewers should run diagonally through the side yards to minimize any additional utility easements required.
7. All concrete pipes will be installed with O-ring rubber type gaskets.
8. Connections at all storm structures are to be made with A-lock joint or equal.
9. Pre cast concrete inlet covers are not to be used.
10. The swale in the detention basins shall have a minimum 2% longitudinal slope and be lined with a permanent erosion control blanket that will allow infiltration of storm water.
11. All structures and flared end sections must be concrete. H.D.P.E. pipe will not be allowed for detention basin outflows, final pipe run to detention basins, creek discharge or other approved means.
12. (INTENTIONALLY OMITTED)
13. Rip rap shown at flared end sections will be evaluated in the field by the Engineer, Contractor, and City Inspectors after installation for effectiveness and field modified, if necessary to reduce erosion on and off site.
14. Add 1" minus rock back fill to all storm sewer that lie within the 1:1 shear plane of the road.
15. (INTENTIONALLY OMITTED)

Flood plain Information

1. Refer to Section 415 for Floodplain Development Information

Retaining Walls: Terraced and Vertical

1. A permit is required for all retaining walls that are 48 inches or taller in height, measured from the top of the footing to the top of the wall or for walls that support a surcharge load or that alters the channelized drainage of any lot or drainage area.
2. Retaining walls will not be allowed in public right-of-way without written approval from the City Engineer.
3. Any retaining wall more than thirty (30) inches tall which supports a walking surface that is within two (2) feet of the wall will require a guard on the retaining wall.
4. Retaining walls that alter the channeled drainage of any lot or drainage area shall not be constructed without prior approval and permitting from the City of O'Fallon Engineering Department regardless of the height of the wall.
5. See section 405.275 of the City code for additional design requirements.



A.T.G. SPORTS IND., INC.  
KANSAS OFFICE  
317 E. COMMERCE  
ANDOVER, KANSAS 67002  
PH 316-682-3997  
FAX 316-688-0886

A.T.G. SPORTS IND., INC.  
MISSOURI OFFICE  
2000 POUNDS RD.  
FESTUS, MISSOURI 63028  
PH 636-937-7790  
FAX 636-933-4994

OZZIE SMITH SPORTS CMPLX  
NEW TURF BASEBALL FIELDS  
900 TR HUGHES BLVD  
O'FALLON, MO 63366

COPYRIGHT 2025

A.T.G. SPORTS INDUSTRIES, INC.  
ALL RIGHTS RESERVED. ALL  
DRAWINGS, DOCUMENTS, INCLUDING  
CONCEPTS AND ORIGINAL IDEAS ARE  
PROPERTY OF A.T.G. SPORTS IND.,  
INC. AND CANNOT BE REPRODUCED  
IN ANY WAY WITHOUT THE EXPRESS  
WRITTEN PERMISSION OF A.T.G.

DRAWING DATE:

09.08.25

REVISION DATE:

11.12.25

1

2

3

4

5

CITY OF O'FALLON  
GRADING NOTES

PROJ #:

SHEET:

C0.1



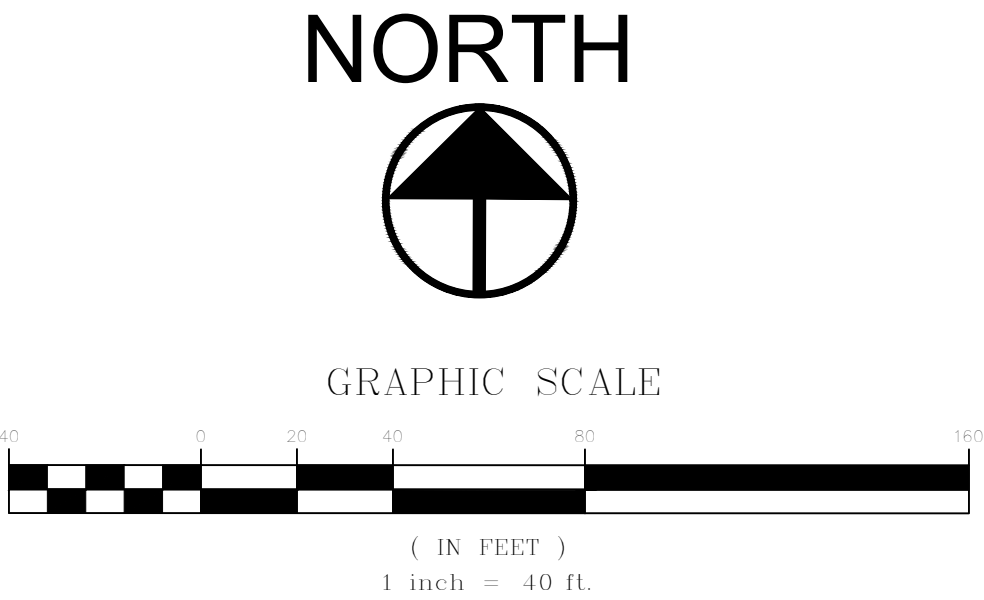
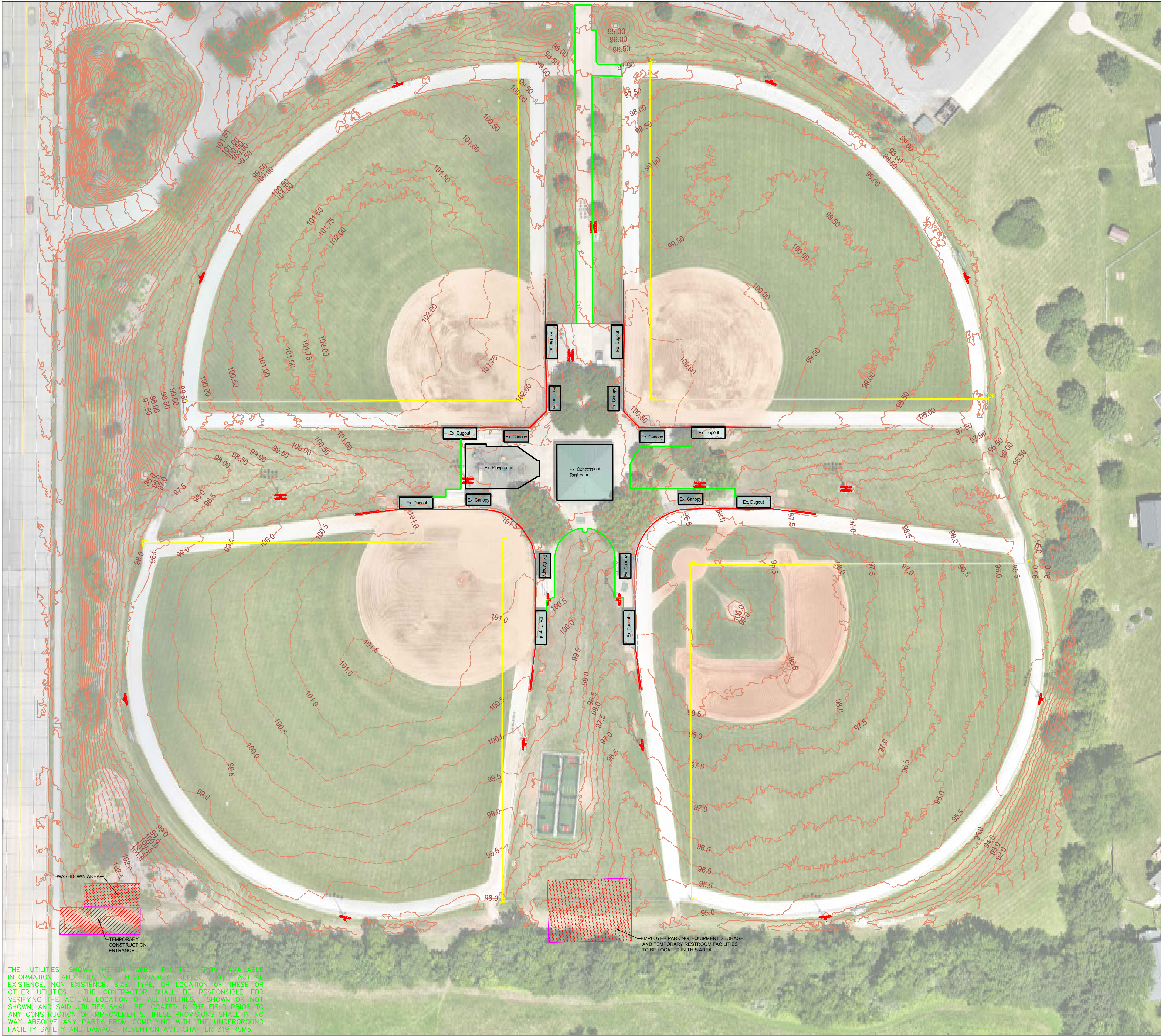

LEGEND:

- EXISTING CONTOUR
- 593 EXISTING GRADE
- EXISTING CURB
- EXISTING FOUL LINE
- EXISTING LIGHTS



A.T.G. SPORTS IND., INC.  
KANSAS OFFICE  
317 E. COMMERCE  
ANDOVER, KANSAS 67002  
PH 316-682-3997  
FAX 316-688-0886

A.T.G. SPORTS IND., INC.  
MISSOURI OFFICE  
2000 POUNDS RD.  
FESTUS, MISSOURI 63028  
PH 636-937-7790  
FAX 636-933-4994

OZZIE SMITH SPORTS COMPLEX  
NEW RAMTURF BASEBALL FIELDS  
900 TR HUGHES BLVD  
O'FALLON, MO 63366

COPYRIGHT 2025

A.T.G. SPORTS INDUSTRIES, INC.  
ALL RIGHTS RESERVED. ALL  
DRAWINGS, DOCUMENTS, INCLUDING  
CONCEPTS AND ORIGINAL IDEAS ARE  
PROPERTY OF A.T.G. SPORTS IND.,  
INC. AND CANNOT BE REPRODUCED  
IN ANY WAY WITHOUT THE EXPRESS  
WRITTEN PERMISSION OF A.T.G.

DRAWING DATE:

09.08.25

REVISION DATE:

11.12.25

TOPO / EXISTING  
CONDITIONS  
FIELDS A,B,C,D

C1.0A





THE UTILITIES SHOWN HEREIN WERE PLOTTED FROM AVAILABLE INFORMATION AND DO NOT NECESSARILY REFLECT THE ACTUAL EXISTENCE, NON-EXISTENCE, SIZE, TYPE OR LOCATION OF THESE OR OTHER UTILITIES. THE CONTRACTOR SHALL BE RESPONSIBLE FOR VERIFYING THE ACTUAL LOCATION OF ALL UTILITIES, SHOWN OR NOT SHOWN, AND SAID UTILITIES SHALL BE LOCATED IN THE FIELD PRIOR TO ANY CONSTRUCTION OF IMPROVEMENTS. THESE PROVISIONS SHALL IN NO WAY ABSOLVE ANY PARTY FROM COMPLYING WITH THE UNDERGROUND FACILITY SAFETY AND DAMAGE PREVENTION ACT, CHAPTER 319 RSMo.

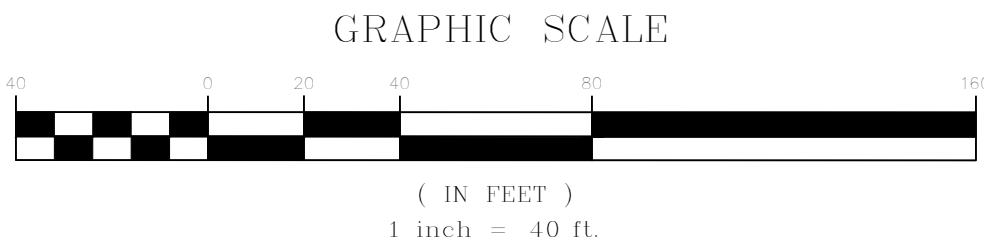
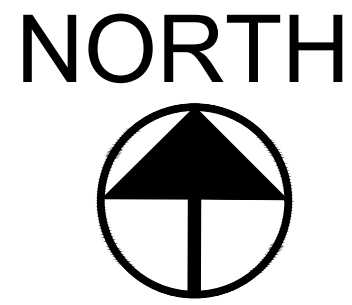

LEGEND:

- EXISTING CONTOUR
- 593 EXISTING GRADE
- EXISTING CURB
- EXISTING FOUL LINE
- EXISTING LIGHTS
- EXISTING DRAINAGE



A.T.G. SPORTS IND., INC.  
KANSAS OFFICE  
317 E. COMMERCE  
ANDOVER, KANSAS 67002  
PH 316-682-3997  
FAX 316-688-0886

A.T.G. SPORTS IND., INC.  
MISSOURI OFFICE  
2000 POUNDS RD.  
FESTUS, MISSOURI 63028  
PH 636-937-7790  
FAX 636-933-4994

OZZIE SMITH SPORTS COMPLEX  
NEW RAMTURF BASEBALL FIELDS  
900 TR HUGHES BLVD  
O'FALLON, MO 63366

COPYRIGHT 2025

A.T.G. SPORTS INDUSTRIES, INC.  
ALL RIGHTS RESERVED. ALL  
DRAWINGS, DOCUMENTS, INCLUDING  
CONCEPTS AND ORIGINAL IDEAS ARE  
PROPERTY OF A.T.G. SPORTS IND.,  
INC. AND CANNOT BE REPRODUCED  
IN ANY WAY WITHOUT THE EXPRESS  
WRITTEN PERMISSION OF A.T.G.

DRAWING DATE:

09.08.25

REVISION DATE:

11.12.25



TOPO / EXISTING  
CONDITIONS  
FIELDS E,F,G

C1.0B















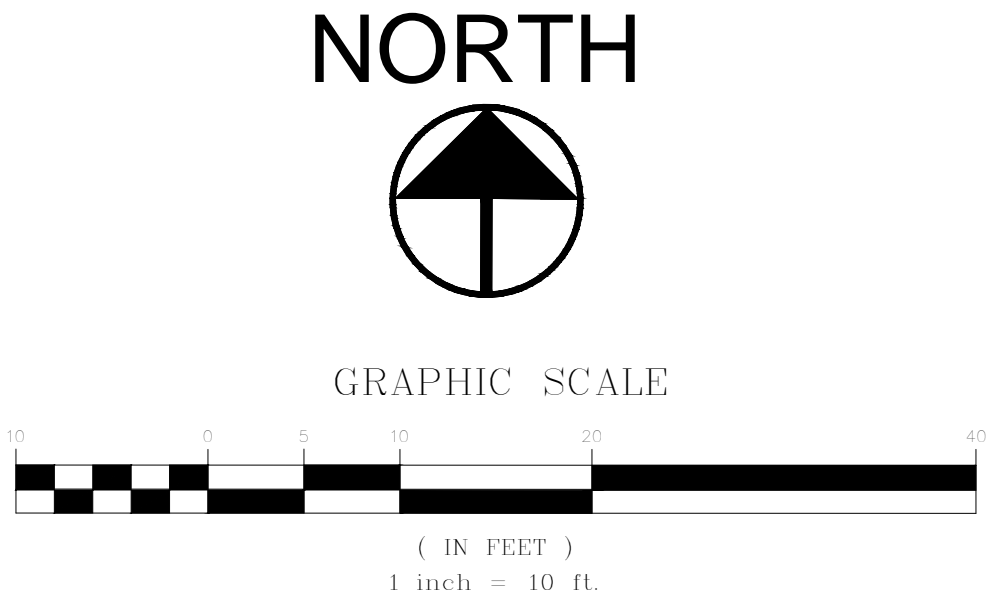
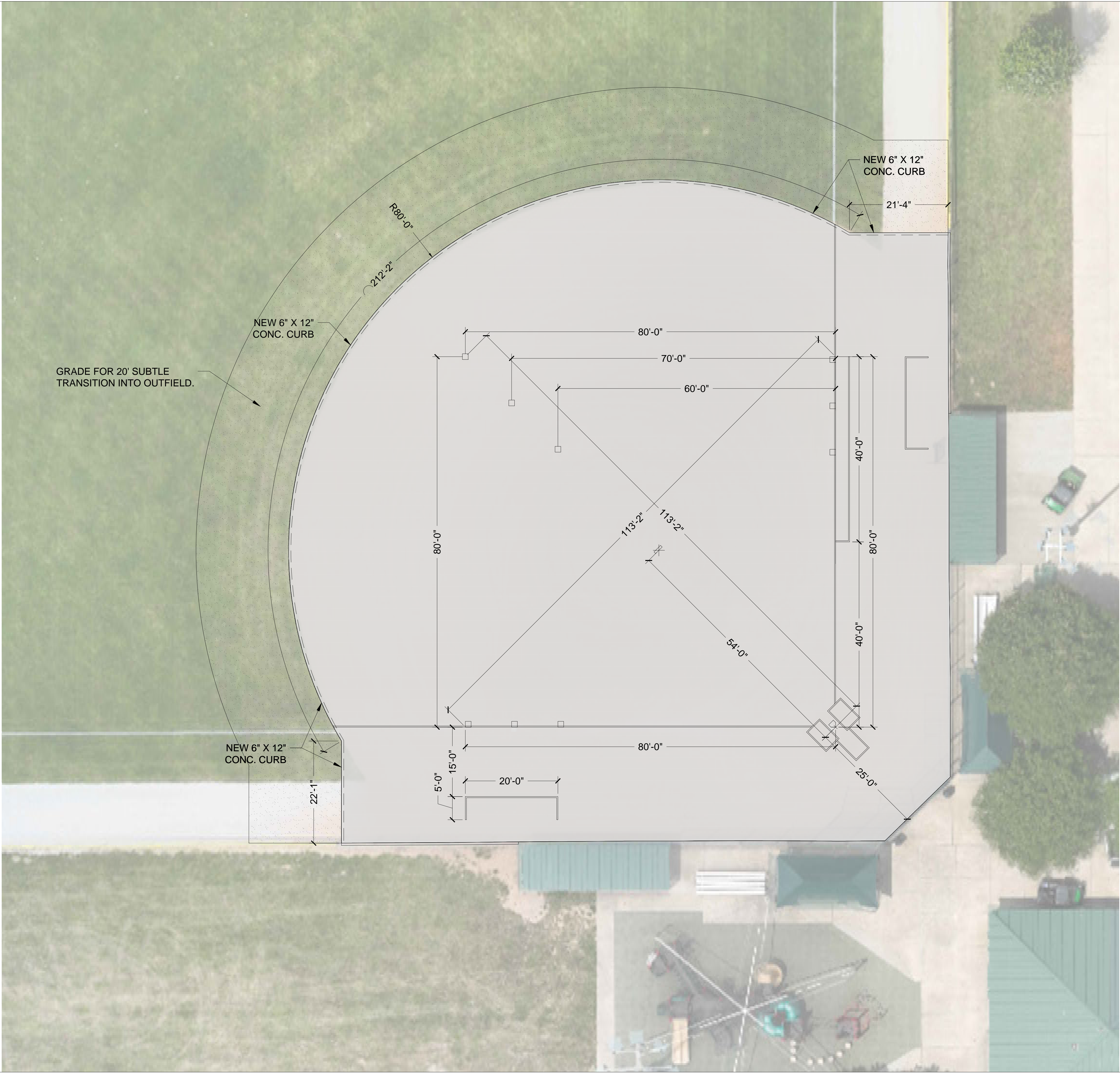

GENERAL NOTES

- A. CONTRACTOR SHALL CALL AND GET UTILITY LOCATES PRIOR TO CONSTRUCTION. OWNER SHALL PROVIDE CONTRACTOR ALL KNOWN UTILITIES AND UNDERGROUND STRUCTURES THAT CANNOT BE LOCATED BY STANDARD LOCATE SERVICES.
- B. CONTRACTOR SHALL BE RESPONSIBLE FOR ALL SURVEYING AND STAKING.
- C. CONTRACTOR SHALL BE RESPONSIBLE FOR PROTECTION OF ADJACENT PROPERTIES AND ROADWAYS DURING CONSTRUCTION.
- D. CONSTRUCTION AND MATERIALS SHALL CONFORM TO THE AGENCIES AND UTILITIES HAVING JURISDICTION.
- E. SURFACES DISTURBED OR DAMAGED IN THE COURSE OF CONSTRUCTION SHALL BE ADDRESSED PER THE BID SPECIFICATIONS



A.T.G. SPORTS IND., INC.  
KANSAS OFFICE  
317 E. COMMERCE  
ANDOVER, KANSAS 67002  
PH 316-682-3997  
FAX 316-688-0886

A.T.G. SPORTS IND., INC.  
MISSOURI OFFICE  
2000 POUNDS RD.  
FESTUS, MISSOURI 63028  
PH 636-937-7790  
FAX 636-933-4994

OZZIE SMITH SPORTS COMPLEX  
NEW RAMTURF BASEBALL FIELDS  
900 TR HUGHES BLVD  
O'FALLON, MO 63366

COPYRIGHT 2025  
A.T.G. SPORTS INDUSTRIES, INC.  
ALL RIGHTS RESERVED. ALL  
DRAWINGS, DOCUMENTS, INCLUDING  
CONCEPTS AND ORIGINAL IDEAS ARE  
PROPERTY OF A.T.G. SPORTS IND.,  
INC. AND CANNOT BE REPRODUCED  
IN ANY WAY WITHOUT THE EXPRESS  
WRITTEN PERMISSION OF A.T.G..

DRAWING DATE:  
09.08.25

REVISION DATE:

- 1
- 2
- 3
- 4
- 5

SITE PLAN  
FIELD D

**C2.4**



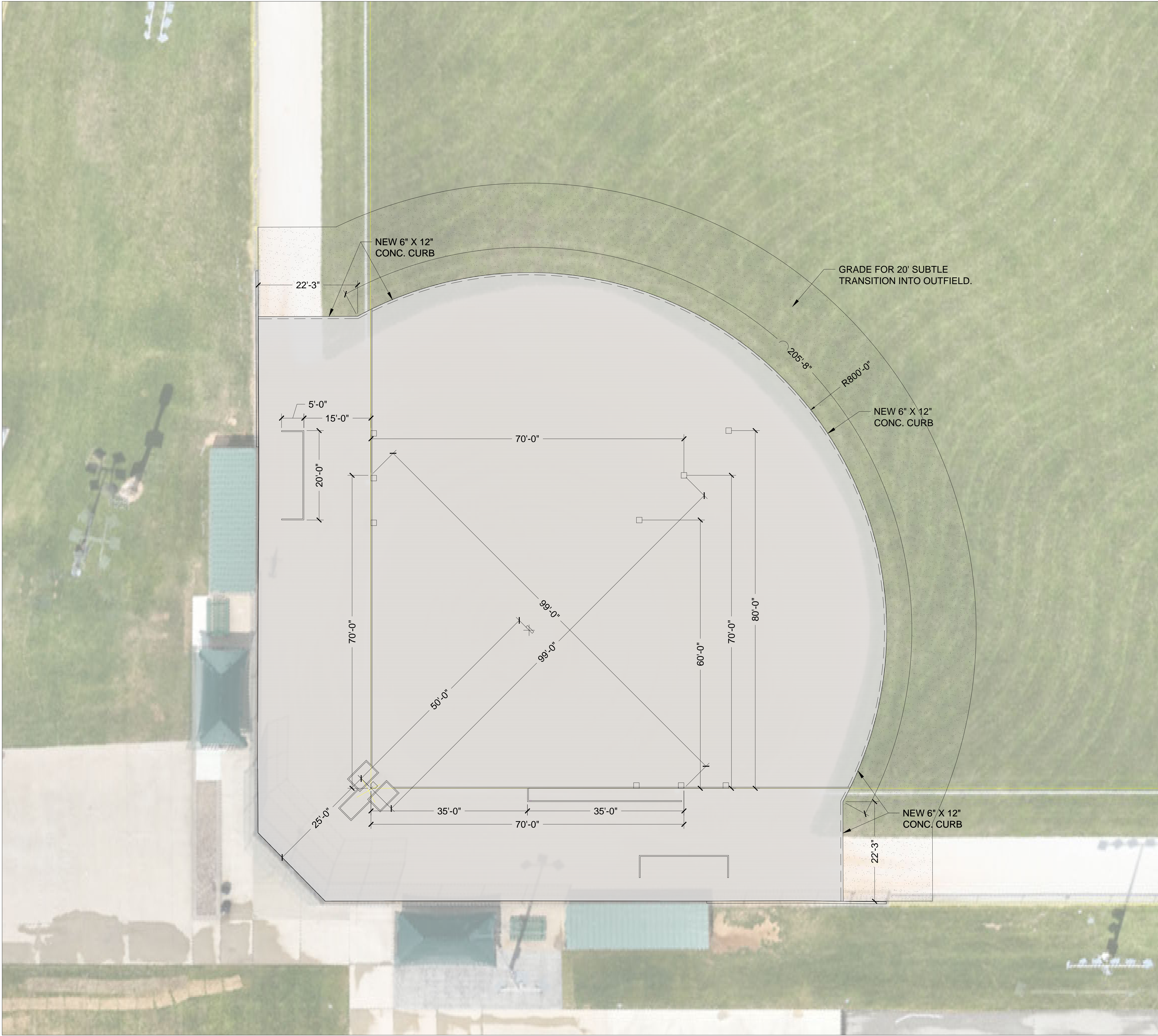

NORTH

GRAPHIC SCALE

( IN FEET )  
1 inch = 10 ft.

ATG  
SPORTS  
30 YEARS STRONG

A.T.G. SPORTS IND., INC.  
KANSAS OFFICE  
317 E. COMMERCE  
ANDOVER, KANSAS 67002  
PH 316-682-3997  
FAX 316-688-0886

A.T.G. SPORTS IND., INC.  
MISSOURI OFFICE  
2000 POUNDS RD.  
FESTUS, MISSOURI 63028  
PH 636-937-7790  
FAX 636-933-4994

GENERAL NOTES

A. CONTRACTOR SHALL CALL AND GET UTILITY LOCATES PRIOR TO CONSTRUCTION. OWNER SHALL PROVIDE CONTRACTOR ALL KNOWN UTILITIES AND UNDERGROUND STRUCTURES THAT CANNOT BE LOCATED BY STANDARD LOCATE SERVICES.

B. CONTRACTOR SHALL BE RESPONSIBLE FOR ALL SURVEYING AND STAKING.

C. CONTRACTOR SHALL BE RESPONSIBLE FOR PROTECTION OF ADJACENT PROPERTIES AND ROADWAYS DURING CONSTRUCTION.

D. CONSTRUCTION AND MATERIALS SHALL CONFORM TO THE AGENCIES AND UTILITIES HAVING JURISDICTION.

E. SURFACES DISTURBED OR DAMAGED IN THE COURSE OF CONSTRUCTION SHALL BE ADDRESSED PER THE BID SPECIFICATIONS

OZZIE SMITH SPORTS COMPLEX  
NEW RAMTURF BASEBALL FIELDS  
900 TR HUGHES BLVD  
O'FALLON, MO 63366

COPYRIGHT 2025

A.T.G. SPORTS INDUSTRIES, INC.  
ALL RIGHTS RESERVED. ALL DRAWINGS, DOCUMENTS, INCLUDING CONCEPTS AND ORIGINAL IDEAS ARE PROPERTY OF A.T.G. SPORTS IND., INC. AND CANNOT BE REPRODUCED IN ANY WAY WITHOUT THE EXPRESS WRITTEN PERMISSION OF A.T.G..

DRAWING DATE:

09.08.25

REVISION DATE:

1

2

3

4

5

SITE PLAN  
FIELDS E,F,G

C2.5



GENERAL NOTES

- A. CONTRACTOR SHALL CALL AND GET UTILITY LOCATES PRIOR TO CONSTRUCTION. OWNER SHALL PROVIDE CONTRACTOR ALL KNOWN UTILITIES AND UNDERGROUND STRUCTURES THAT CANNOT BE LOCATED BY STANDARD LOCATE SERVICES.
- B. CONTRACTOR SHALL BE RESPONSIBLE FOR ALL SURVEYING AND STAKING.
- C. CONTRACTOR SHALL BE RESPONSIBLE FOR PROTECTION OF ADJACENT PROPERTIES AND ROADWAYS DURING CONSTRUCTION.
- D. CONSTRUCTION AND MATERIALS SHALL CONFORM TO THE AGENCIES AND UTILITIES HAVING JURISDICTION.
- E. SURFACES DISTURBED OR DAMAGED IN THE COURSE OF CONSTRUCTION SHALL BE ADDRESSED PER THE BID SPECIFICATIONS
- F. IF WATER IS NOT AVAILABLE, A WATER TRUCK WILL BE PROVIDED

LEGEND:

- EXISTING CONTOUR
- PROPOSED CONTOUR
- 593 EXISTING GRADE
- 593 PROPOSED GRADE

NORTH

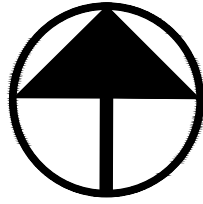

GRAPHIC SCALE

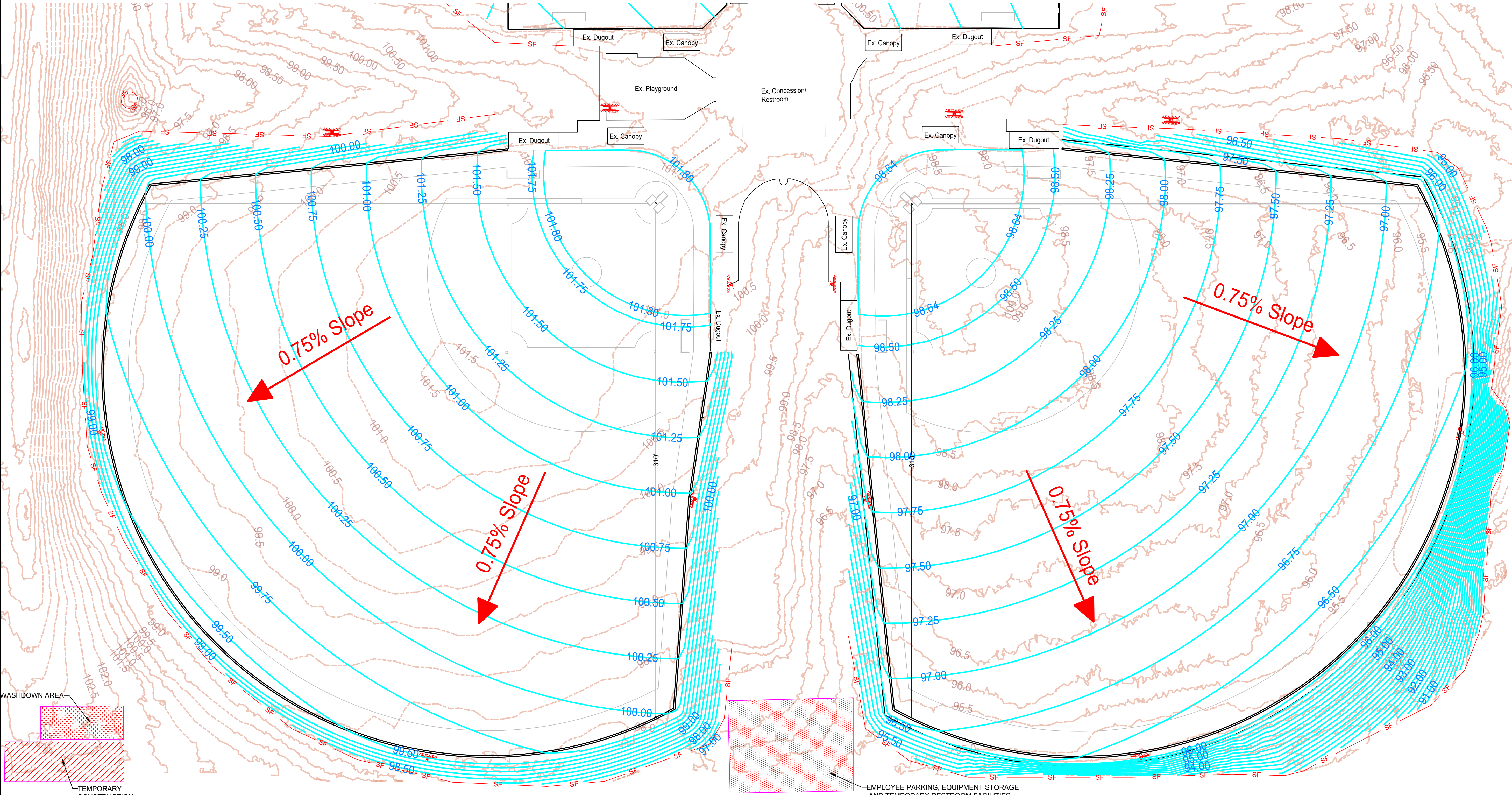
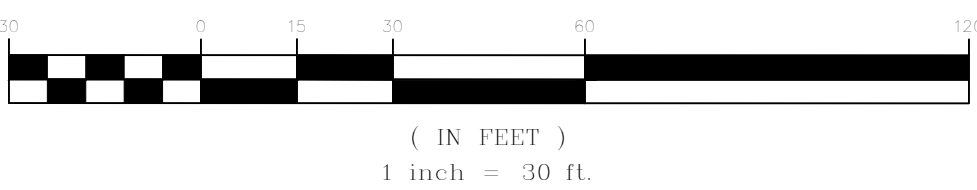

A.T.G. SPORTS IND., INC.  
KANSAS OFFICE  
317 E. COMMERCE  
ANDOVER, KANSAS 67002  
PH 316-682-3997  
FAX 316-688-0886

A.T.G. SPORTS IND., INC.  
MISSOURI OFFICE  
2000 POUNDS RD.  
FESTUS, MISSOURI 63028  
PH 636-937-7790  
FAX 636-933-4994

OZZIE SMITH SPORTS COMPLEX  
NEW RAMTURF BASEBALL FIELDS  
900 TR HUGHES BLVD  
O'FALLON, MO 63366

COPYRIGHT 2025  
A.T.G. SPORTS INDUSTRIES, INC.  
ALL RIGHTS RESERVED. ALL  
DRAWINGS, DOCUMENTS, INCLUDING  
CONCEPTS AND ORIGINAL IDEAS ARE  
PROPERTY OF A.T.G. SPORTS IND.,  
INC. AND CANNOT BE REPRODUCED  
IN ANY WAY WITHOUT THE EXPRESS  
WRITTEN PERMISSION OF A.T.G.

DRAWING DATE:  
09.08.25

REVISION DATE:  
10.24.25

GRADING PLAN  
FIELDS A, B

**C3.0**



GENERAL NOTES

- A. CONTRACTOR SHALL CALL AND GET UTILITY LOCATES PRIOR TO CONSTRUCTION. OWNER SHALL PROVIDE CONTRACTOR ALL KNOWN UTILITIES AND UNDERGROUND STRUCTURES THAT CANNOT BE LOCATED BY STANDARD LOCATE SERVICES.
- B. CONTRACTOR SHALL BE RESPONSIBLE FOR ALL SURVEYING AND STAKING.
- C. CONTRACTOR SHALL BE RESPONSIBLE FOR PROTECTION OF ADJACENT PROPERTIES AND ROADWAYS DURING CONSTRUCTION.
- D. CONSTRUCTION AND MATERIALS SHALL CONFORM TO THE AGENCIES AND UTILITIES HAVING JURISDICTION.
- E. SURFACES DISTURBED OR DAMAGED IN THE COURSE OF CONSTRUCTION SHALL BE ADDRESSED PER THE BID SPECIFICATIONS
- F. IF WATER IS NOT AVAILABLE, A WATER TRUCK WILL BE PROVIDED

LEGEND:

- EXISTING CONTOUR
- PROPOSED CONTOUR
- 593 EXISTING GRADE
- 593 PROPOSED GRADE

NORTH

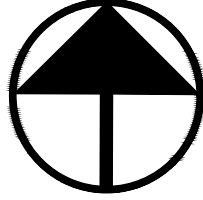

GRAPHIC SCALE

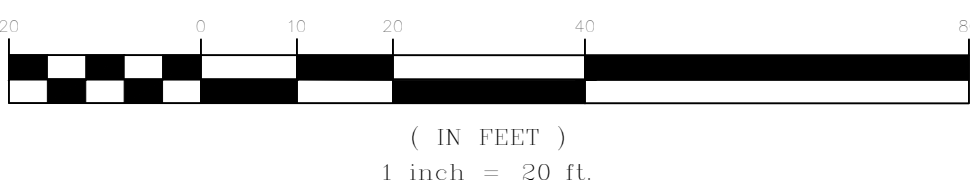

A.T.G. SPORTS IND., INC.  
KANSAS OFFICE  
317 E. COMMERCE  
ANDOVER, KANSAS 67002  
PH 316-682-3997  
FAX 316-688-0886

A.T.G. SPORTS IND., INC.  
MISSOURI OFFICE  
2000 POUNDS RD.  
FESTUS, MISSOURI 63028  
PH 636-937-7790  
FAX 636-933-4994

OZZIE SMITH SPORTS COMPLEX  
NEW RAMTURF BASEBALL FIELDS  
900 TR HUGHES BLVD  
O'FALLON, MO 63366

COPYRIGHT 2025

A.T.G. SPORTS INDUSTRIES, INC.  
ALL RIGHTS RESERVED. ALL  
DRAWINGS, DOCUMENTS, INCLUDING  
CONCEPTS AND ORIGINAL IDEAS ARE  
PROPERTY OF A.T.G. SPORTS IND.,  
INC. AND CANNOT BE REPRODUCED  
IN ANY WAY WITHOUT THE EXPRESS  
WRITTEN PERMISSION OF A.T.G.

DRAWING DATE:

09.08.25

REVISION DATE:

10.15.25

10.24.25

GRADING PLAN  
FIELDS C, D

C3.1

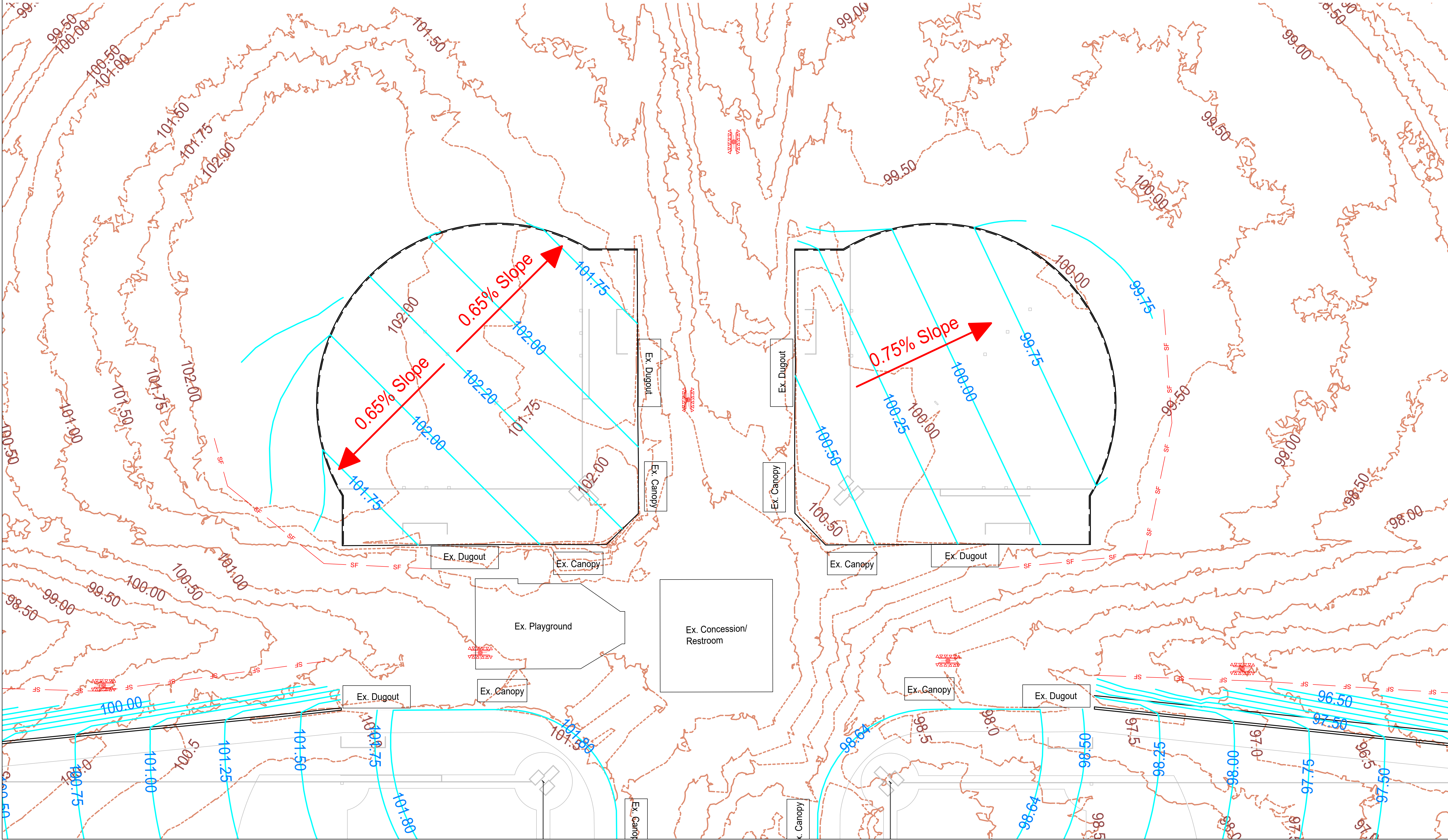



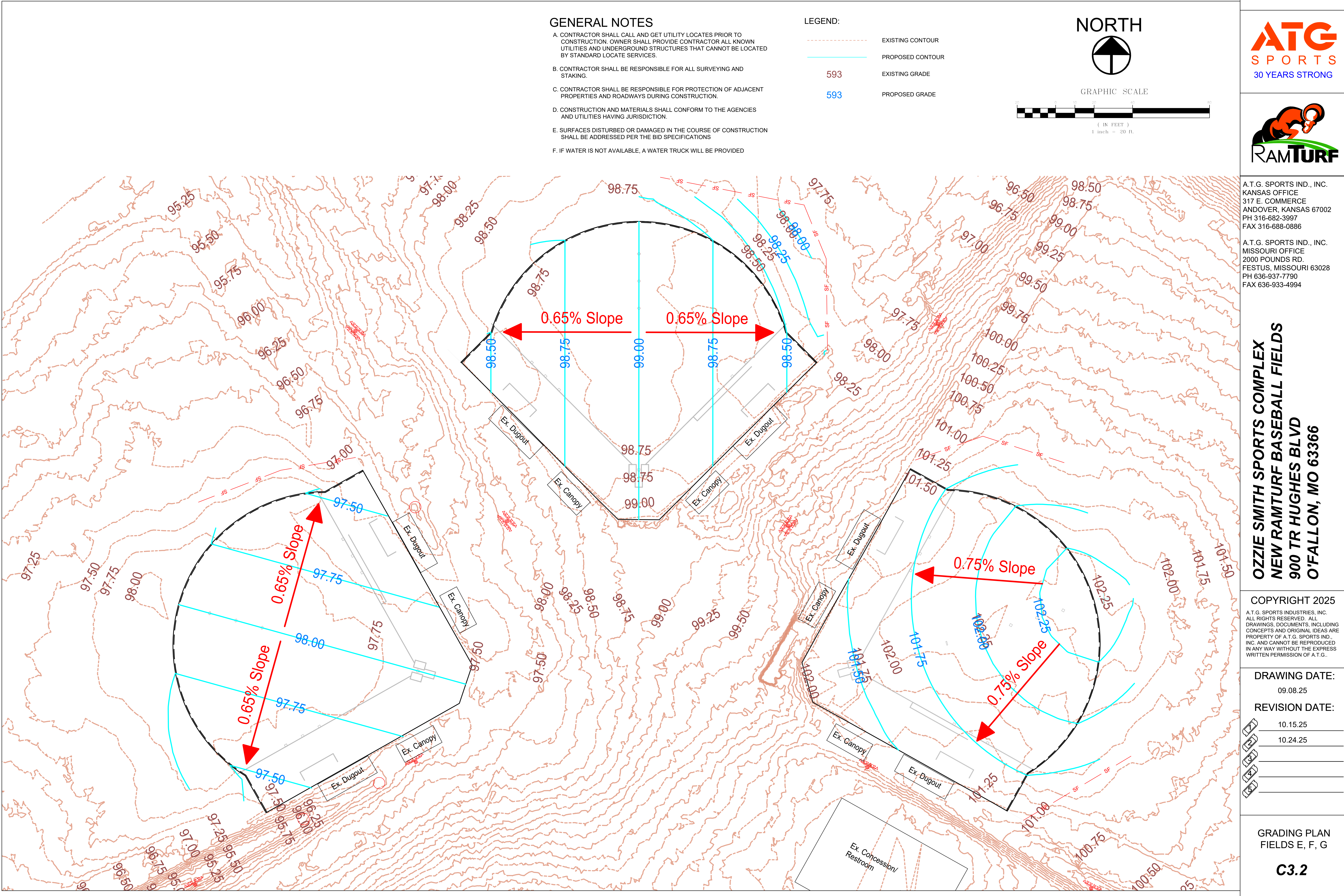



# Field A

## Volume Report Subgrade vs. Stripped

Name	Group	Code	Total	Cut	Area Fill	OnGrade	Volume Cut	Fill	Comp/Ratio Cut	Fill	Compact Cut	Fill	Export -Import	Change Per 0.1 ft
Field	Field A		114,518	51,309	48,715	14,494	1,250	971	1.00	1.15	1,250	1,117	133	451
Outside of Field	Field A		24,574	7,350	14,788	2,436	123	354	1.00	1.15	123	407	-284	99
Field A Sub:	Field A		139,092	58,659	63,503	16,930	1,373	1,325			1,373	1,524	-151	550
Field	Field B		114,015	46,465	43,486	24,064	857	910	1.00	1.15	857	1,046	-189	446
Outside of Field	Field B		16,181	6,791	6,964	2,426	106	156	1.00	1.15	106	179	-73	64
Field B Sub:	Field B		130,196	53,256	50,450	26,490	963	1,066			963	1,225	-262	510
Regions Total			269,288	111,915	113,953	43,420	2,336	2,391			2,336	2,749	-413	1,060
Unspecified			107,588	21,035	40,280	46,273	226	376	1.00	1.00	226	376	-150	398
Job Total			376,876	132,950	154,233	89,693	2,562	2,767			2,562	3,125	-563	1,458

Stripping Qtys	Group	Code	Plane Area	Slope Area	Depth	Volume
Strip Inside	Field A		82,150	82,186	0.250	761
Strip Outside	Field A		26,133	26,261	0.250	243
Field A Sub:	Field A		108,283	108,447	0.250	1,004
Strip Inside	Field B		76,849	76,861	0.250	712
Strip Outside	Field B		17,121	17,121	0.250	159
Field B Sub:	Field B		93,970	93,982	0.250	871
Stripping Total			202,253	202,429		1,875

Sectional Qtys	Group	Code	Plane Area	Slope Area	Depth	Volume
Field SG	Field A		113,489	113,492	0.650	2,732
Topsoil	Field A		24,574	24,803	1.000	919
Field A Sub:	Field A		138,063	138,295		3,651
Field SG	Field B		112,982	112,985	0.650	2,720
Topsoil	Field B		16,180	16,260	1.000	602
Field B Sub:	Field B		129,162	129,245		3,322
Sectional Total			267,225	267,540		6,973

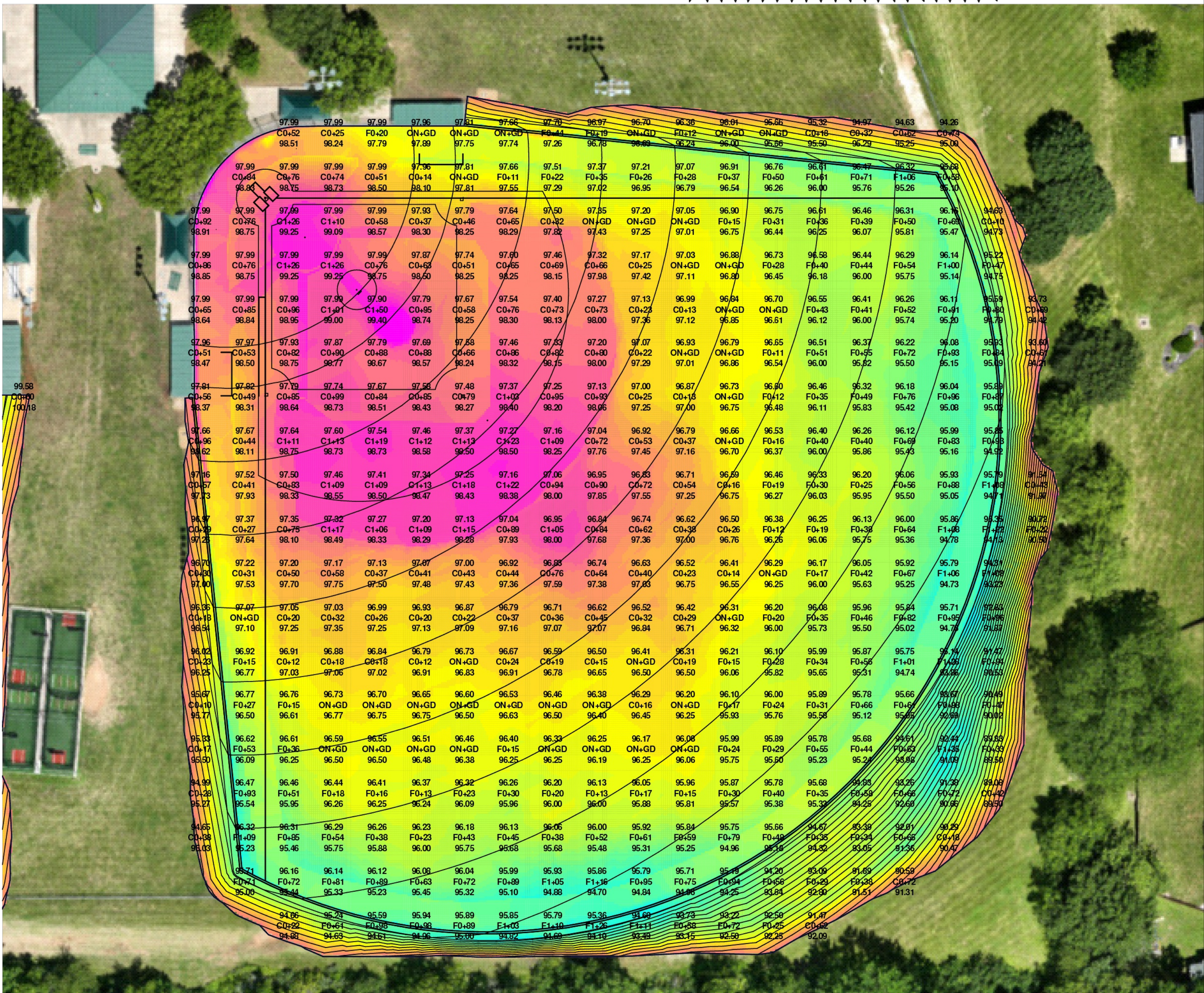
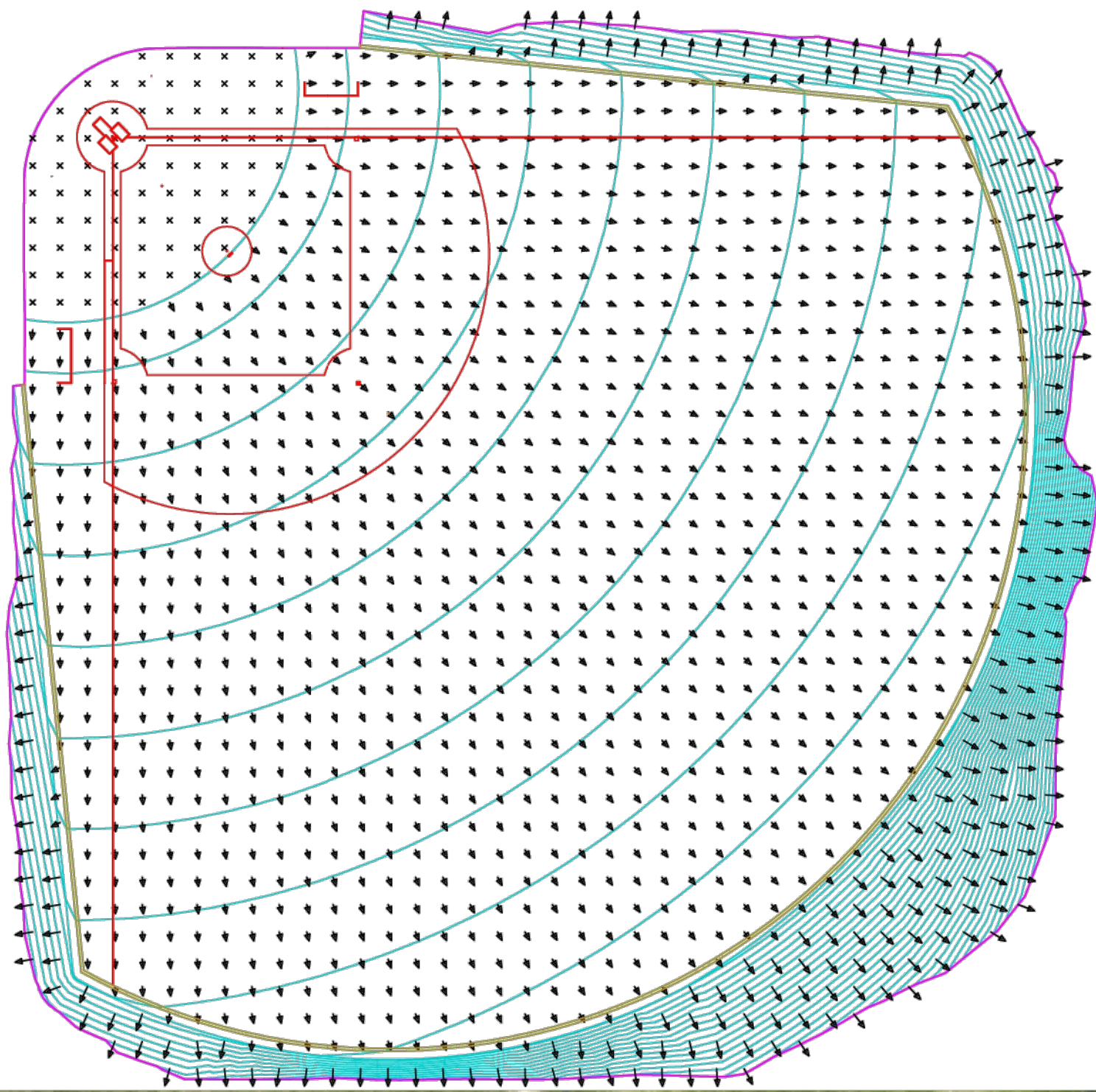
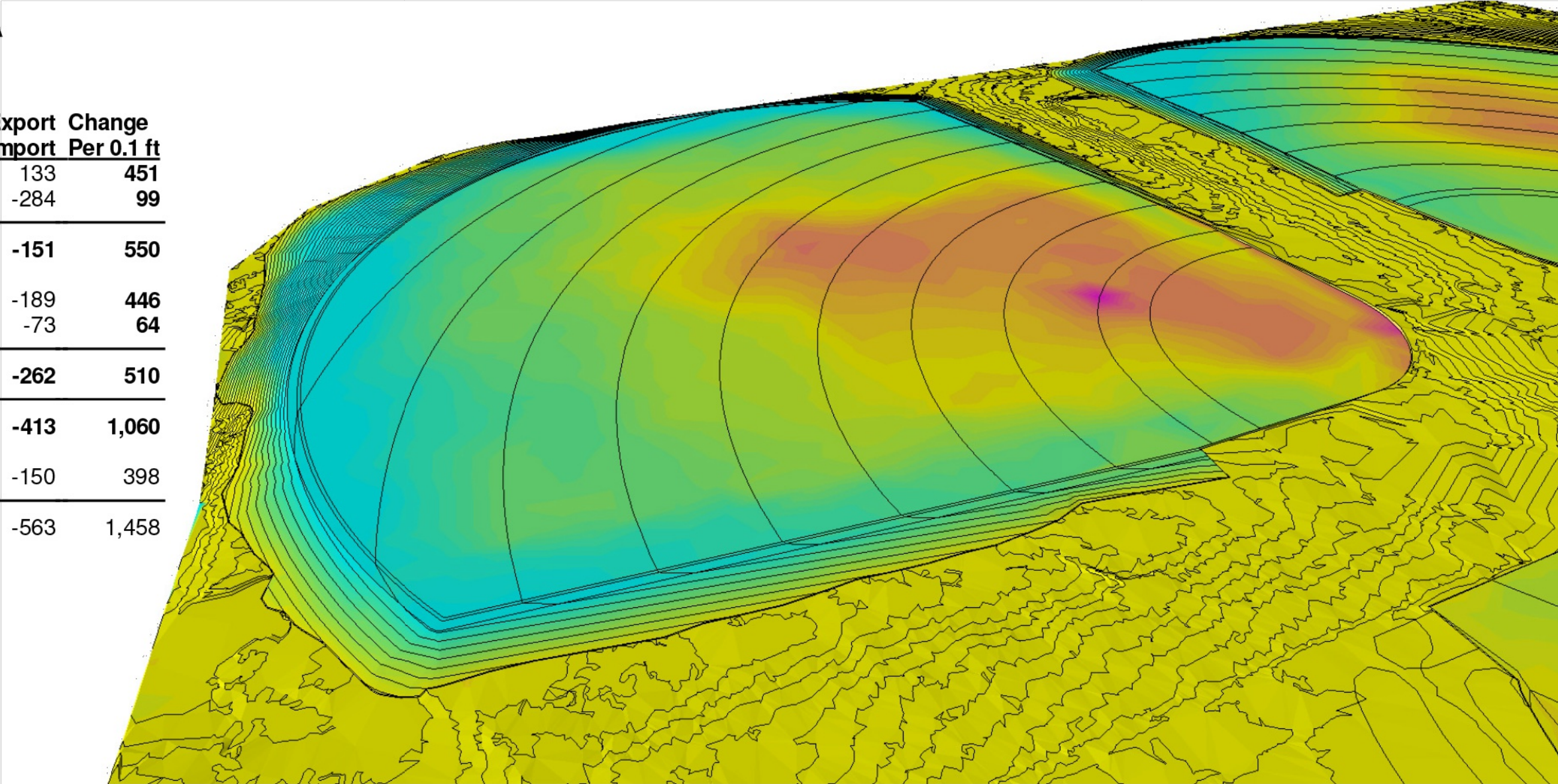
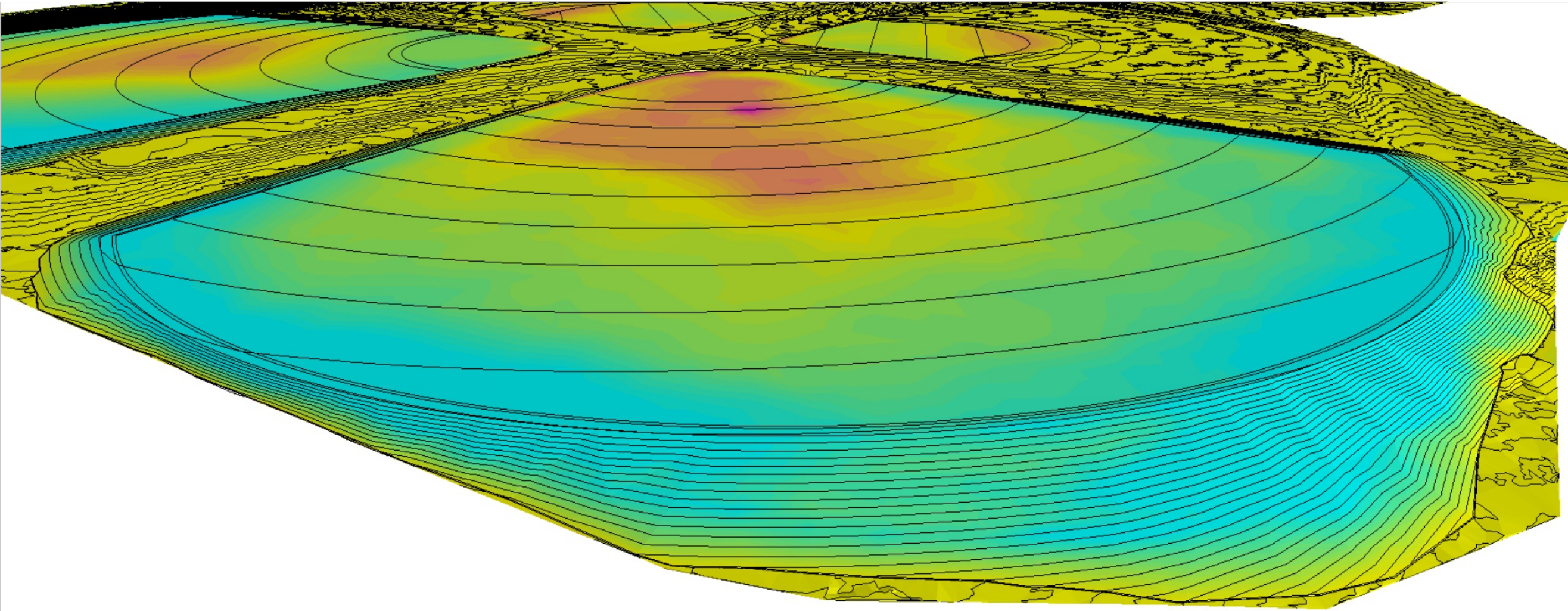
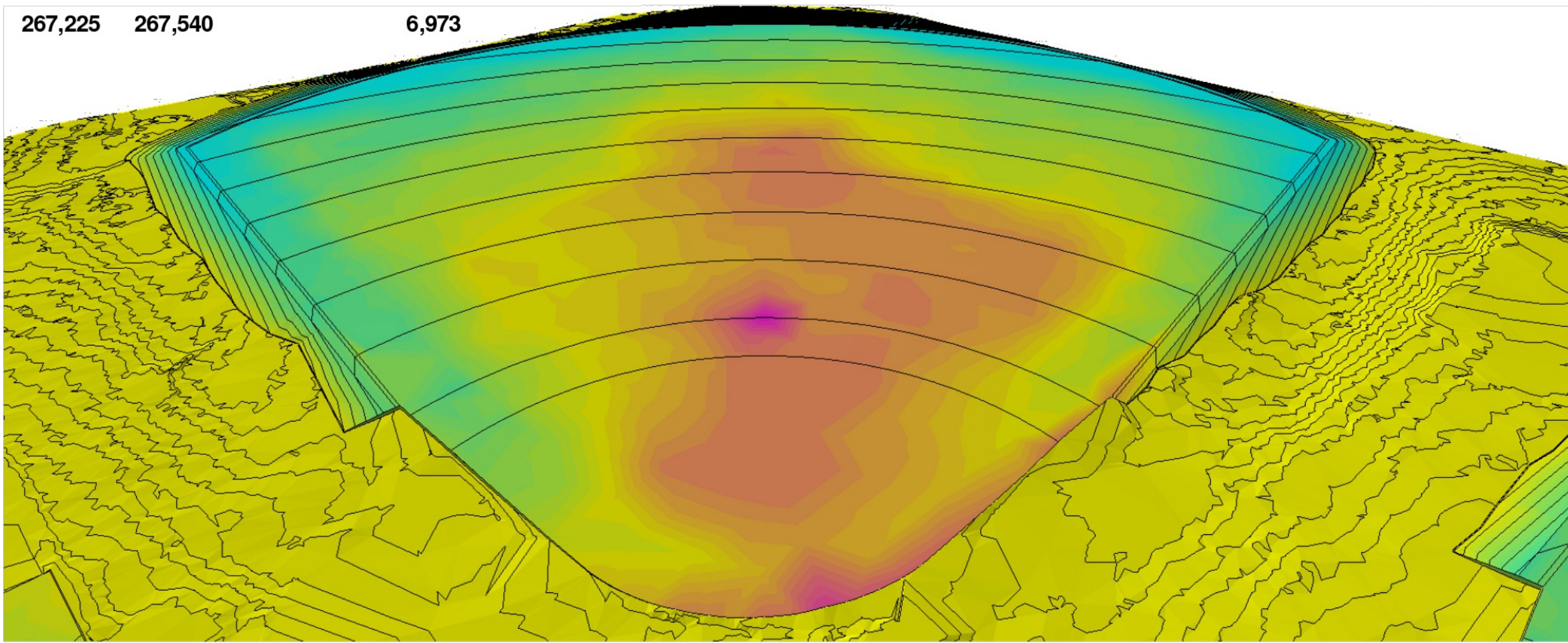



Volume Report  
Subgrade vs. Stripped

Field B

Name	Group	Code	Total	Cut	Area Fill	OnGrade	Volume Cut	Fill	Comp/Ratio Cut	Fill	Compact Cut	Fill	Export -Import	Change Per 0.1 ft
Field Outside of Field	Field A	Field A	114,518	51,309	48,715	14,494	1,250	971	1.00	1.15	1,250	1,117	133	451
			24,574	7,350	14,788	2,436	123	354	1.00	1.15	123	407	-284	99
Field A Sub:	Field A		139,092	58,659	63,503	16,930	1,373	1,325			1,373	1,524	-151	550
Field Outside of Field	Field B	Field B	114,015	46,465	43,486	24,064	857	910	1.00	1.15	857	1,046	-189	446
			16,181	6,791	6,964	2,426	106	156	1.00	1.15	106	179	-73	64
Field B Sub:	Field B		130,196	53,256	50,450	26,490	963	1,066			963	1,225	-262	510
Regions Total			269,288	111,915	113,953	43,420	2,336	2,391			2,336	2,749	-413	1,060
Unspecified			107,588	21,035	40,280	46,273	226	376	1.00	1.00	226	376	-150	398
Job Total			376,876	132,950	154,233	89,693	2,562	2,767			2,562	3,125	-563	1,458

Stripping Qtys	Group	Code	Plane Area	Slope Area	Depth	Volume
Strip Inside	Field A		82,150	82,186	0.250	761
Strip Outside	Field A		26,133	26,261	0.250	243
Field A Sub:	Field A		108,283	108,447	0.250	1,004
Strip Inside	Field B		76,849	76,861	0.250	712
Strip Outside	Field B		17,121	17,121	0.250	159
Field B Sub:	Field B		93,970	93,982	0.250	871
Stripping Total			202,253	202,429		1,875

Sectional Qtys	Group	Code	Plane Area	Slope Area	Depth	Volume
Field SG	Field A		113,489	113,492	0.650	2,732
Topsoil	Field A		24,574	24,803	1.000	919
Field A Sub:	Field A		138,063	138,295		3,651
Field SG	Field B		112,982	112,985	0.650	2,720
Topsoil	Field B		16,180	16,260	1.000	602
Field B Sub:	Field B		129,162	129,245		3,322
Sectional Total			267,225	267,540		6,973

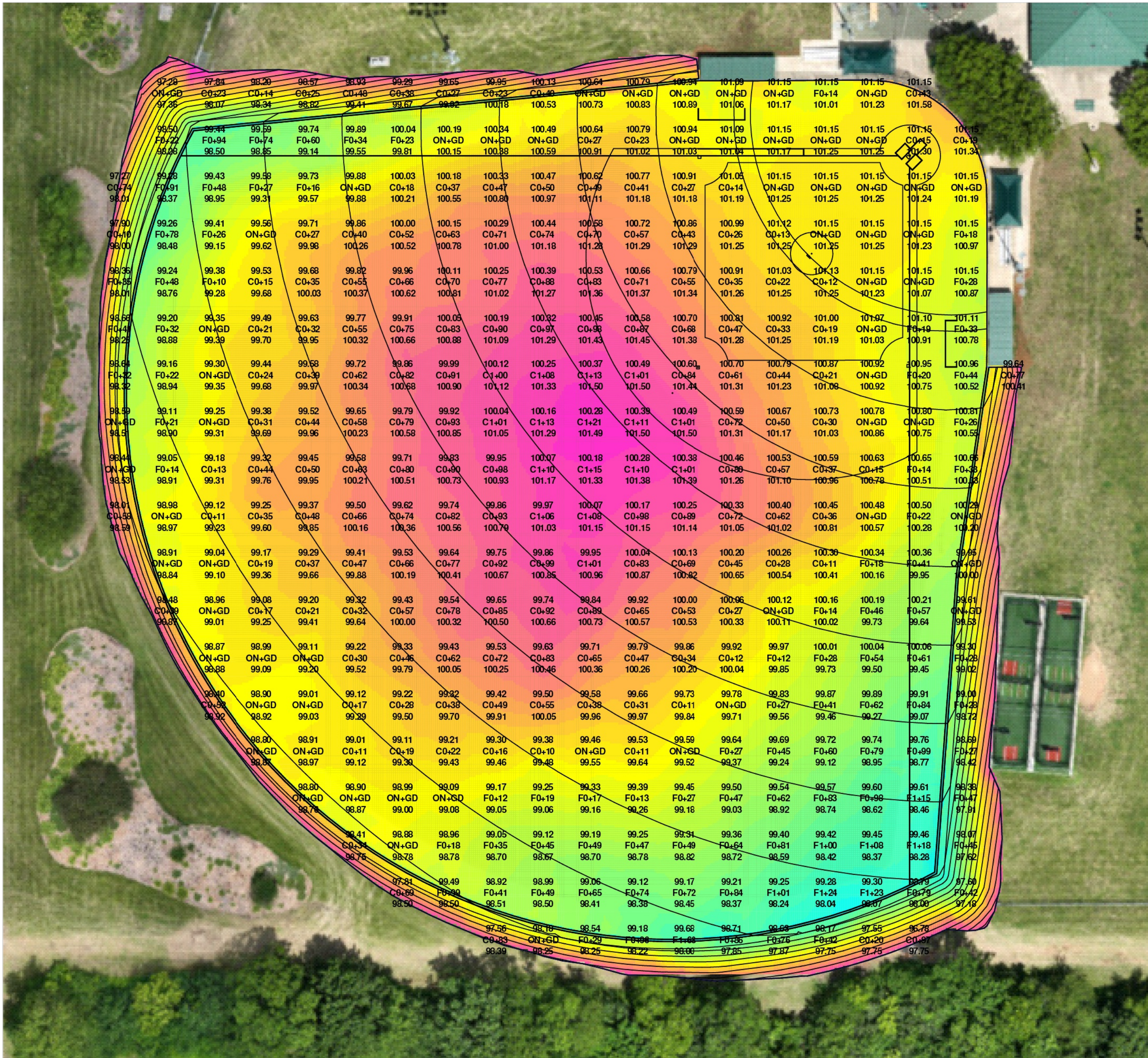
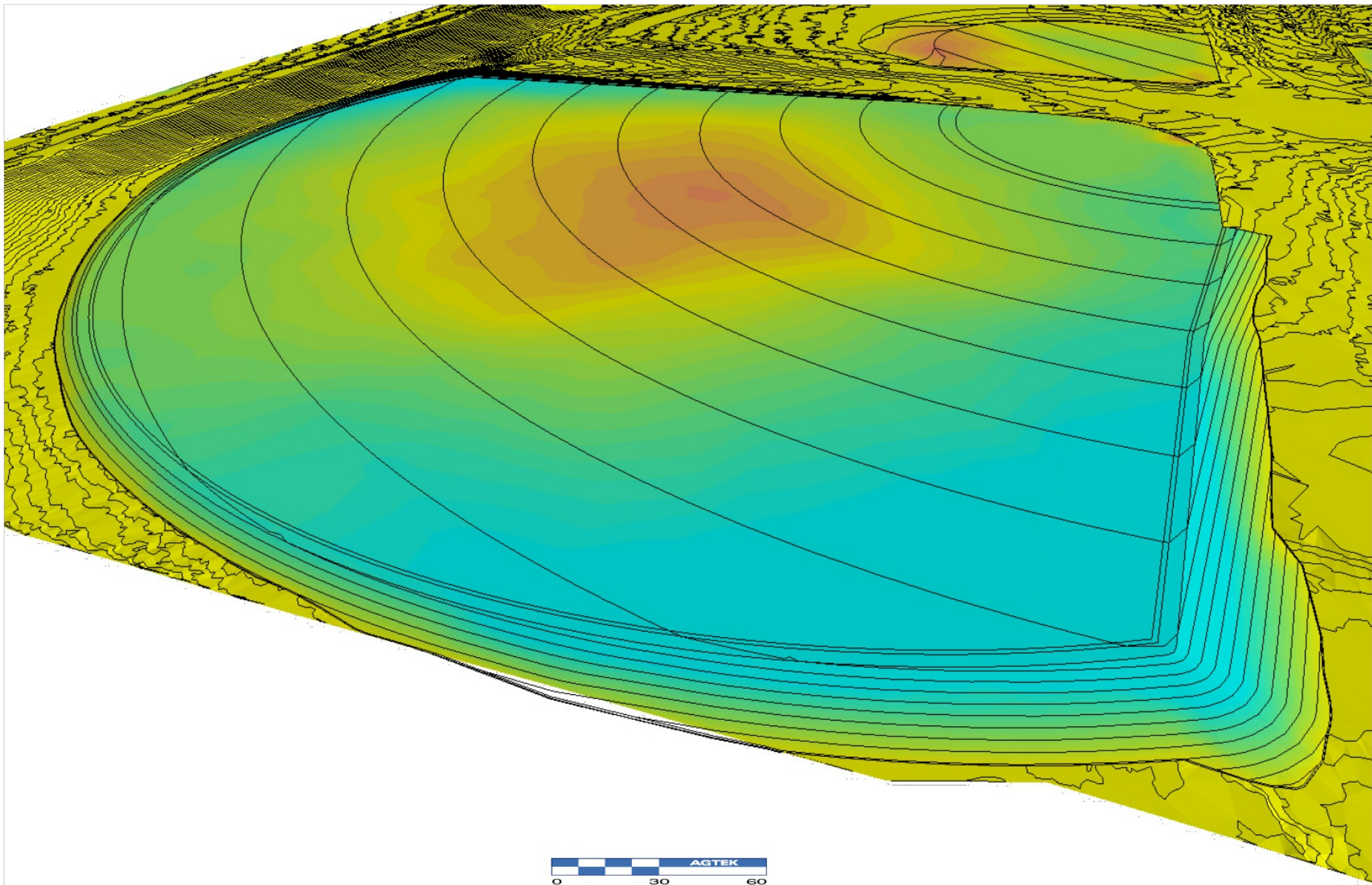
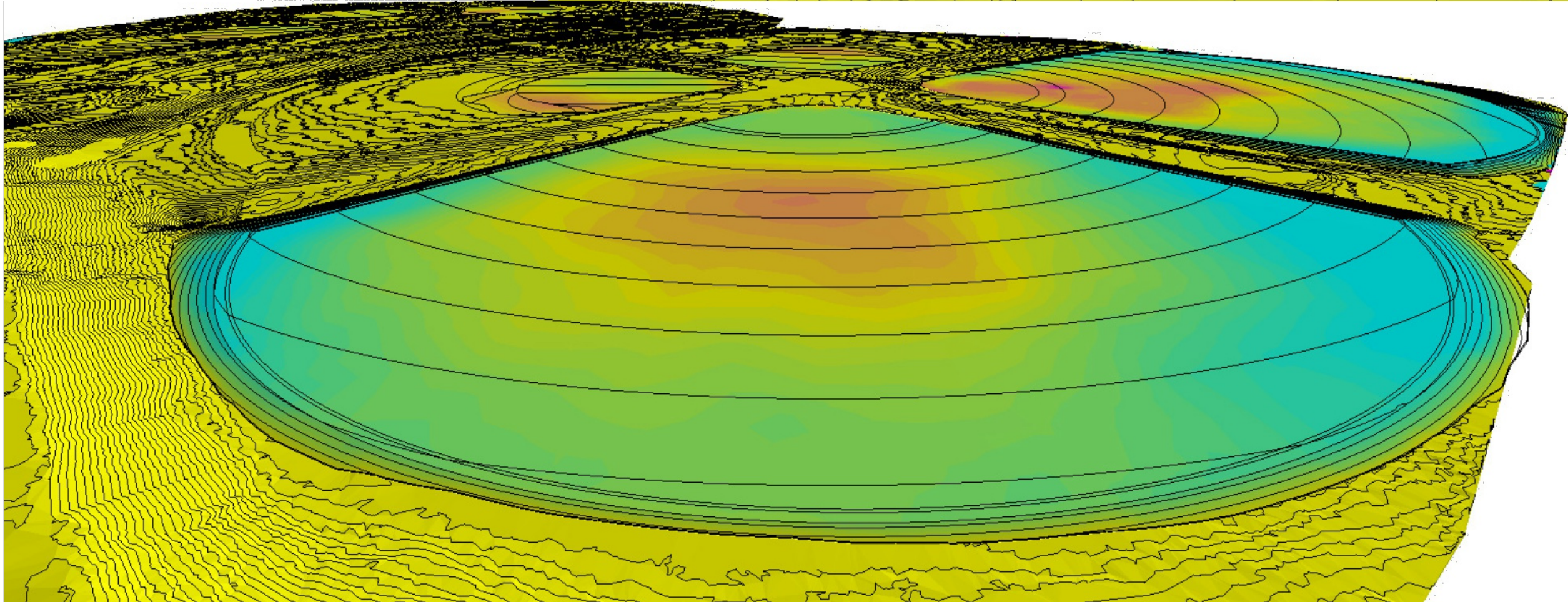
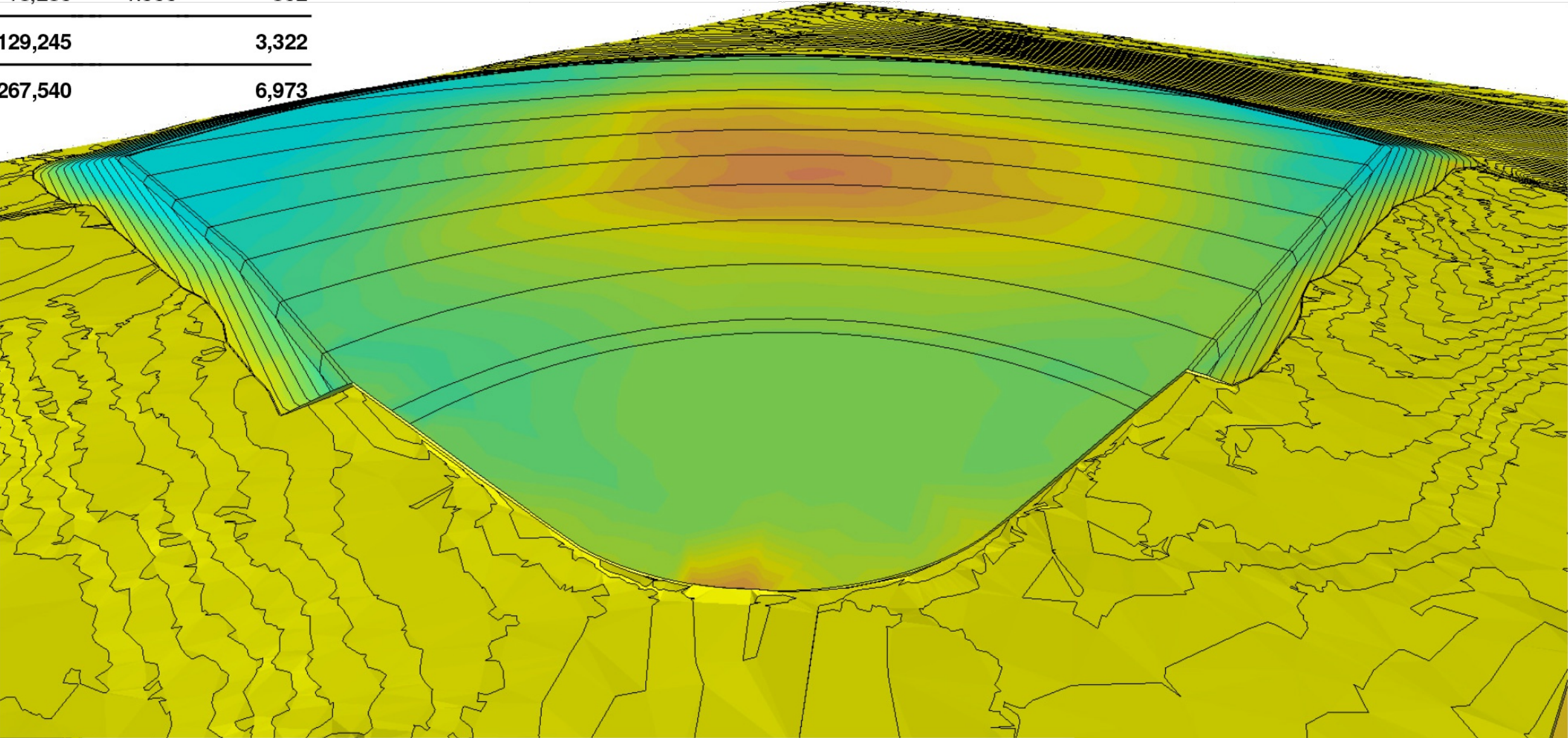



GENERAL NOTES

- A. CONTRACTOR SHALL CALL AND GET UTILITY LOCATES PRIOR TO CONSTRUCTION. OWNER SHALL PROVIDE CONTRACTOR ALL KNOWN UTILITIES AND UNDERGROUND STRUCTURES THAT CANNOT BE LOCATED BY STANDARD LOCATE SERVICES.
- B. CONTRACTOR SHALL BE RESPONSIBLE FOR ALL SURVEYING AND STAKING.
- C. CONTRACTOR SHALL BE RESPONSIBLE FOR PROTECTION OF ADJACENT PROPERTIES AND ROADWAYS DURING CONSTRUCTION.
- D. CONSTRUCTION AND MATERIALS SHALL CONFORM TO THE AGENCIES AND UTILITIES HAVING JURISDICTION.
- E. SURFACES DISTURBED OR DAMAGED IN THE COURSE OF CONSTRUCTION SHALL BE ADDRESSED PER THE BID SPECIFICATIONS

NORTH

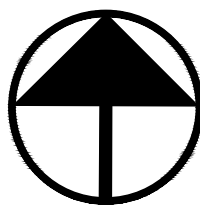

GRAPHIC SCALE



( IN FEET )  
1 inch = 30 ft.

LEGEND:

- PROPOSED DRAIN PIPE
- PROPOSED CONTOUR
- 593
- PROPOSED GRADE
- EXISTING CURB



A.T.G. SPORTS IND., INC.  
KANSAS OFFICE  
317 E. COMMERCE  
ANDOVER, KANSAS 67002  
PH 316-682-3997  
FAX 316-688-0886

A.T.G. SPORTS IND., INC.  
MISSOURI OFFICE  
2000 POUNDS RD.  
FESTUS, MISSOURI 63028  
PH 636-937-7790  
FAX 636-933-4994

OZZIE SMITH SPORTS COMPLEX  
NEW RAMTURF BASEBALL FIELDS  
900 TR HUGHES BLVD  
O'FALLON, MO 63366

COPYRIGHT 2025

A.T.G. SPORTS INDUSTRIES, INC.  
ALL RIGHTS RESERVED. ALL  
DRAWINGS, DOCUMENTS, INCLUDING  
CONCEPTS AND ORIGINAL IDEAS ARE  
PROPERTY OF A.T.G. SPORTS IND.,  
INC. AND CANNOT BE REPRODUCED  
IN ANY WAY WITHOUT THE EXPRESS  
WRITTEN PERMISSION OF A.T.G.

DRAWING DATE:

09.08.25

REVISION DATE:

10.15.25

10.24.25

DRAINAGE PLAN  
FIELDS A, B, C, D

C4.0



GENERAL NOTES

- A. CONTRACTOR SHALL CALL AND GET UTILITY LOCATES PRIOR TO CONSTRUCTION. OWNER SHALL PROVIDE CONTRACTOR ALL KNOWN UTILITIES AND UNDERGROUND STRUCTURES THAT CANNOT BE LOCATED BY STANDARD LOCATE SERVICES.
- B. CONTRACTOR SHALL BE RESPONSIBLE FOR ALL SURVEYING AND STAKING.
- C. CONTRACTOR SHALL BE RESPONSIBLE FOR PROTECTION OF ADJACENT PROPERTIES AND ROADWAYS DURING CONSTRUCTION.
- D. CONSTRUCTION AND MATERIALS SHALL CONFORM TO THE AGENCIES AND UTILITIES HAVING JURISDICTION.
- E. SURFACES DISTURBED OR DAMAGED IN THE COURSE OF CONSTRUCTION SHALL BE ADDRESSED PER THE BID SPECIFICATIONS

LEGEND:

- PROPOSED DRAIN PIPE
- PROPOSED CONTOUR
- 593 PROPOSED GRADE
- EXISTING CURB

NORTH

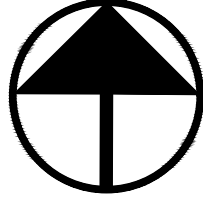

GRAPHIC SCALE

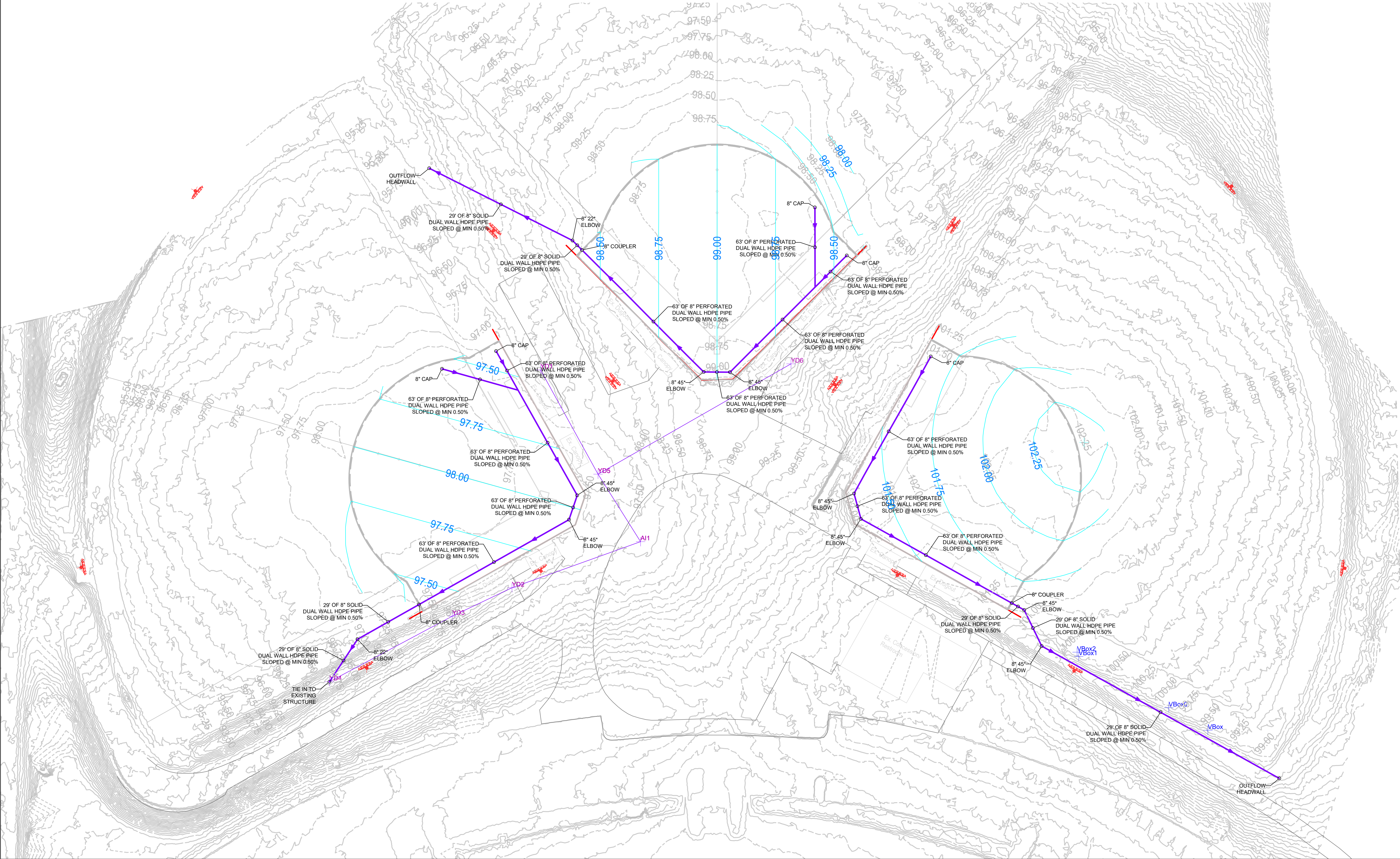
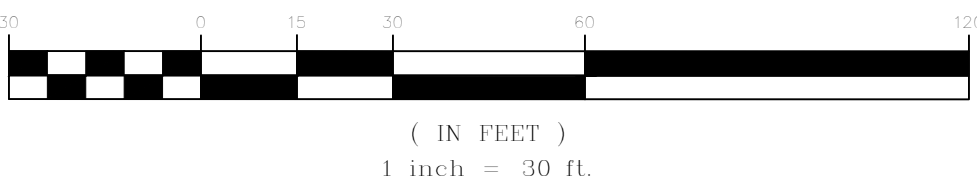

A.T.G. SPORTS IND., INC.  
KANSAS OFFICE  
317 E. COMMERCE  
ANDOVER, KANSAS 67002  
PH 316-682-3997  
FAX 316-688-0886

A.T.G. SPORTS IND., INC.  
MISSOURI OFFICE  
2000 POUNDS RD.  
FESTUS, MISSOURI 63028  
PH 636-937-7790  
FAX 636-933-4994

OZZIE SMITH SPORTS COMPLEX  
NEW RAMTURF BASEBALL FIELDS  
900 TR HUGHES BLVD  
O'FALLON, MO 63366

COPYRIGHT 2025

A.T.G. SPORTS INDUSTRIES, INC.  
ALL RIGHTS RESERVED. ALL  
DRAWINGS, DOCUMENTS, INCLUDING  
CONCEPTS AND ORIGINAL IDEAS ARE  
PROPERTY OF A.T.G. SPORTS IND.,  
INC. AND CANNOT BE REPRODUCED  
IN ANY WAY WITHOUT THE EXPRESS  
WRITTEN PERMISSION OF A.T.G.

DRAWING DATE:

09.08.25

REVISION DATE:

10.15.25

10.24.25

DRAINAGE PLAN  
FIELDS E, F, G

C4.1



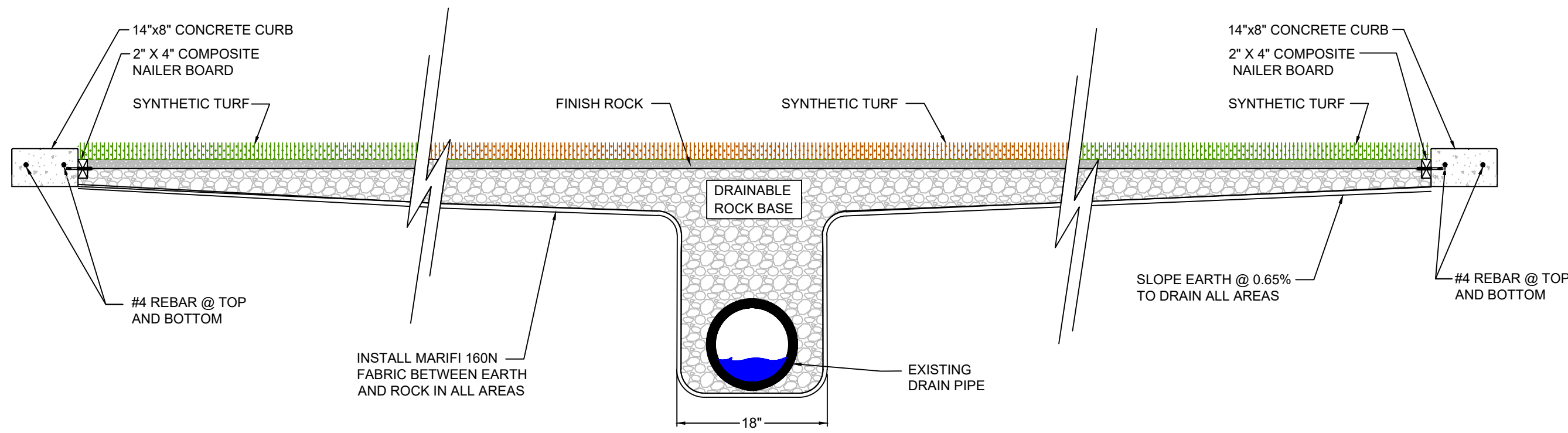

01 BASEBALL / SOFTBALL INFIELD - SECTION  
NOT TO SCALE

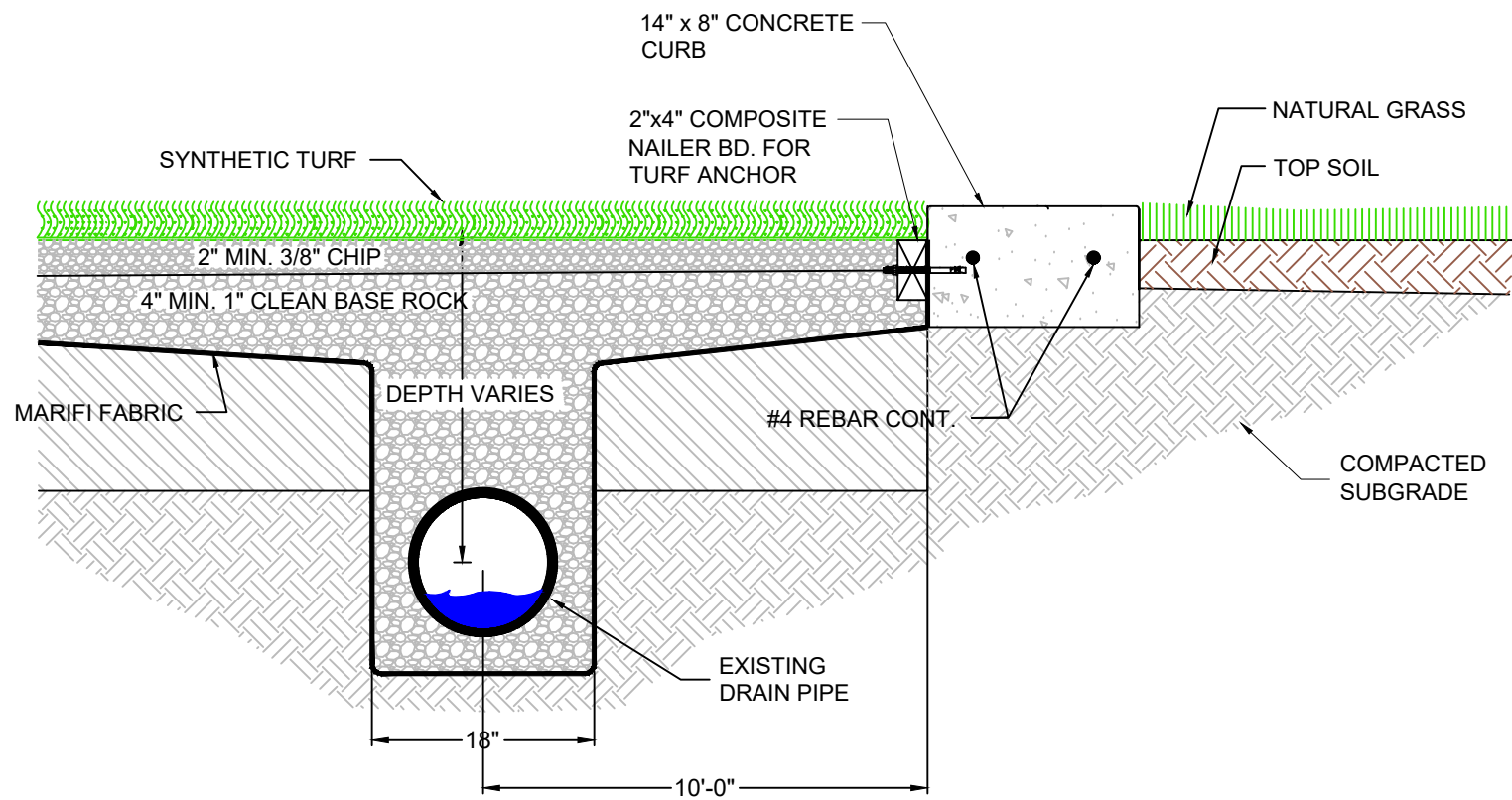

02 BASEBALL / SOFTBALL OUTFIELD - SECTION  
NOT TO SCALE

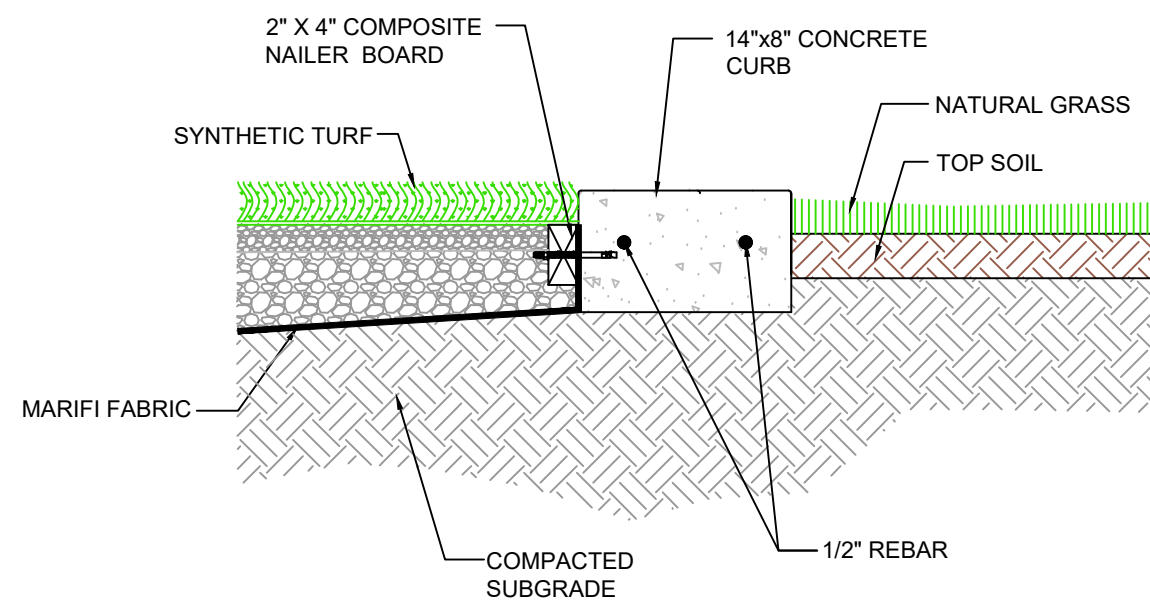

03 BASEBALL / SOFTBALL CURB @ OUTFIELD  
NOT TO SCALE

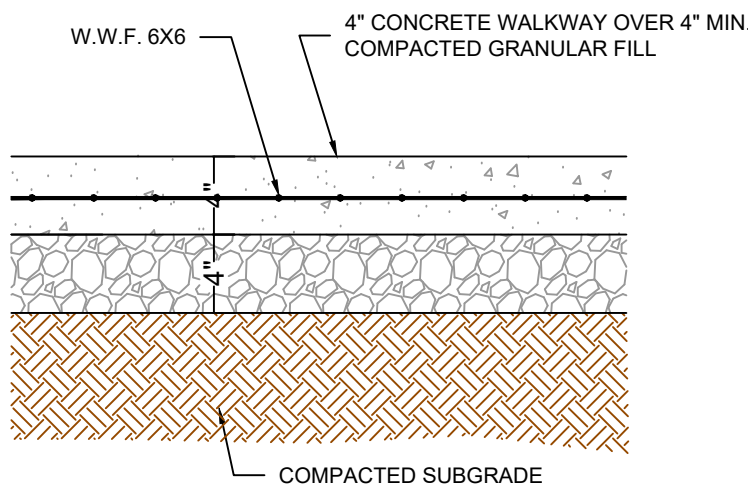

04 CONCRETE FLATWORK  
NOT TO SCALE

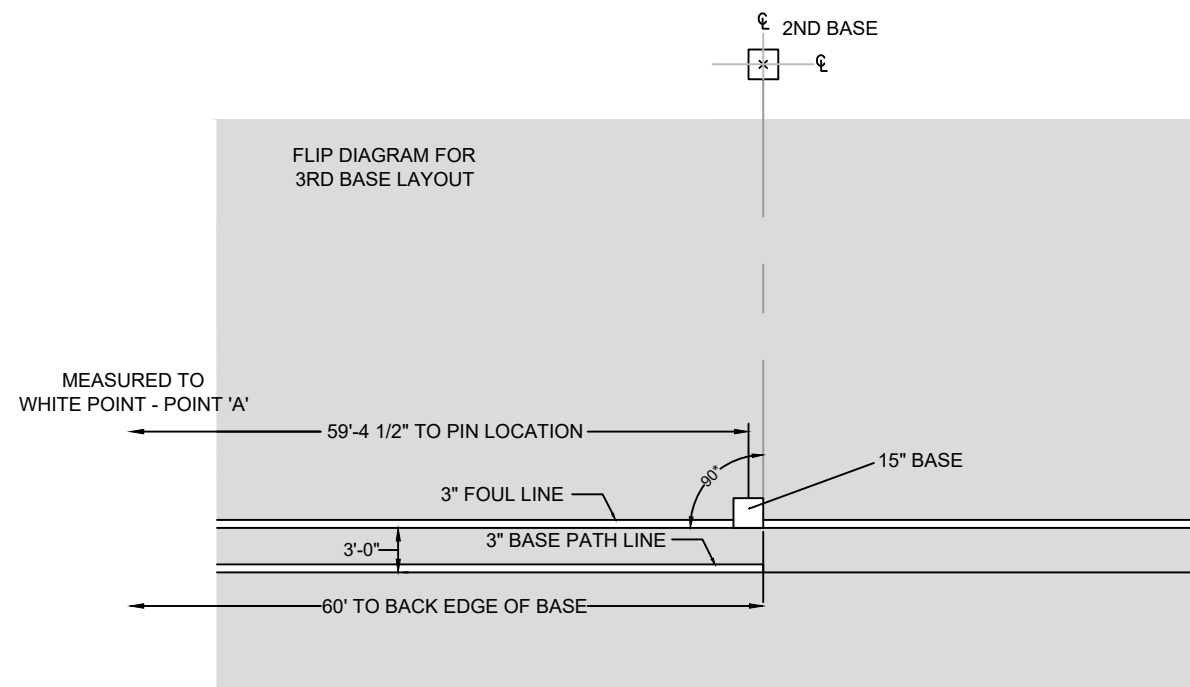

05 SOFTBALL 1ST BASE DETAIL  
NOT TO SCALE

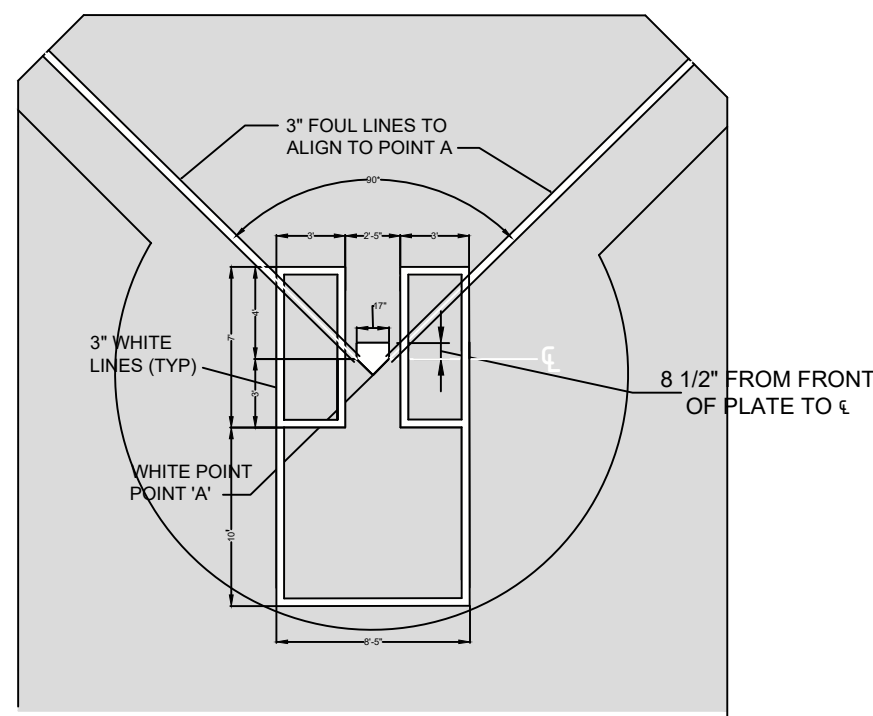

06 SOFTBALL HOME PLATE DETAIL  
NOT TO SCALE

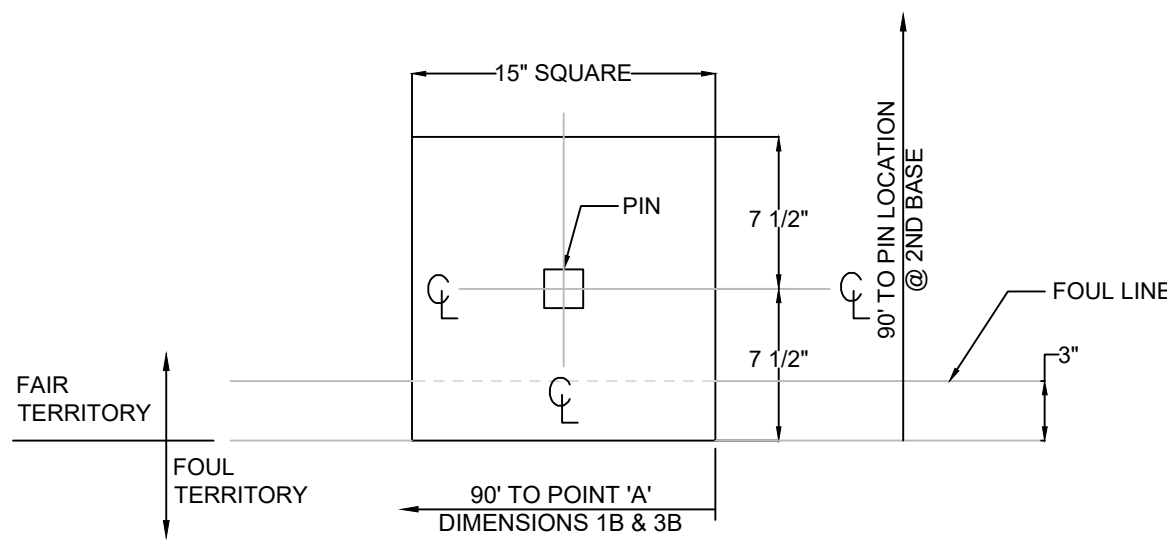

07 SOFTBALL ENLARGED 1ST BASE DETAIL  
NOT TO SCALE



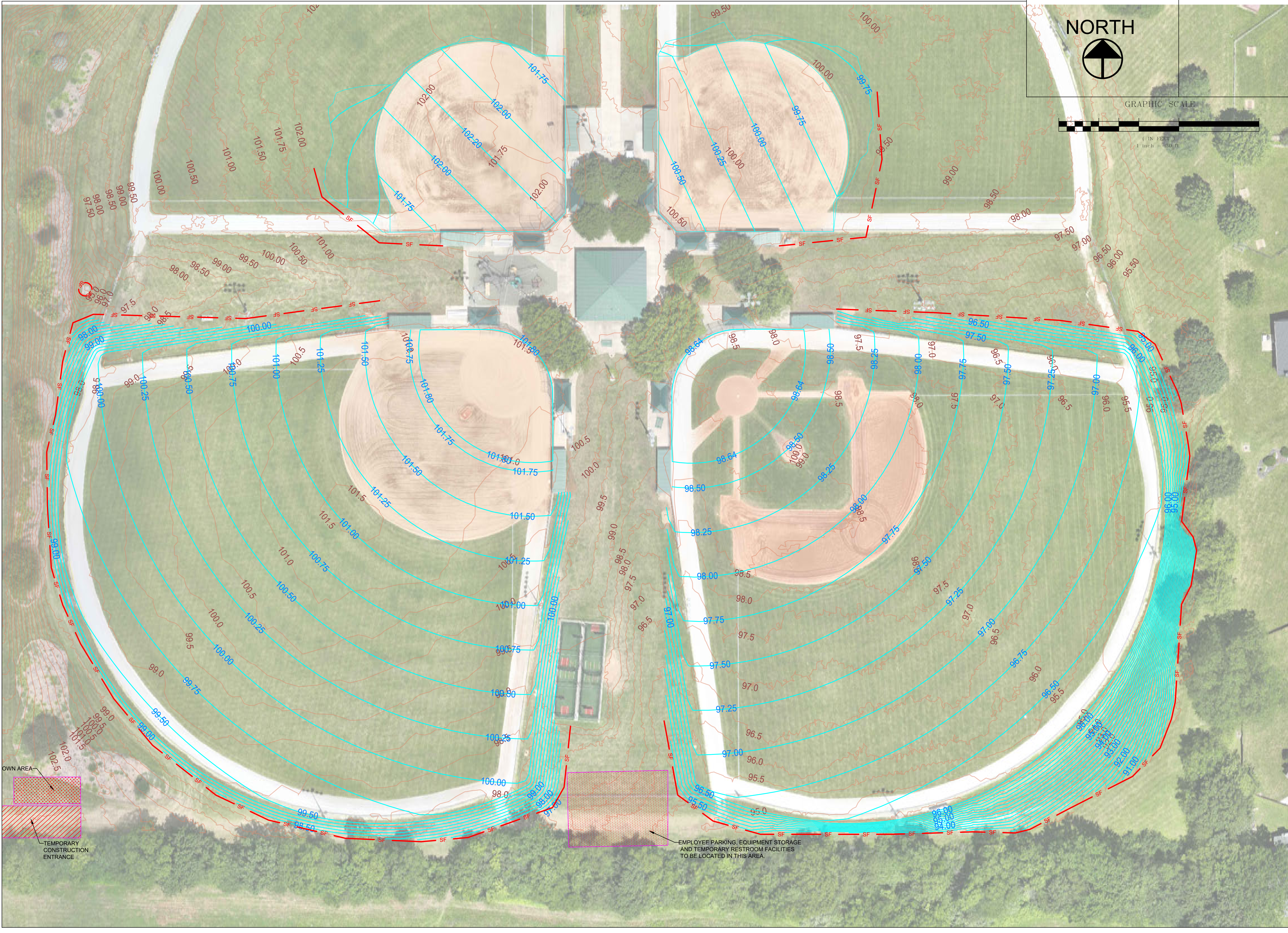

GRAPHIC SCALE

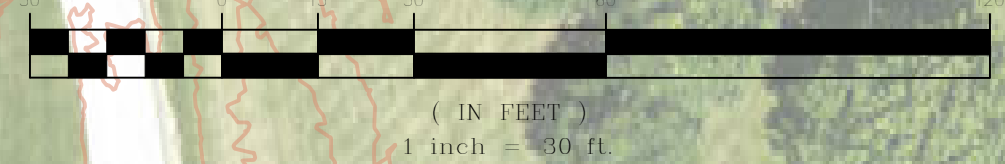

A.T.G. SPORTS IND., INC.  
KANSAS OFFICE  
317 E. COMMERCE  
ANDOVER, KANSAS 67002  
PH 316-682-3997  
FAX 316-688-0886

A.T.G. SPORTS IND., INC.  
MISSOURI OFFICE  
2000 POUNDS RD.  
FESTUS, MISSOURI 63028  
PH 636-937-7790  
FAX 636-933-4994

**OZZIE SMITH SPORTS CMPLX**  
**NEW TURF BASEBALL FIELDS**  
**900 TR HUGHES BLVD**  
**O'FALLON, MO 63366**

**COPYRIGHT 2025**

A.T.G. SPORTS INDUSTRIES, INC.  
ALL RIGHTS RESERVED. ALL  
DRAWINGS, DOCUMENTS, INCLUDING  
CONCEPTS AND ORIGINAL IDEAS ARE  
PROPERTY OF A.T.G. SPORTS IND.,  
INC. AND CANNOT BE REPRODUCED  
IN ANY WAY WITHOUT THE EXPRESS  
WRITTEN PERMISSION OF A.T.G.

**DRAWING DATE:**

09.08.25

**REVISION DATE:**

1	
2	
3	
4	
5	

**SWPPP PLAN**  
**FIELDS A,B,C,D**

PROJ #:

SHEET:

**C8.0**





NORTH

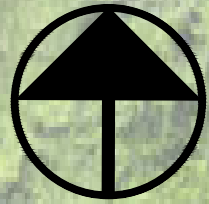

GRAPHIC SCALE

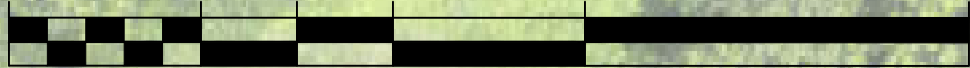

( IN FEET )  
1 inch = 30 ft.



A.T.G. SPORTS IND., INC.  
KANSAS OFFICE  
317 E. COMMERCE  
ANDOVER, KANSAS 67002  
PH 316-682-3997  
FAX 316-688-0886

A.T.G. SPORTS IND., INC.  
MISSOURI OFFICE  
2000 POUNDS RD.  
FESTUS, MISSOURI 63028  
PH 636-937-7790  
FAX 636-933-4994

**OZZIE SMITH SPORTS CMPLX  
NEW TURF BASEBALL FIELDS  
900 TR HUGHES BLVD  
O'FALLON, MO 63366**

**COPYRIGHT 2025**

A.T.G. SPORTS INDUSTRIES, INC.  
ALL RIGHTS RESERVED. ALL  
DRAWINGS, DOCUMENTS, INCLUDING  
CONCEPTS AND ORIGINAL IDEAS ARE  
PROPERTY OF A.T.G. SPORTS IND.,  
INC. AND CANNOT BE REPRODUCED  
IN ANY WAY WITHOUT THE EXPRESS  
WRITTEN PERMISSION OF A.T.G.

**DRAWING DATE:**

09.08.25

**REVISION DATE:**

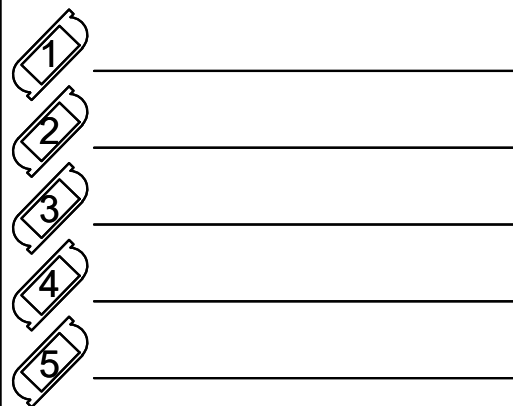

**SWPPP PLAN  
FIELDS E,F,G**

PROJ #:

SHEET:

**C8.1**



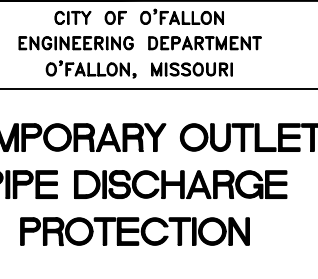
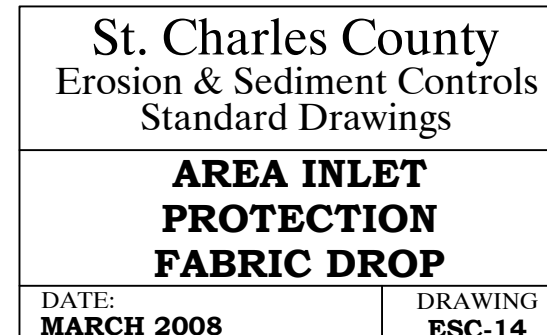
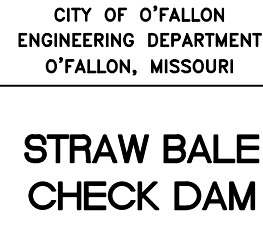
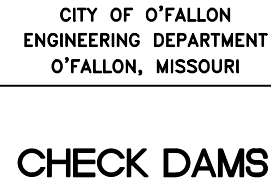
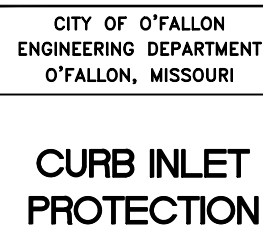
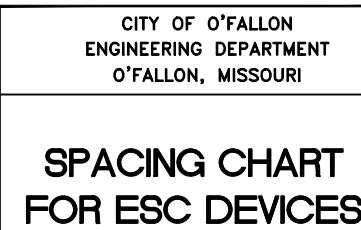



SEEDING REQUIREMENTS

Dates for Seeding												
Permanent Seeding	Jan	Feb	March	April	May	June	July	Aug	Sept	Oct	Nov	Dec
Tall Fescue			O	O	O				O	O		
Smooth Brome				O	O	O			O	O		
Fescue & Brome			O	O	O	O			O	O		
Fescue, Rye & Bluegrass	A	A	O	O	O	P	P	O	O	P	P	A
Temporary Seeding	Jan	Feb	March	April	May	June	July	Aug	Sept	Oct	Nov	Dec
Rye or Sudan	A	A	O	O	O	O	O	O	O	O	A	A
Oats		A	O	O	O	O	O	O	O	O		

O = Optimum seeding dates  
A = Acceptable seeding dates  
P = Permitted seeding dates with reseeding 2 months later - Initially use 50% of seed and 75% of fertilizer. Reseed with additional 75% seed and remaining fertilizer.

Minimum Fertilizer and Seeding Rates		
Permanent Seeding*	Pounds per acre	Pounds Per 1000 sq. ft.
Tall Fescue	300	7.0
Smooth Brome	200	4.8
Mixture # 1	250	5.7
Mixture # 2	210	4.8

Mixture # 1 = Tall Fescue @ 150 pounds per acre and Brome @ 100 pounds per acre.  
Mixture # 2 = Tall Fescue @ 100 pounds per acre; Perennial Rye grass @ 100 pounds per acre; and Kentucky Blue grass @ 10 pounds per acre.

\* = Seeding rate for slopes in excess of 20% (5:1), shall be 10 pounds per 1000 sq. ft.

Temporary Seeding	Pounds per acre	Pounds Per 1000 sq. ft.
Rye or Sudan	150	3.5
Oats	200	2.5

Fertilizer	Permanent Seeding (pounds per acre)	Temporary Seeding (pounds per acre)
Nitrogen	45	30
Phosphate	65	30
Potassium	65	30
Lime - ENM	600	600

ENM = Effective neutralizing material per State evaluation of quarried rock.

7/1/2018

Page 71

Sediment and Erosion Control Manual

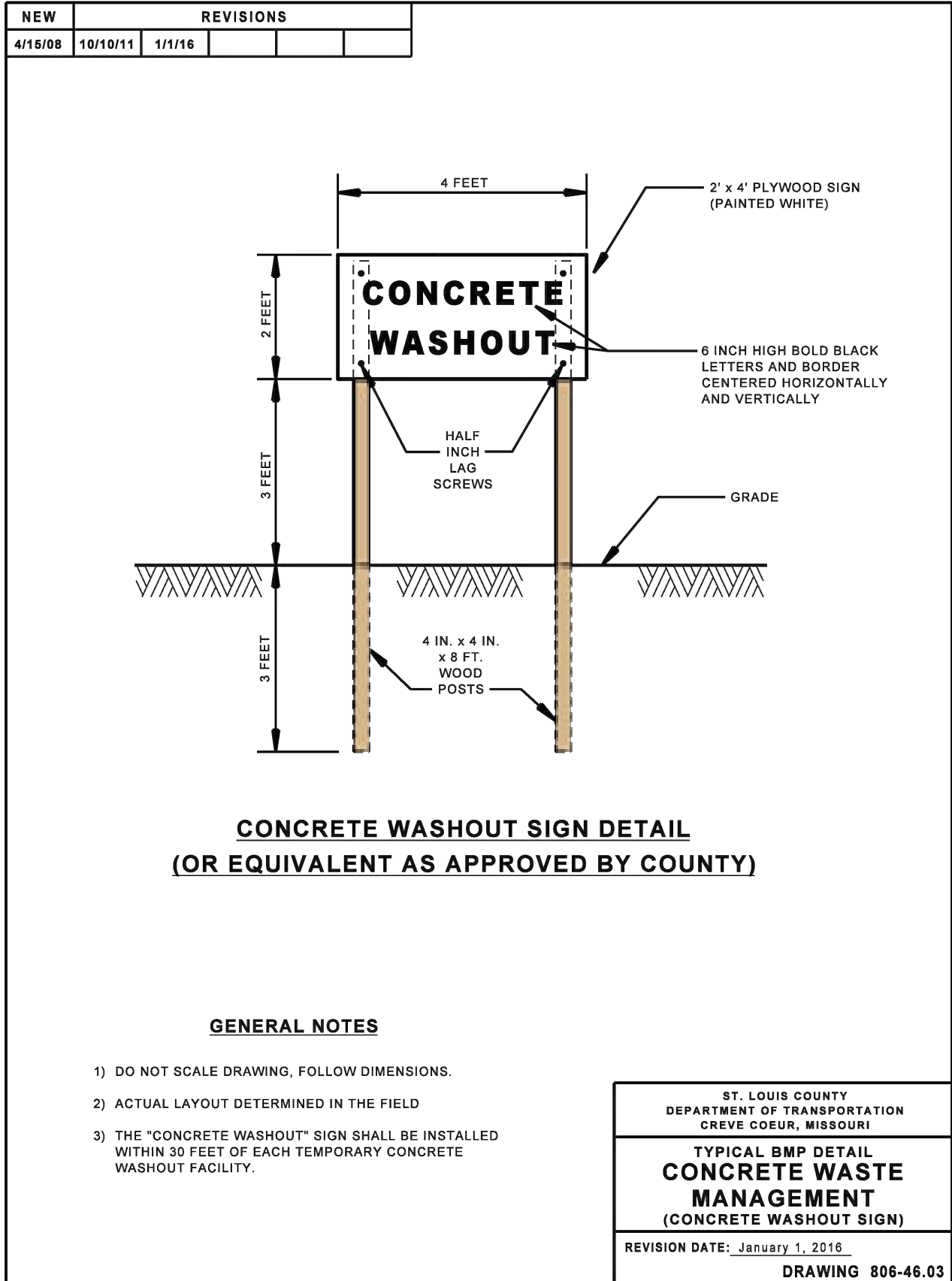

1/1/2016

Page 129

Sediment and Erosion Control Manual  
Standard Drawings

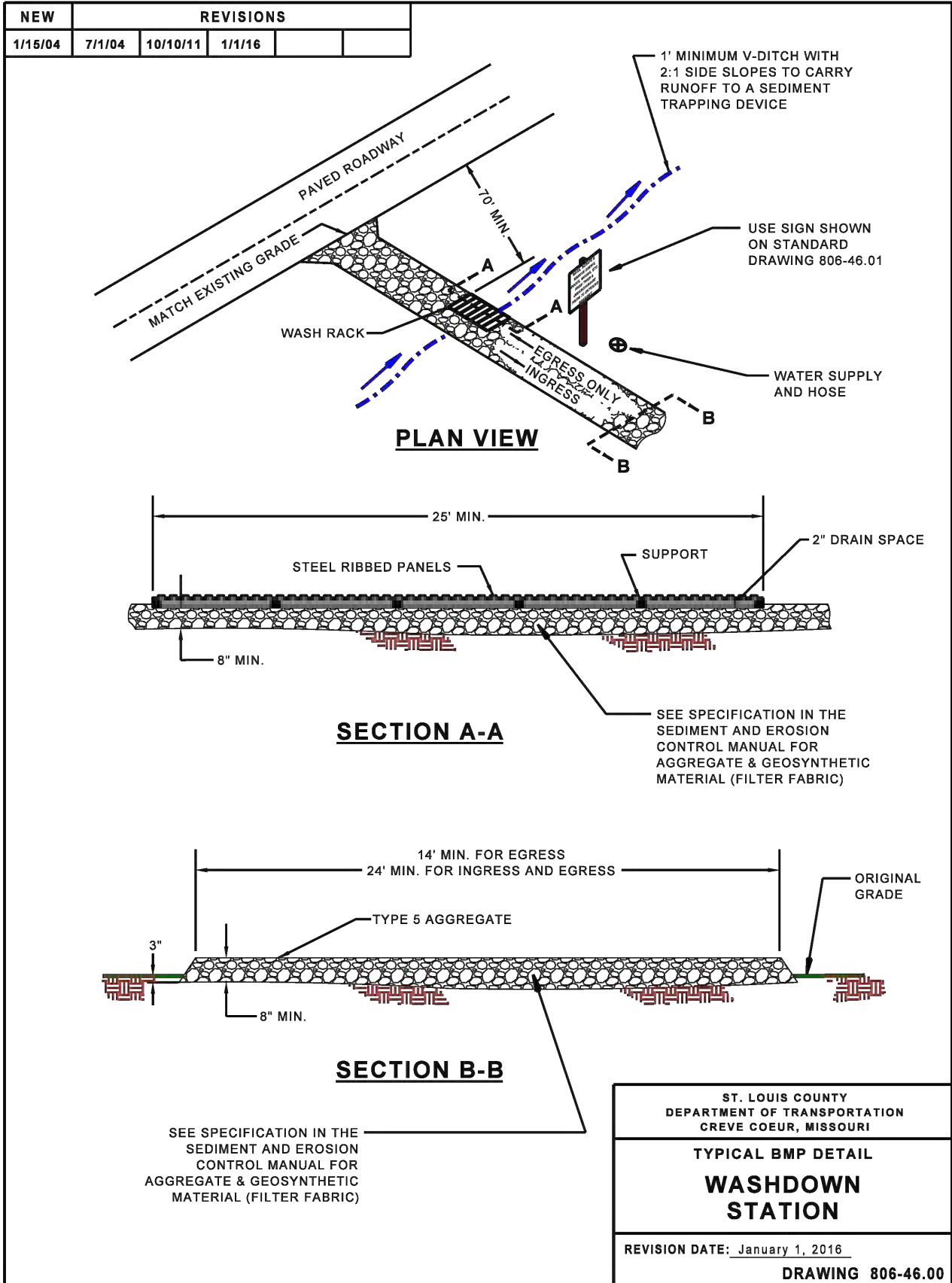

1/1/2016

Page 127

Sediment and Erosion Control Manual  
Standard Drawings

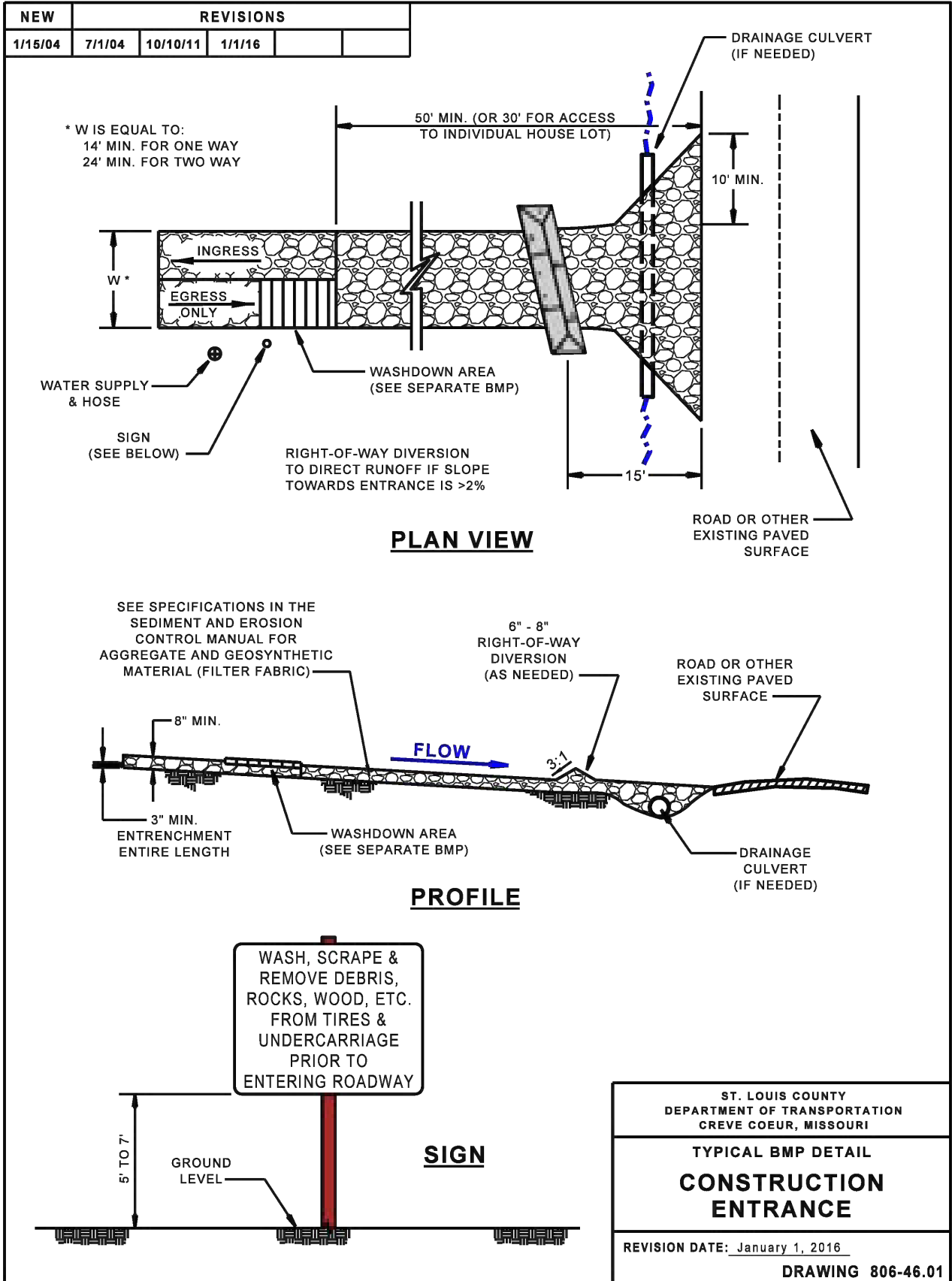

1/1/2016

Page 128

Sediment and Erosion Control Manual  
Standard Drawings



A.T.G. SPORTS IND., INC.  
KANSAS OFFICE  
317 E. COMMERCE  
ANDOVER, KANSAS 67002  
PH 316-682-3997  
FAX 316-688-0886

A.T.G. SPORTS IND., INC.  
MISSOURI OFFICE  
2000 POUNDS RD.  
FESTUS, MISSOURI 63028  
PH 636-937-7790  
FAX 636-933-4994

OZZIE SMITH SPORTS CMPLX  
NEW TURF BASEBALL FIELDS  
900 TR HUGHES BLVD  
O'FALLON, MO 63366

COPYRIGHT 2025

A.T.G. SPORTS INDUSTRIES, INC.  
ALL RIGHTS RESERVED. ALL  
DRAWINGS, DOCUMENTS, INCLUDING  
CONCEPTS AND ORIGINAL IDEAS ARE  
PROPERTY OF A.T.G. SPORTS IND.,  
INC. AND CANNOT BE REPRODUCED  
IN ANY WAY WITHOUT THE EXPRESS  
WRITTEN PERMISSION OF A.T.G.

DRAWING DATE:

09.08.25

REVISION DATE:

1	
2	
3	
4	
5	

SWPPP BMP  
DETAILS

PROJ #:

SHEET:

C8.3



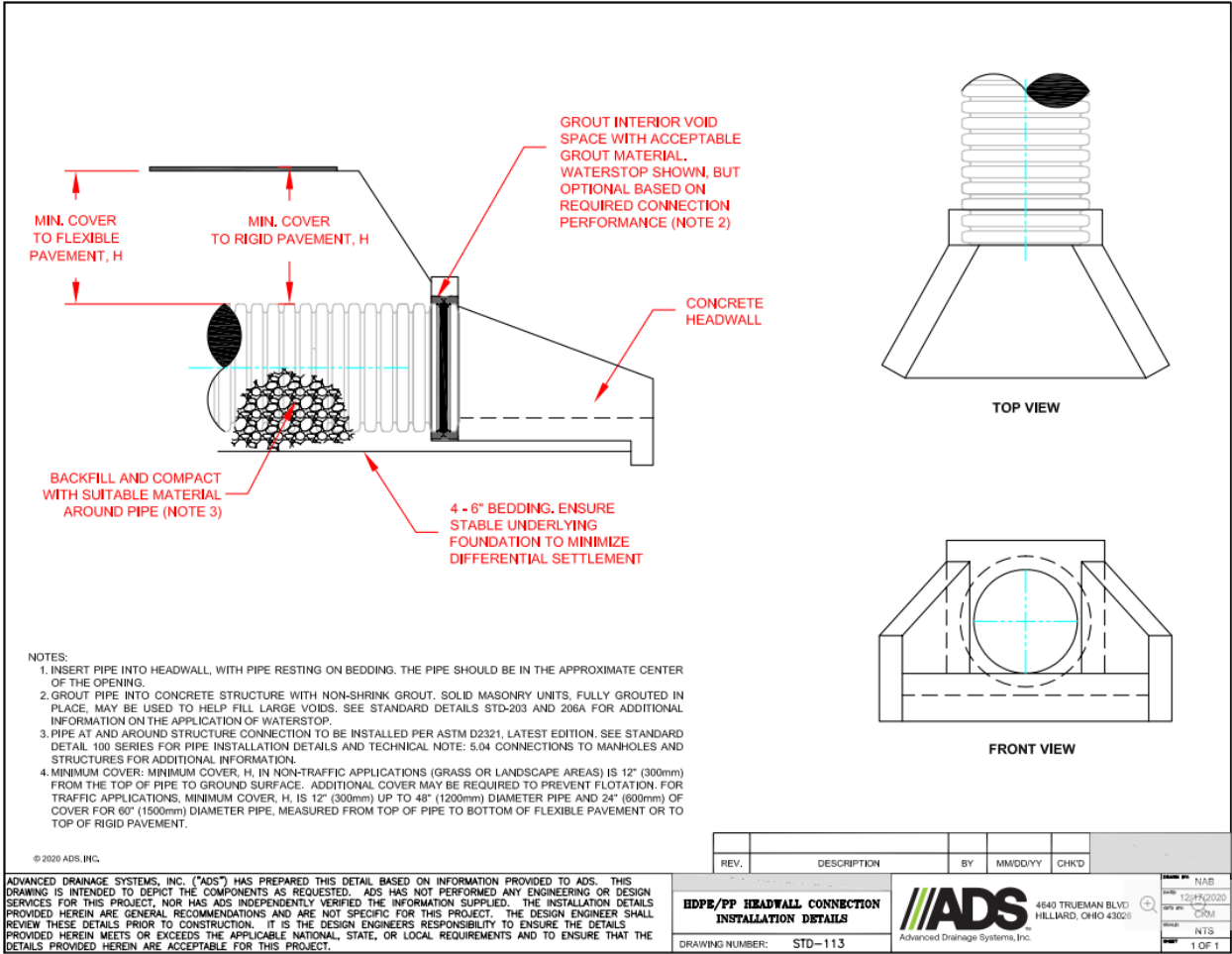



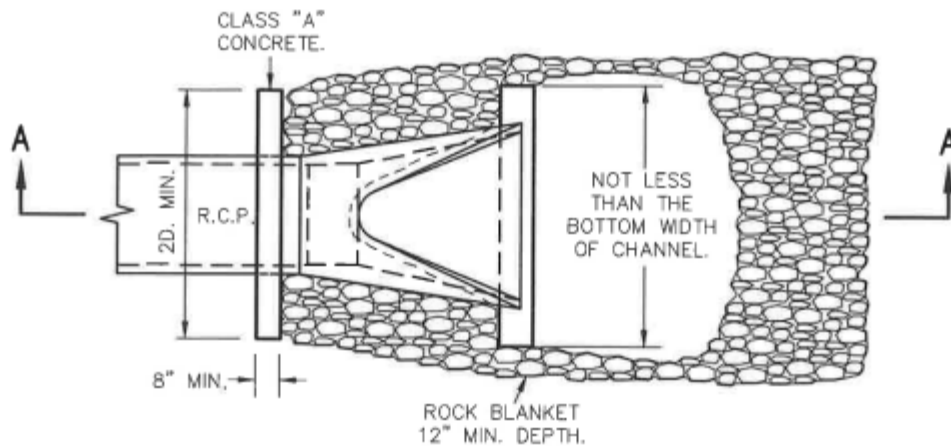

**PLAN VIEW**

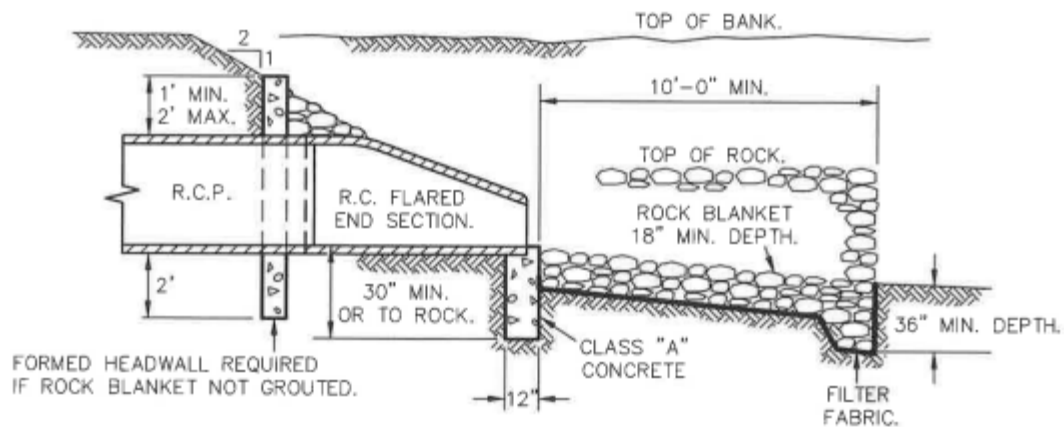

**SECTION A-A**

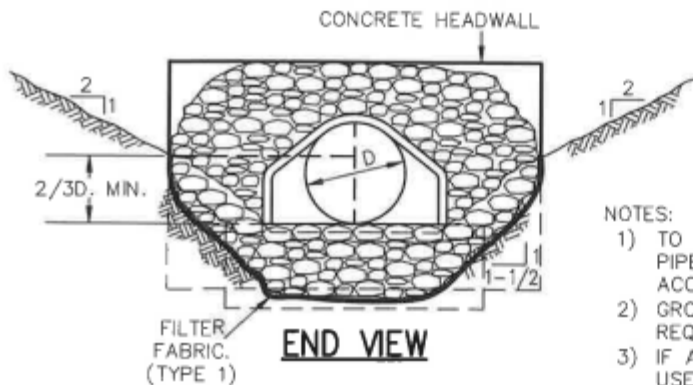

**NOTES:**

- 1) TO BE USED AT INTAKE AND DISCHARGE END OF PIPE. GRADE OF ROCK BLANKET TO BE ADJUSTED ACCORDINGLY.
- 2) GROUTED ROCK BLANKET OR CONC. HEADWALL REQUIRED.
- 3) IF A PIPE MATERIAL OTHER THAN RCP WILL BE USED, CONTRACTOR TO PROVIDE SHOP DRAWINGS DETAILING CONNECTION BETWEEN PIPE AND R.C. FLARED END SECTION.

**FLARED END SECTION**

**METROPOLITAN ST. LOUIS SEWER DISTRICT**  
*Standard Details of Sewer Construction*

Dr. WSH/SAM  
 Ch. J.C.K.

2009

SHEET 55



