

**GENERAL NOTES:**

1. PRIOR TO STARTING CONSTRUCTION, THE CONTRACTOR SHALL BE RESPONSIBLE FOR OBTAINING ALL REQUIRED PERMITS AND APPROVALS. NO CONSTRUCTION OR FABRICATION SHALL BEGIN UNTIL THE CONTRACTOR HAS RECEIVED AND THOROUGHLY REVIEWED ALL PLANS AND OTHER DOCUMENTS APPROVED BY ALL OF THE PERMITTING AUTHORITIES.
2. ALL WORK SHALL BE PERFORMED IN ACCORDANCE WITH THESE PLANS AND SPECIFICATIONS AND THE REQUIREMENTS AND STANDARDS OF THE LOCAL GOVERNING AUTHORITY. THE SOILS REPORT AND RECOMMENDATIONS SET FORTH THEREIN ARE A PART OF THE REQUIRED CONSTRUCTION DOCUMENTS AND IN CASE OF CONFLICT SHALL TAKE PRECEDENCE UNLESS SPECIFICALLY NOTED OTHERWISE ON THE PLANS. THE CONTRACTOR SHALL NOTIFY THE TEXAS ROADHOUSE CONSTRUCTION MANAGER OF ANY DISCREPANCY BETWEEN SOILS REPORT & PLANS, ETC.
3. THE LOCATIONS OF UNDERGROUND FACILITIES SHOWN ON THIS PLAN ARE BASED ON FIELD SURVEYS AND LOCAL UTILITY COMPANY RECORDS. IT SHALL BE THE CONTRACTOR'S FULL RESPONSIBILITY TO CONTACT THE VARIOUS UTILITY COMPANIES TO LOCATE THEIR FACILITIES. THE CONTRACTOR SHALL NOTIFY THE TEXAS ROADHOUSE CONSTRUCTION MANAGER OF ANY DISCREPANCY BETWEEN SOILS REPORT & PLANS, ETC.
4. ALL DIMENSIONS AND GRADES SHOWN ON THE PLANS SHALL BE FIELD VERIFIED BY THE CONTRACTOR PRIOR TO CONSTRUCTION. CONTRACTOR SHALL NOTIFY THE TEXAS ROADHOUSE CONSTRUCTION MANAGER IF ANY DISCREPANCIES EXIST PRIOR TO PROCEEDING WITH CONSTRUCTION FOR NECESSARY PLAN OR GRADE CHANGES. NO EXTRA COMPENSATION SHALL BE PAID TO THE CONTRACTOR FOR WORK HAVING TO BE REDONE DUE TO DIMENSIONS OR GRADES SHOWN INCORRECTLY ON THESE PLANS IF SUCH NOTIFICATION HAS NOT BEEN GIVEN.
5. **SAFETY NOTICE TO CONTRACTOR:**  
IN ACCORDANCE WITH GENERALLY ACCEPTED CONSTRUCTION PRACTICES, THE CONTRACTOR SHALL BE SOLELY AND COMPLETELY RESPONSIBLE FOR CONDITIONS OF THE JOB SITE, INCLUDING SAFETY OF ALL PERSONS AND PROPERTY DURING PERFORMANCE OF THE WORK. THIS REQUIREMENT WILL APPLY CONTINUOUSLY AND NOT BE LIMITED TO NORMAL WORKING HOURS. ANY CONSTRUCTION OBSERVATION BY THE ENGINEER OR CONSTRUCTION MANAGER OF THE CONTRACTOR'S PERFORMANCE IS NOT INTENDED TO INCLUDE REVIEW OF THE ADEQUACY OF THE CONTRACTOR'S SAFETY MEASURES, IN, ON OR NEAR THE CONSTRUCTION SITE.

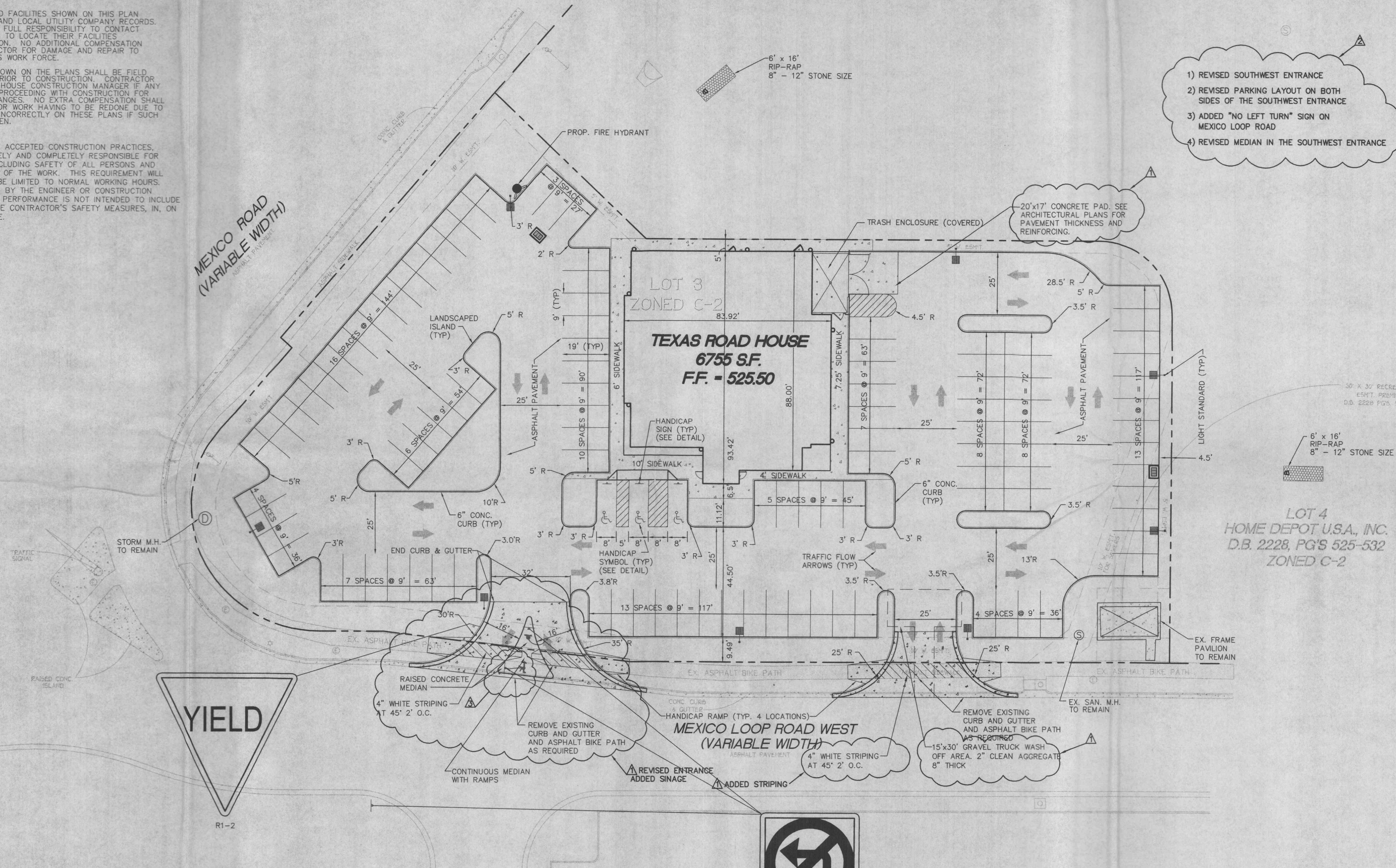
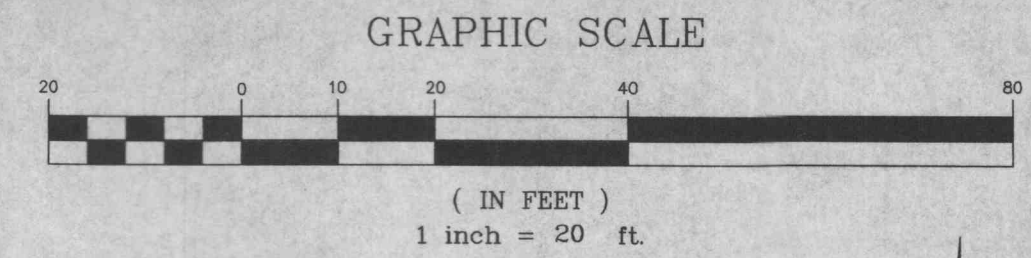

- 1) REVISED SOUTHWEST ENTRANCE
- 2) REVISED PARKING LAYOUT ON BOTH SIDES OF THE SOUTHWEST ENTRANCE
- 3) ADDED "NO LEFT TURN" SIGN ON MEXICO LOOP ROAD
- 4) REVISED MEDIAN IN THE SOUTHWEST ENTRANCE

20'x17' CONCRETE PAD. SEE ARCHITECTURAL PLANS FOR PAVEMENT THICKNESS AND REINFORCING.

30' x 30' RECREATION COURT PERMITS D.B. 2228 PG'S 530-544

6' x 16' RIP-RAP 8" - 12" STONE SIZE

LOT 4 HOME DEPOT U.S.A., INC. D.B. 2228, PG'S 525-532 ZONED C-2

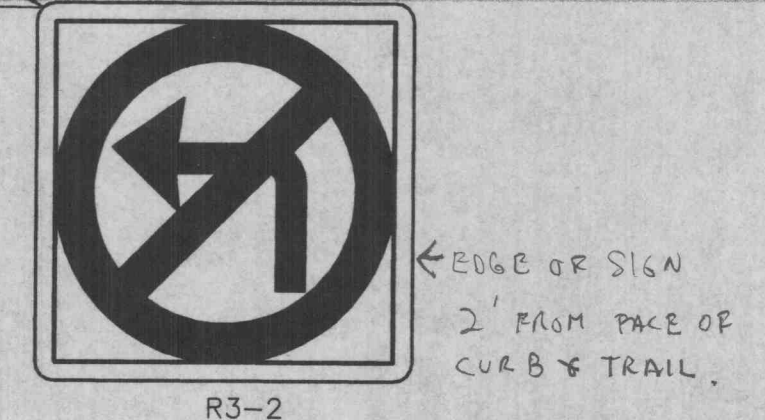
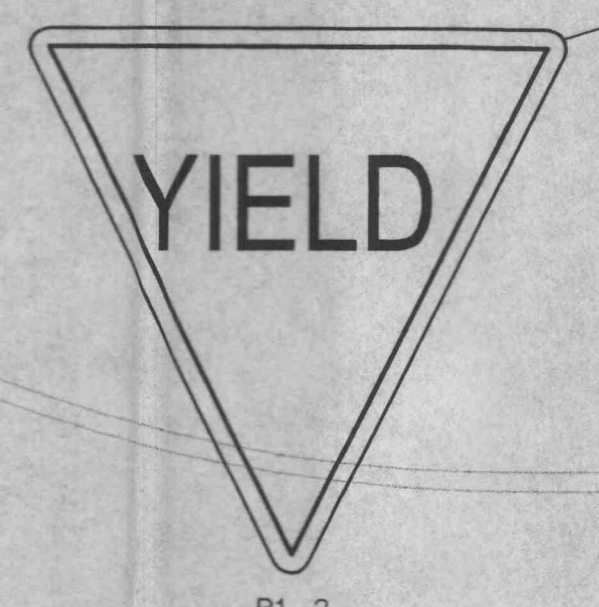

SITE BENCHMARK

CUT "□" ON CENTER OF HEADWALL FOR TRIPLE BOX CULVERT, WEST SIDE OF HIGHWAY K AT BELLEAU CREEK. ELEV. 511.21.

THE PROFESSIONAL WHOSE SIGNATURE AND PERSONAL SEAL APPEARS ON THIS DRAWING ASSUMES RESPONSIBILITY ONLY FOR WHAT APPEARS ON THIS DRAWING AND DISCLAIMS (PURSUANT TO SECTION 324.411 RSMo) ANY RESPONSIBILITY FOR ALL OTHER PLANS, SPECIFICATIONS, ESTIMATES, REPORTS OR OTHER DOCUMENTS WHICH ARE INTENDED TO BE USED FOR ANY PART OR PARTS OF THIS PROJECT, WHICH THIS DRAWING REFERS.

*James B. Becker*  
 JAMES B. BECKER  
 REGISTERED PROFESSIONAL ENGINEER  
 No. 400

**SITE PLAN**

Revisions	DATE	BY	REVISIONS
1	11-07-2000	J.B.	REVISED
2	11-29-2000	J.B.	REVISED
3	12-04-2000	J.B.	REVISED

Developer  
**TEXAS ROAD HOUSE RESTAURANT**  
 727 CENTRAL AVENUE  
 LEXINGTON, KENTUCKY 40502  
 PH. (859) 288-2100 FAX (859) 335-1815

Consulting Engineers  
**James B. Becker**  
 CONSULTING ENGINEERS  
 PHONE (314) 638-8892  
 ST. LOUIS, MISSOURI 63123  
 FAX (314) 638-8897

Project  
**TEXAS ROAD HOUSE**  
 ST. CHARLES COUNTY,  
 MISSOURI

Issue Date: 12-04-2000  
 Drawn By: TMM  
 Checked By: MLO  
 Scale: 1" = 20'  
 Job Number: 4865  
 Sheet Number: C3