

USER: Matt Streiber TAB: C3.0 DEMO PLAN
 DATE: June 17, 2022 - 7:26:48 AM
 DRAWING: S:\085\0852021\21-0154\CAD\DWG\Plan\PlotSheets\0_Plan_Demo_21-0154.dwg

N/F
 LOWE'S HOME CENTERS, INC.,
 A NORTH CAROLINA CORPORATION
 DB 2163 PAGE 479
 PARCEL: 366330A000

CEEDAR HILL ACRES SUBDIVISION
 PLAT BOOK NO. 6; PAGE 85

N/F
 DAVID W. KELLEY
 DB 1424; PAGE 81
 PARCEL: 367950A000

N/F
 WICKED LOX PROPERTIES, LLC
 DOC. 2020R-069631
 PARCEL: 366030A000
 FORMERLY
 CAS HOLDINGS, LLC
 DB 4416 PAGE 283

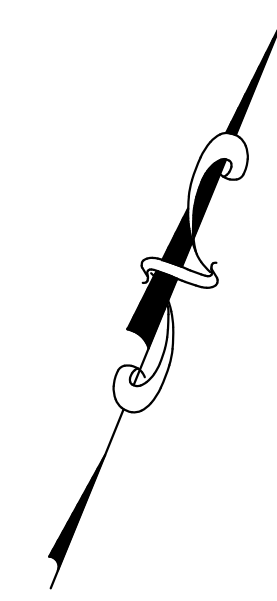
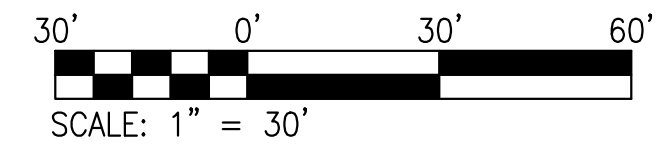
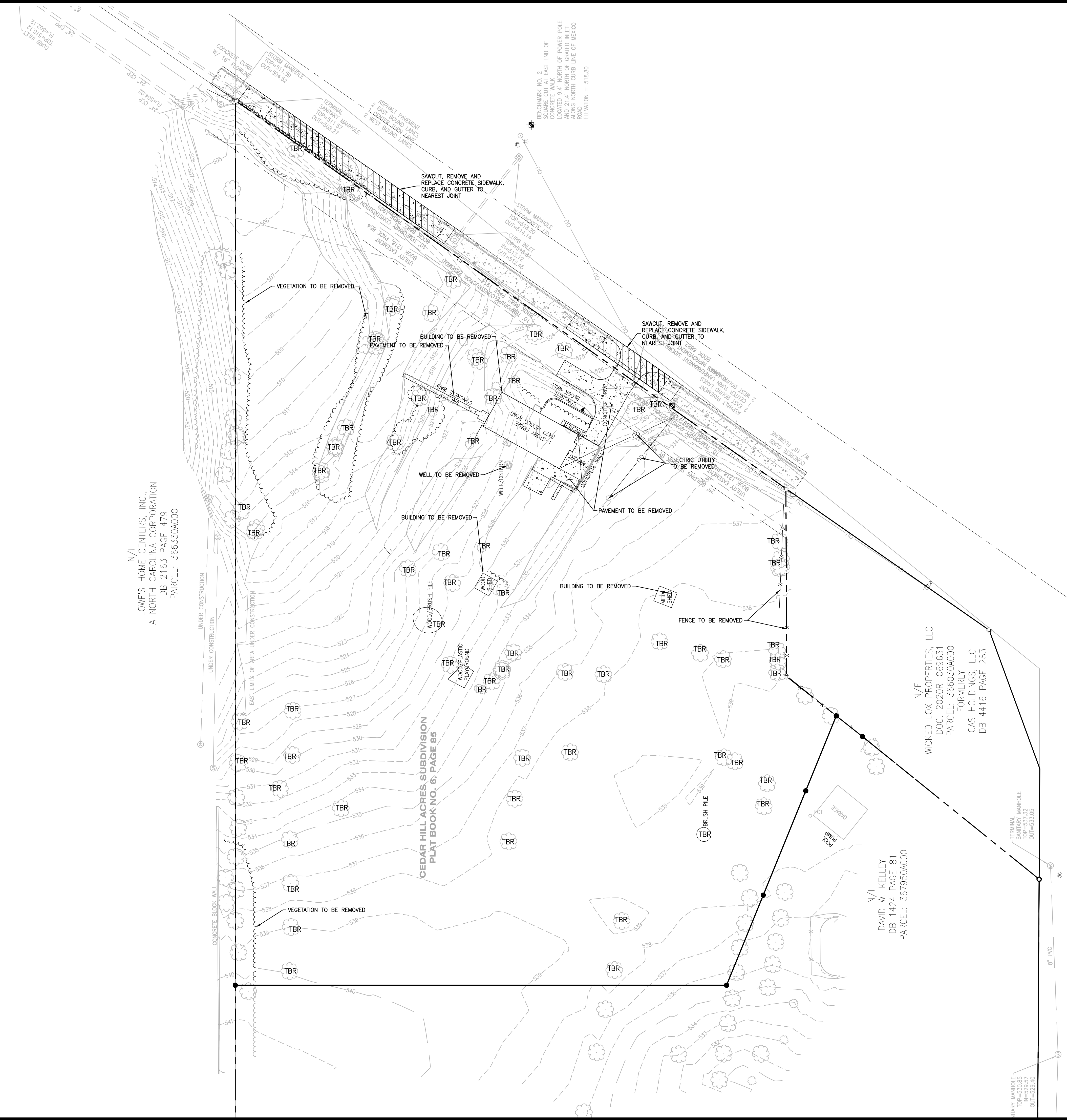

NOTE:
 ALL EXISTING IMPROVEMENTS ON SITE SHALL BE DEMOLISHED UNLESS SPECIFIED OTHERWISE.
 ALL PAVEMENT REMOVALS WITHIN THE CITY RIGHT OF WAY SHALL BE REPLACED IN KIND.

+ ST. CHARLES
 300 5th Street
 St. Charles, MO 63303
 636.978.7508 tel
 www.stcharles.com

COLE
 CIVIL ENGINEERING / SURVEYING / PLANNING / LANDSCAPE ARCHITECTURE
COLE & ASSOCIATES, INC. IS A MEMBER CORPORATION OF THE DESIGN GROUP, INC. A DESIGN & TRADE NAME REGISTERED TO ST. CHARLES

DESIGN/CALC BY	MGS
DRAWN BY	MGS
CHECKED BY	MGS
DRAWING SCALE	AS SHOWN
DATE	06/17/2022
Job Number	21-0154
Sheet Number	C3.0

**TEXAS ROADHOUSE
 IMPROVEMENT PLANS**
 MEXICO ROAD
 O'FALLON, MO 63368
DEMO PLAN

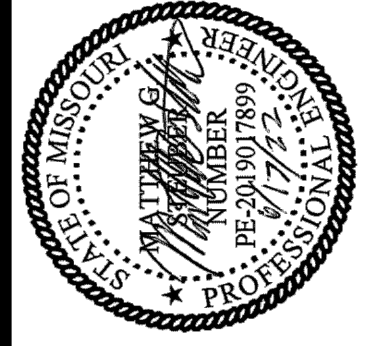

DEVELOPER/OWNER:
MOHR CAPITAL LLC
14643 DALLAS PARKWAY SUITE 1000
DALLAS, TX 75254
(214) 801-9860

THE PROFESSIONAL WHOSE SIGNATURE AND PERSONAL SEAL APPEAR HEREON HAS ASSUMED TO DESIGN, DRAW, AND SUPERVISE THE CONSTRUCTION OF THE PROJECT AND HAS REVIEWED THE SPECIFICATIONS, ESTIMATES, REPORTS, OR OTHER DOCUMENTS OF INSTRUMENTS NOTED HEREON AND HAS FOUND THEM TO BE IN ACCORDANCE WITH THE PROFESSIONAL ENGINEERING ACT AND RULES AND REGULATIONS OF THE BOARD OF ENGINEERING EXAMINERS OF THE STATE OF MISSOURI. THIS SEAL IS NOT VALID UNLESS IT IS USED IN ACCORDANCE WITH THE PROFESSIONAL ENGINEERING ACT AND RULES AND REGULATIONS OF THE BOARD OF ENGINEERING EXAMINERS OF THE STATE OF MISSOURI.

NO	REVISION DESCRIPTION	DATE