

USER: Matt Streiber TAB: C8.0 SWPPP  
 DATE: June 17, 2022 - 7:29:36 AM  
 DRAWING: S:\085\0852021\21-0154\CADD\C-Pan\PlotSheets\0\_Plan\_SWPP\_21-0154.dwg

N/F  
 LOWE'S HOME CENTERS, INC.,  
 A NORTH CAROLINA CORPORATION  
 DB 2163 PAGE 479  
 PARCEL: 366330A000  
 EXISTING ZONING: C-2

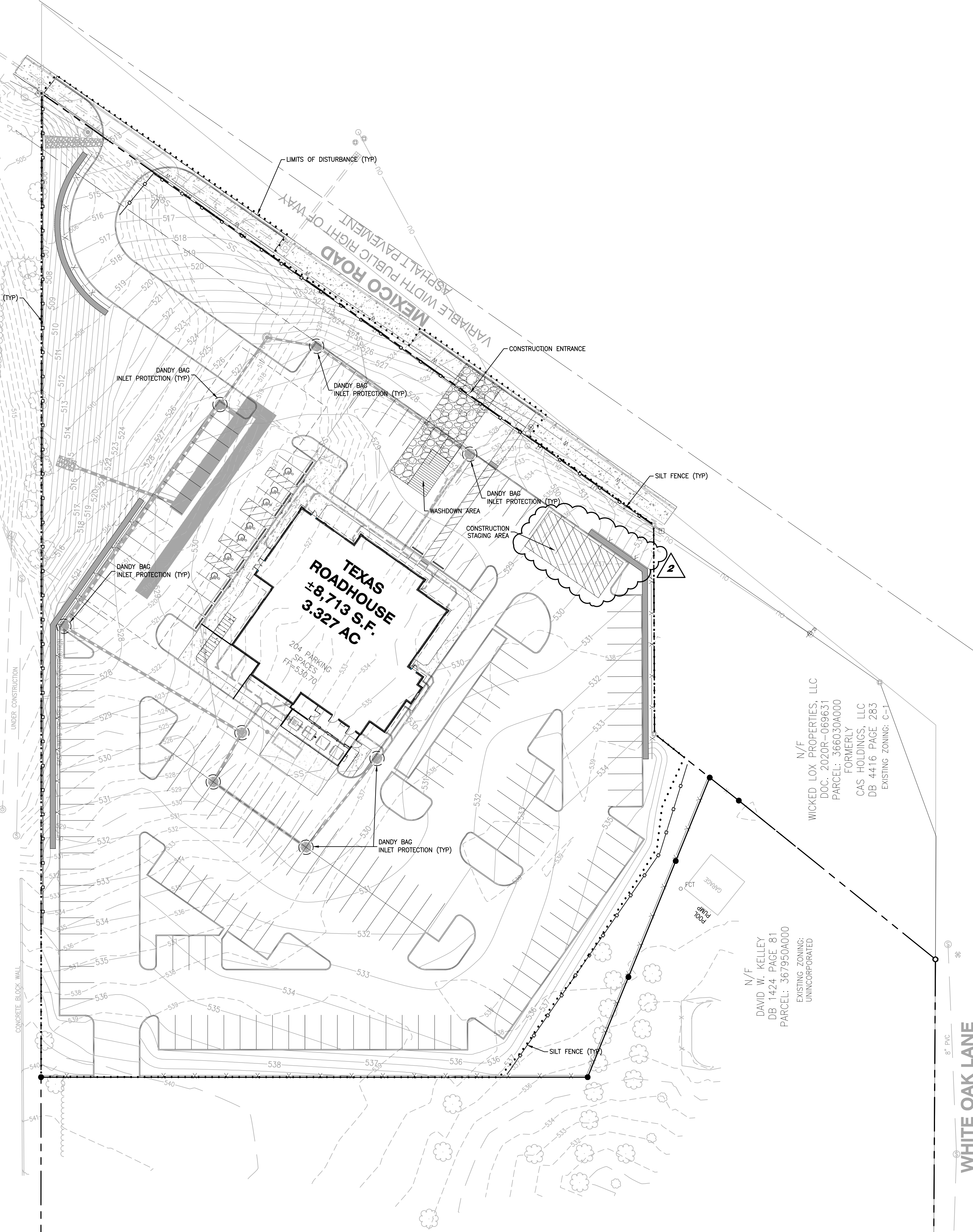

N/F  
 DAVID W. KELLEY  
 DB 1424 PAGE 81  
 PARCEL: 367950A000  
 EXISTING ZONING:  
 UNINCORPORATED

N/F  
 WICKED LOX PROPERTIES, LLC  
 DOC. 2020R-069631  
 PARCEL: 366030A000  
 FORMERLY  
 CAS HOLDINGS, LLC  
 DB 4416 PAGE 283  
 EXISTING ZONING: C-1

WHITE OAK LANE  
 VARIABLE WIDTH PUBLIC RIGHT OF WAY  
 ASPHALT PAVEMENT

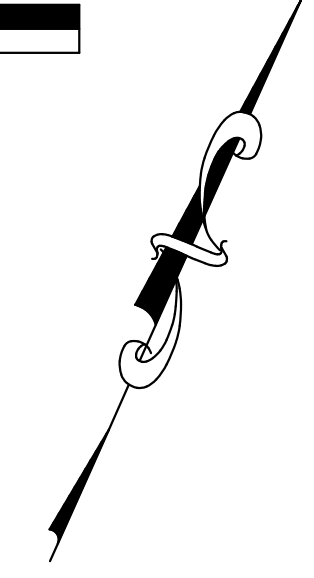
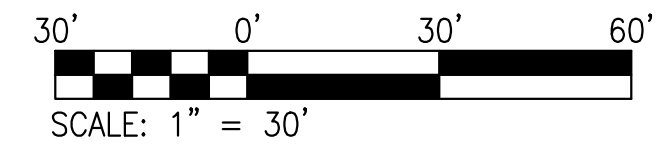

**+ ST. CHARLES**  
 300 5th Street  
 St. Charles, MO 63303  
 636.978.7508 tel  
 www.collesti.com

**COLE**  
 CIVIL ENGINEERING / SURVEYING / PLANNING / LANDSCAPE ARCHITECTURE  
Cole & Associates, Inc. is a Missouri Government Sub. Cole designs, draws, writes, addresses & issues permits registered as an "other"

DESIGN/CALC BY	MGS
DRAWN BY	MGS
CHECKED BY	MGS
DRAWING SCALE	AS SHOWN
DATE	06/17/2022
Job Number	21-0154
Sheet Number	C8.0

**TEXAS ROADHOUSE  
 IMPROVEMENT PLANS**

MEXICO ROAD  
 O'FALLON, MO 63368

**SWPPP**

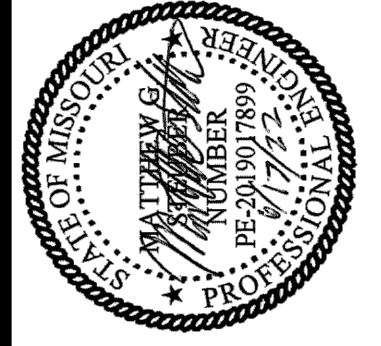

DEVELOPER/OWNER:  
**MOHR CAPITAL, LLC**  
 14643 DALLAS PARKWAY SUITE 1000  
 DALLAS, TX 75254  
 (214) 801-9860

THE PROFESSIONAL WHOSE SIGNATURE AND PERSONAL SEAL APPEAR HEREON  
 ASSUMES RESPONSIBILITY FOR THE PREPARATION, ACCURACY, AND COMPLETION  
 OF THIS DOCUMENT. THIS DOCUMENT IS THE PROPERTY OF THE PROFESSIONAL  
 ENGINEER AND IS NOT TO BE REPRODUCED, COPIED, OR TRANSMITTED IN ANY  
 MANNER WITHOUT THE WRITTEN PERMISSION OF THE PROFESSIONAL ENGINEER.  
 SPECIFICATIONS, ESTIMATES, REPORTS, OR OTHER DOCUMENTS OF INSTRUMENTS NOT  
 PREPARED BY THE PROFESSIONAL ENGINEER SHALL BE USED AT THE RISK OF THE  
 USER.

NO	DATE	REVISION DESCRIPTION
2	05/12/2022	CITY REVIEW COMMENTS #1