

| NO. | DESCRIPTION | DATE |
|-----|-------------|------------|
| 1 | REV 1 | 7-24-2019 |
| 2 | REV 2 | 8-23-2019 |
| 3 | REV 4 | 10-25-2019 |
| 4 | REV 5 | 11-26-2019 |

LEGAL DESCRIPTION: PART OF U.S. SURVEY 55, TOWNSHIP 47 NORTH, RANGE 3 EAST, CITY OF O'FALLON. ST. CHARLES COUNTY, MISSOURI

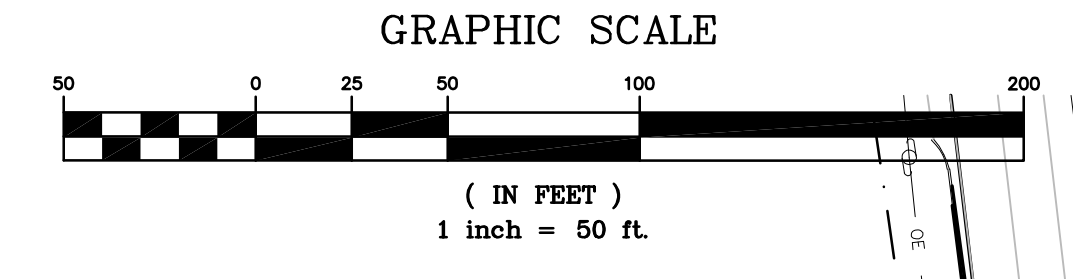

PROTECT ALL EXISTING IMPROVEMENTS WITHIN RIGHT-OF-WAY, OFF-SITE, AND ON PRIVATE PROPERTY FROM DISTURBANCE OR DAMAGE CONTRACTOR/DEVELOPER SHALL RESTORE OR REPLACE ALL DAMAGED OR DISTURBED ITEMS TO IN-KIND CONDITION OR BETTER

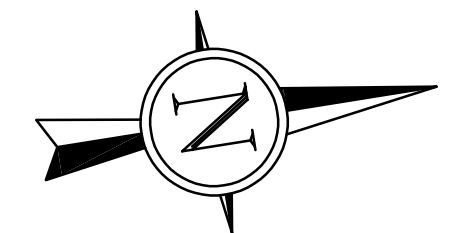
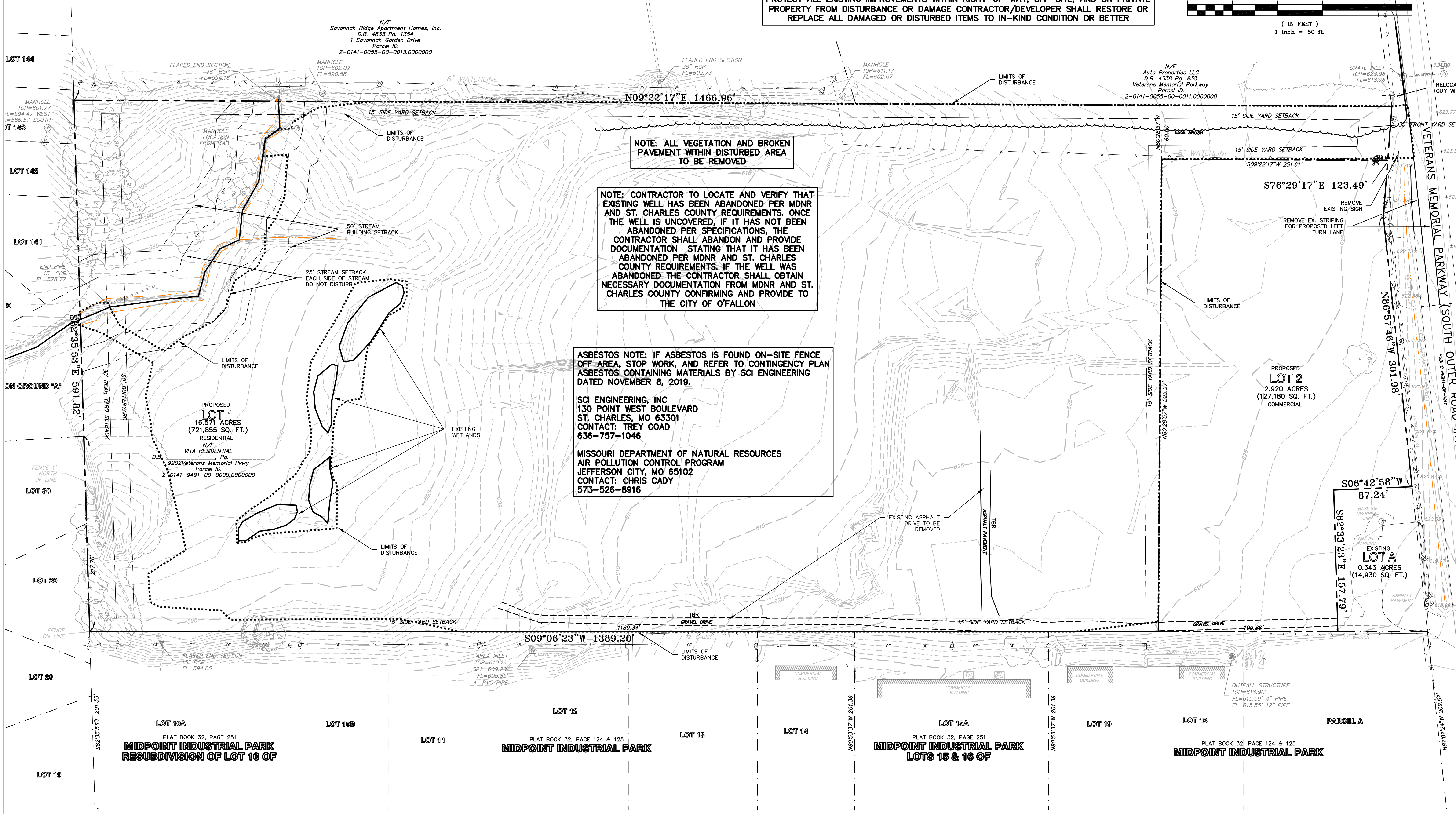

NOTE: ALL VEGETATION AND BROKEN PAVEMENT WITHIN DISTURBED AREA TO BE REMOVED

NOTE: CONTRACTOR TO LOCATE AND VERIFY THAT EXISTING WELL HAS BEEN ABANDONED PER MDNR AND ST. CHARLES COUNTY REQUIREMENTS. ONCE THE WELL IS UNCOVERED, IF IT HAS NOT BEEN ABANDONED PER SPECIFICATIONS, THE CONTRACTOR SHALL ABANDON AND PROVIDE DOCUMENTATION STATING THAT IT HAS BEEN ABANDONED PER MDNR AND ST. CHARLES COUNTY REQUIREMENTS. IF THE WELL WAS ABANDONED THE CONTRACTOR SHALL OBTAIN NECESSARY DOCUMENTATION FROM MDNR AND ST. CHARLES COUNTY CONFIRMING AND PROVIDE TO THE CITY OF O'FALLON

ASBESTOS NOTE: IF ASBESTOS IS FOUND ON-SITE FENCE OFF AREA, STOP WORK, AND REFER TO CONTINGENCY PLAN ASBESTOS CONTAINING MATERIALS BY SCI ENGINEERING DATED NOVEMBER 8, 2019.

SCI ENGINEERING, INC
130 POINT WEST BOULEVARD
ST. CHARLES, MO 63301
CONTACT: TREY COAD
636-757-1046

MISSOURI DEPARTMENT OF NATURAL RESOURCES
AIR POLLUTION CONTROL PROGRAM
JEFFERSON CITY, MO 65102
CONTACT: CHRIS CADY
573-526-8916

PROJECT TITLE
THE JEWEL
15 CASTLE LANE
O'FALLON, MO 63366

GRIMES CONSULTING, INC.
Civil Engineering & Surveying Services
12300 OLD TESSON ROAD
ST. LOUIS, MO 63128
PH. (314) 849-6100
FAX (314) 849-6010
www.grimesconsulting.com

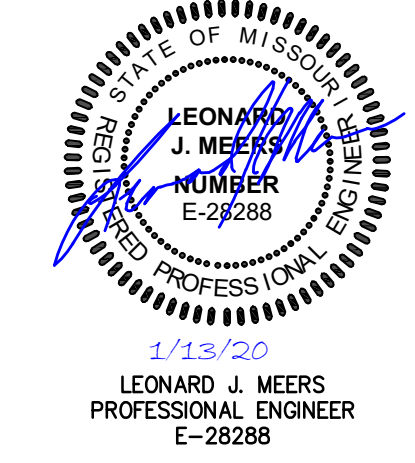

Developer / Owner Information
VITA Residential
CONTACT: Steve Sisson
3333 Aspen Grove Dr
Franklin, TN 37067
Email: steve@vitapmg.com

P+Z No. 19-001400
Approval Date: 6/6/2019

City No.

Page No.
C3.0