

NO.	DESCRIPTION	DATE
1	REV 1	7-24-2019
2	REV 2	8-23-2019
3	REV 4	10-25-2019
4	REV 5	11-26-2019

PROJECT TITLE
THE JEWEL
15 CASTLE LANE
O'FALLON, MO 63366

GRIMES CONSULTING, INC.
Civil Engineering & Surveying Services
 12300 OLD TESSON ROAD
 ST. LOUIS, MO 63128
 PH. (314) 849-6100
 FAX (314) 849-6010
 www.grimesconsulting.com

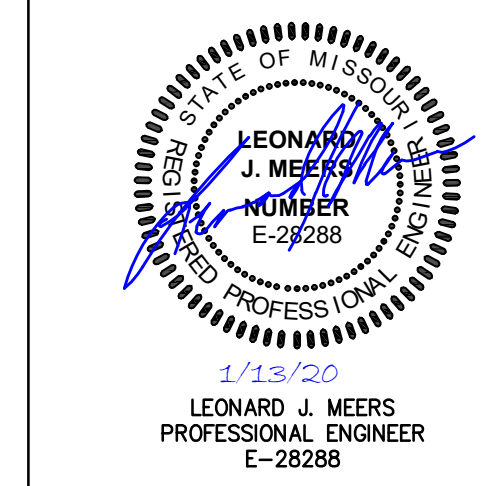

Developer / Owner Information
VITA Residential
 CONTACT: Steve Sisson
 3333 Aspen Grove Dr
 Franklin, TN 37067
 Email: steve@vitapmg.com

P+Z No. 19-001400
 Approval Date: 6/6/2019

City No.
 Page No.
C9.1

STORM PROFILES

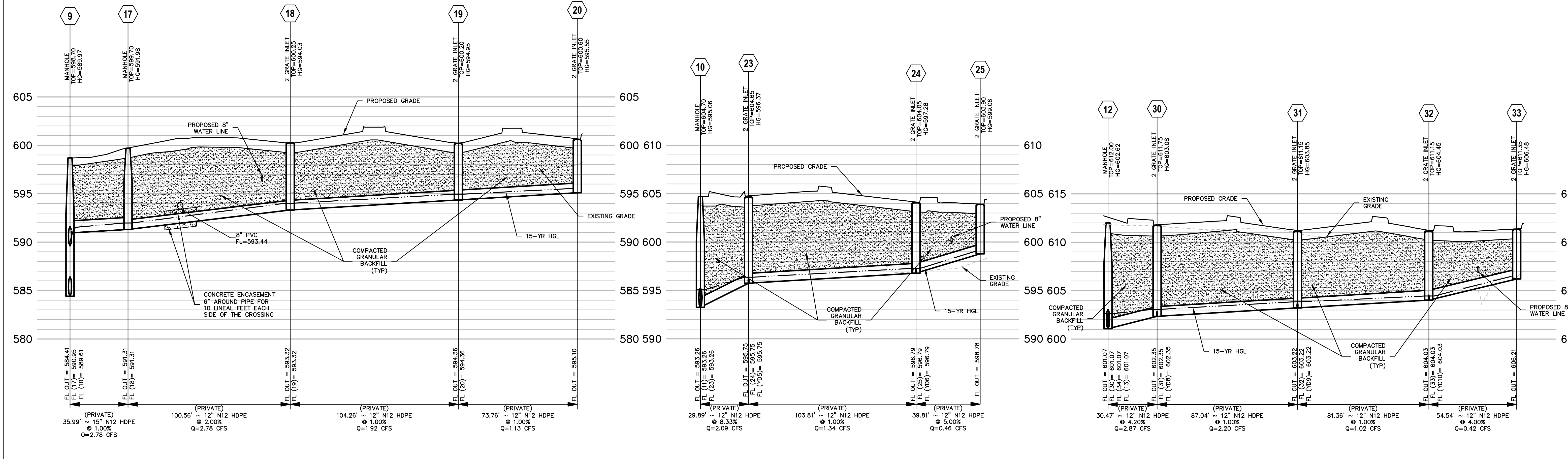
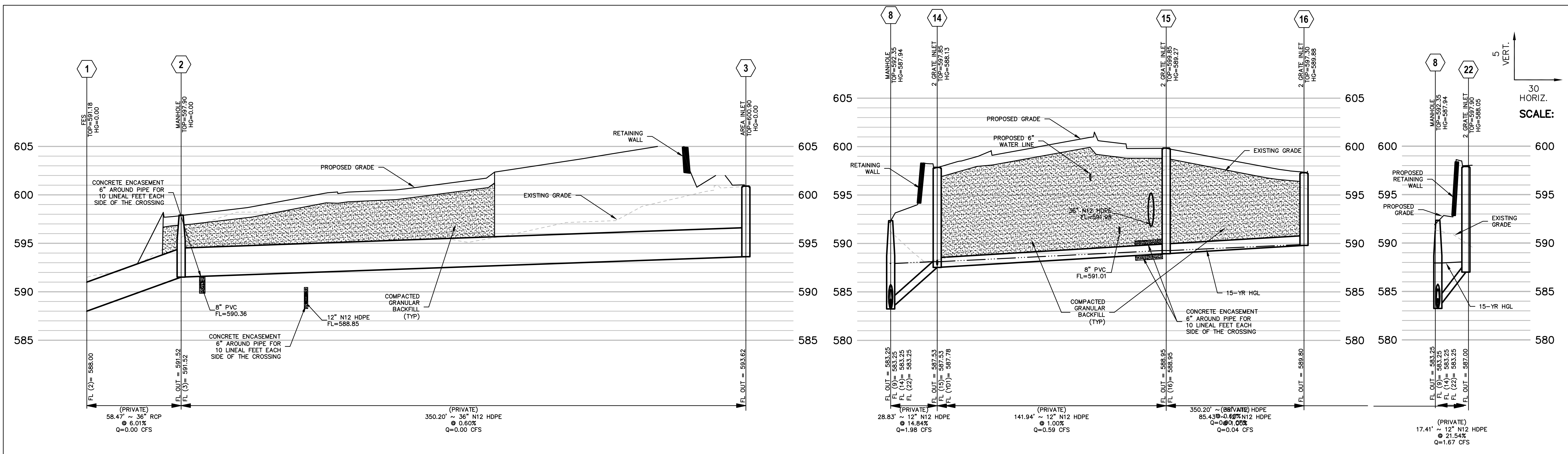

NOTE: ALL STRUCTURES AND FLARED END SECTIONS SHALL BE CONCRETE. HDPE PIPE WILL NOT BE ALLOWED FOR DETENTION BASIN OUTFLOWS OR FINAL PIPE RUN TO CREEK DISCHARGE.
NOTE: COMPACTED GRANULAR FILL IS REQUIRED BETWEEN SEWER/WATER MAIN PIPES AT EVERY LOCATION THAT PIPES CROSS OVER/UNDER OTHER PIPES.