

NATURAL RESOURCE DATA

NATURAL RESOURCES	PRESENCE?	ADDITIONAL INFORMATION
WETLANDS	YES	WETLANDS FOUND ON SOUTH SIDE OF SITE
STREAM AND FLOODPLAIN	NO	NONE FOUND ONSITE
KARST	NO	NONE IDENTIFIED DURING SITE INVESTIGATION
PONDS	YES	PROPOSED LAKE FOR OVERALL DEVELOPMENT
HYDROLOGIC SOIL GROUP	GROUP D	PER NRCS WSS

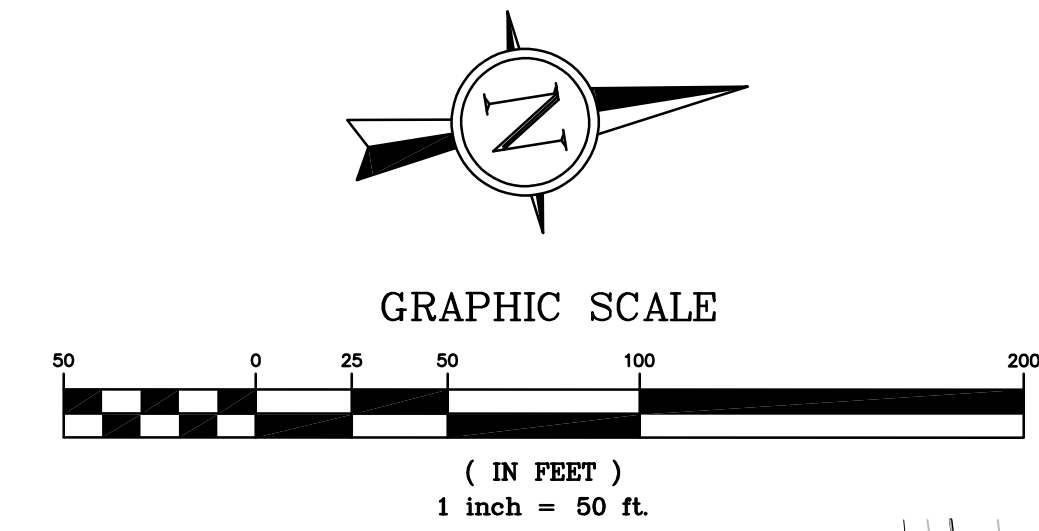

NO.	DESCRIPTION	DATE
1	REV 1	7-24-2019
2	REV 2	8-23-2019
3	REV 4	10-25-2019
4	REV 5	11-26-2019

PROJECT TITLE
THE JEWEL
15 CASTLE LANE
O'FALLON, MO 63366

GRIMES CONSULTING, INC.
 Civil Engineering & Surveying Services
 12300 OLD TESSON ROAD
 ST. LOUIS, MO 63128
 PH. (314) 849-6100
 FAX (314) 849-6010
 www.grimesconsulting.com

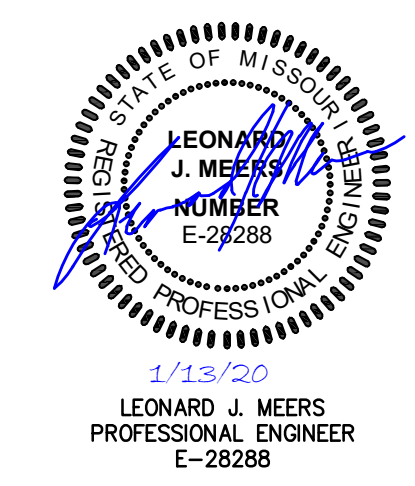

Developer / Owner Information
VITA Residential
 CONTACT: Steve Sisson
 3333 Aspen Grove Dr
 Franklin, TN 37067
 Email: steve@vitapmg.com

P+Z No. 19-001400
Approval Date: 6/6/2019

Page No.
C11.1

