

ALL RETAINING WALLS TO BE DESIGNED BY OTHERS AND WILL REQUIRE A PERMIT ISSUED BY THE BUILDING DEPARTMENT. ALL SUBMITTALS TO BE DONE BY OTHERS AND SUBJECT TO PERMIT FEES AND REVIEWS BY THE CITY.

ALL SIGNAGE IS TO BE REVIEWED UNDER SEPERATE PERMIT PROCESS BY OTHERS. CONTRACTOR TO CONTACT THE PLANNING DIVISION FOR REQUIREMENTS ON SUBMITTALS AND PERMITS FOR SIGNAGE FOR THIS PROJECT.

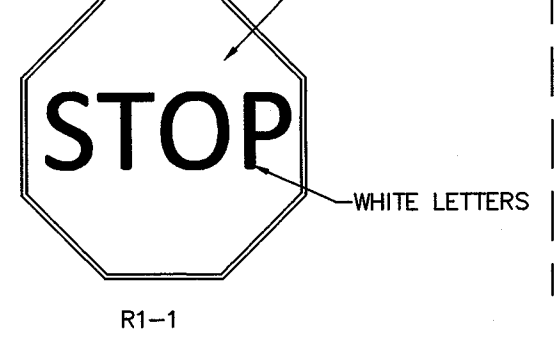
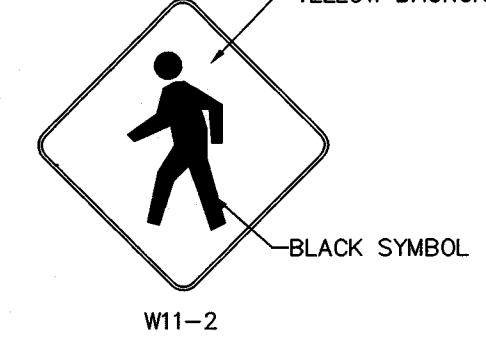
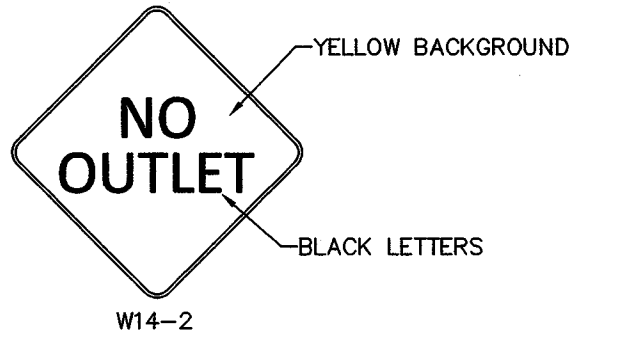
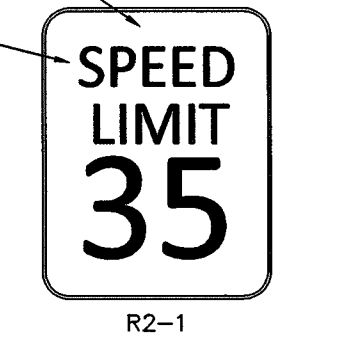
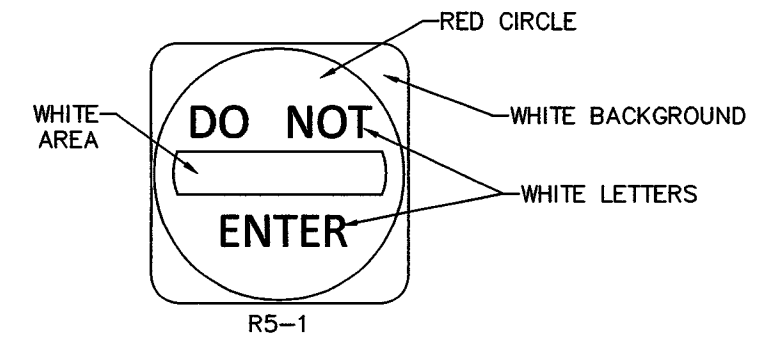
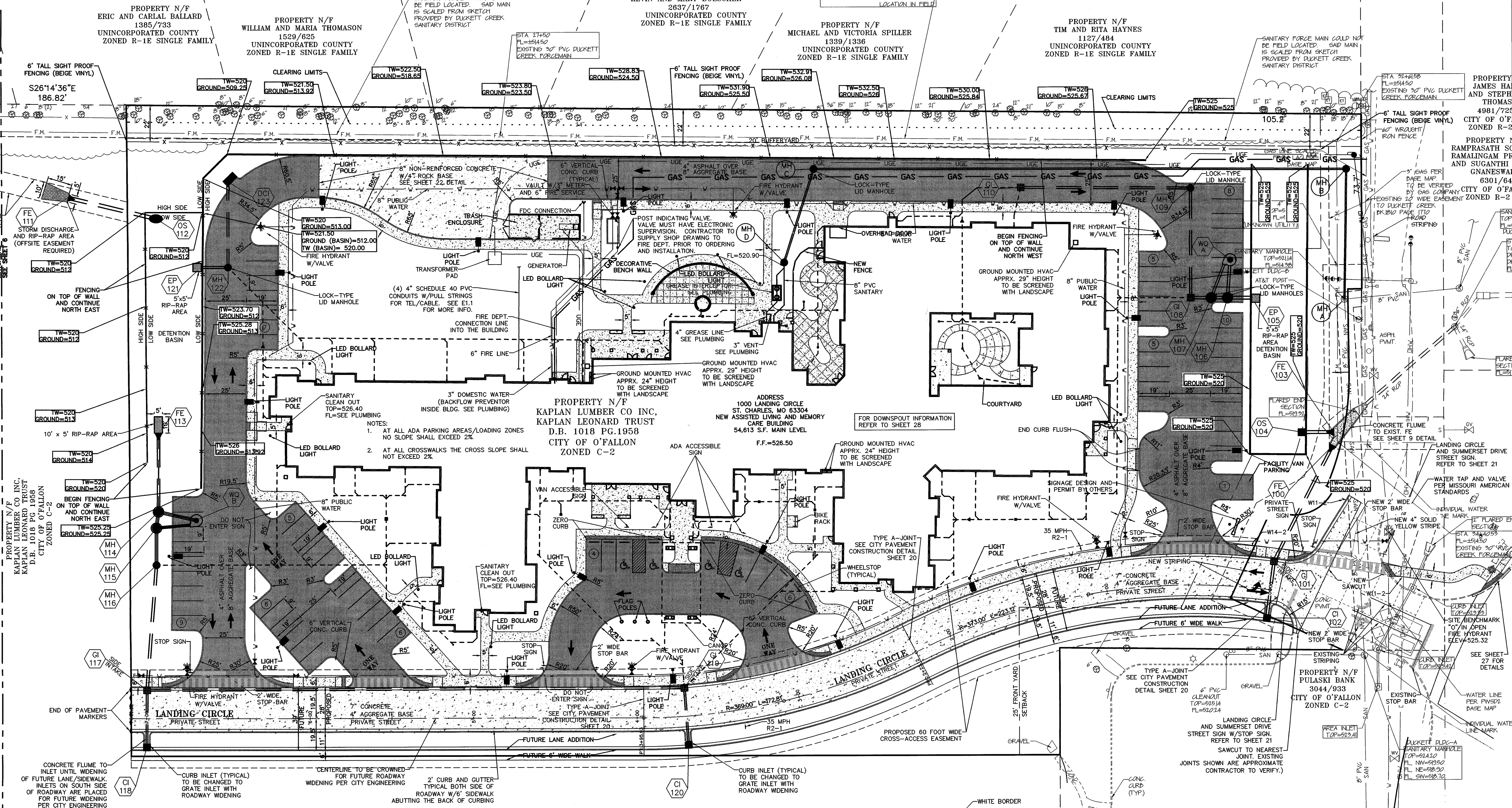

NOTE: 6" VERTICAL CONCRETE CURB TYPICAL ONSITE AT ALL PARKING AREAS, DRIVES, AND ISLANDS. WHERE CURB MEETS AND ADA RAMPS, TAPER CURB DOWN FLUSH WITH PAVEMENT. REFER TO SHEETS 25 & 26 FOR DETAILS

NOTE: REFER TO SHEET 27 FOR STREET SIGNAGE ON THE EXISTING MAIN ARMS AT OFALLON ROAD.

**PROJECT TITLE:**  
THE LANDING OF OFALLON

**ENGINEERING**  
CLIFFORD L. HEITMANN  
REGISTERED PROFESSIONAL ENGINEER  
221 Pointe West Blvd.  
St. Charles, MO 63301  
636-928-6562  
FAX 636-928-1718

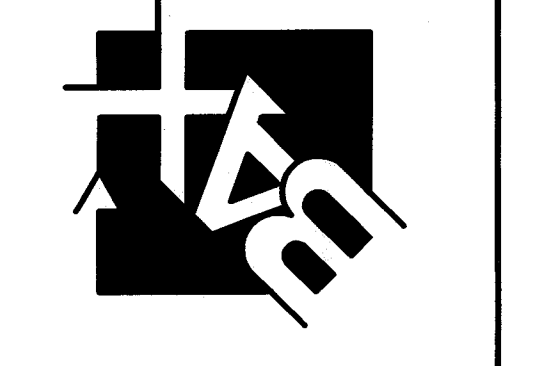

**DISCLAIMER OF RESPONSIBILITY**  
I hereby specify that the documents intended to be authorized by my seal are limited to this sheet, and I hereby disclaim any responsibility for all other drawings, specifications, estimates, reports or other documents or instruments relating to or intended to be used for any part or parts of the architectural or engineering project.

Copyright 2016  
Box Engineering Company, Inc.  
Engineering Authority No. 000655  
Surveying Authority No. 000144  
All Rights Reserved

**REVISIONS**

10-14-16	CITY COMMENTS
10-24-16	CITY COMMENTS

**Developer / Owner:**  
LENITY ARCHITECTURE  
3150 KETTLE COURT SE  
SALEM, OREGON 97301  
1-503-399-1090

**P+Z No.** 20-16.02  
**City No.** 16-010424  
**Page No.** 4 of 31

**SITE PLAN**

Box Project # OC-8301B Issue Date: 08/26/2016