

LANDING CIRCLE - STREET PROFILE
 HORIZONTAL SCALE: 1"=30'
 VERTICAL SCALE: 1"=10'

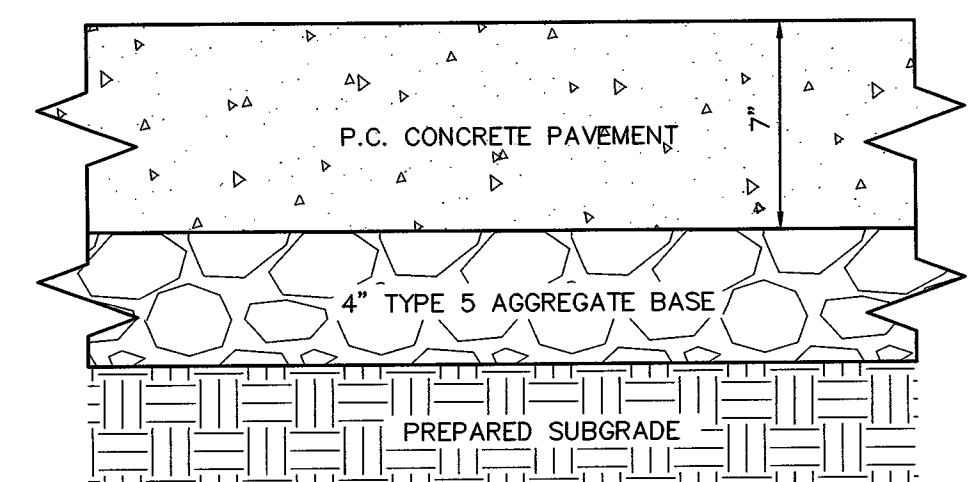

PRIVATE STREET PAVEMENT DETAIL
NOT TO SCALE

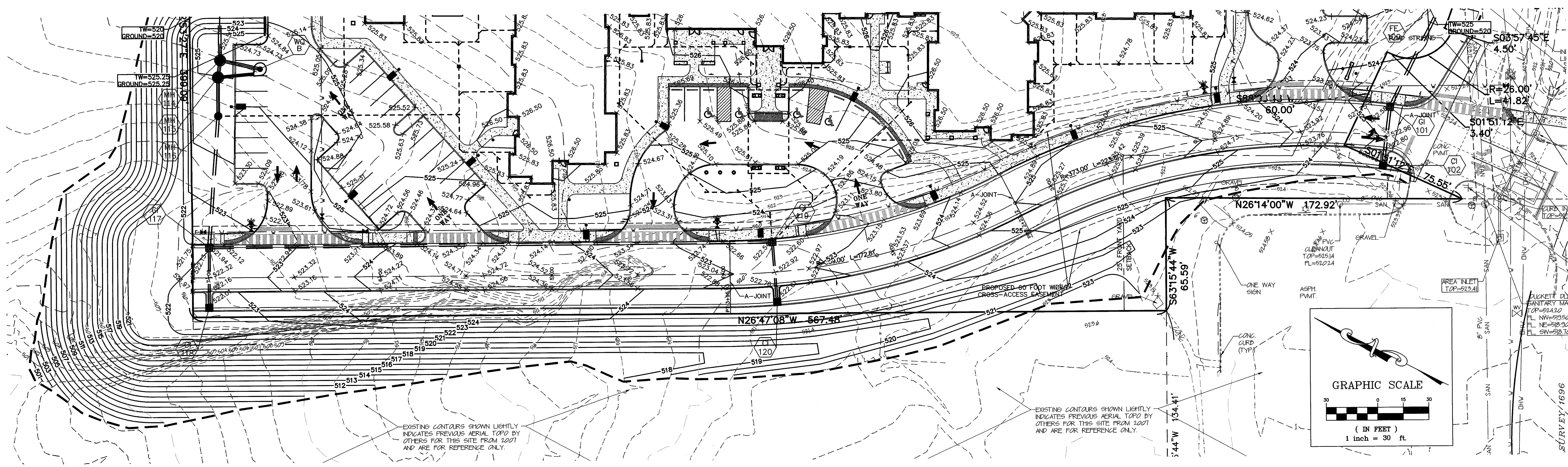
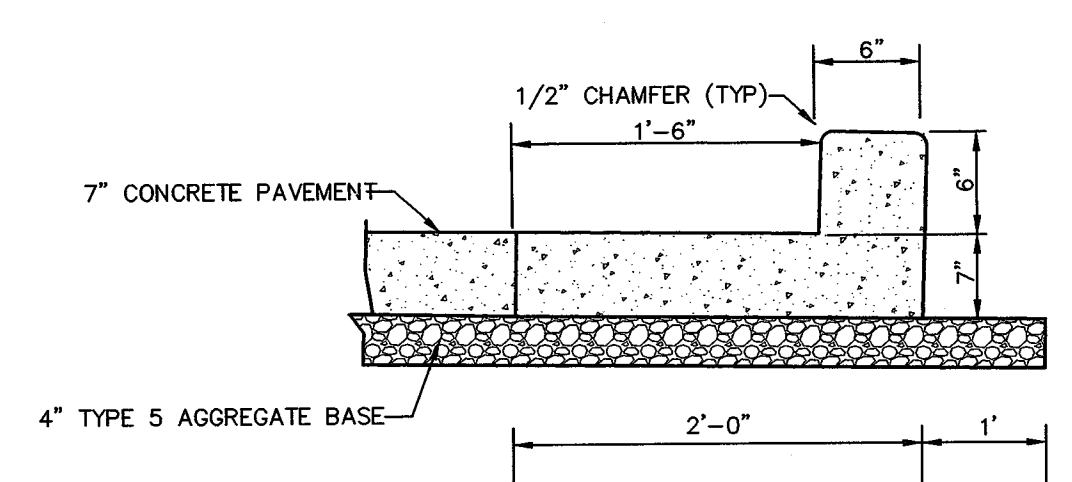

PRIVATE STREET 2.0' CONCRETE CURB & GUTTER
NOT TO SCALE

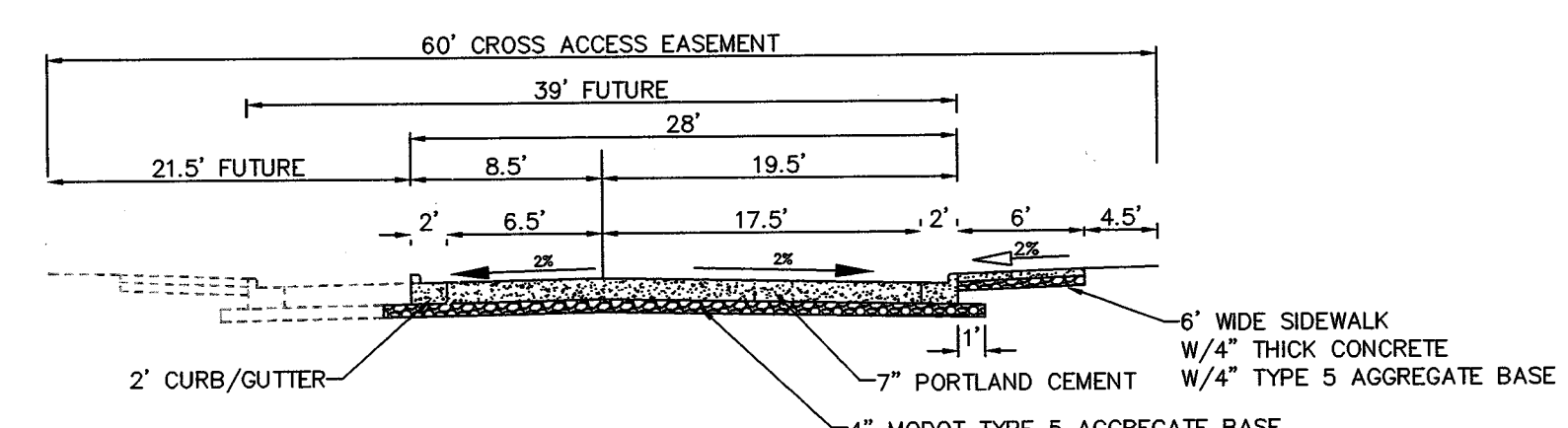

LANDING CIRCLE PRIVATE STREET CROSS SECTION
NOT TO SCALE

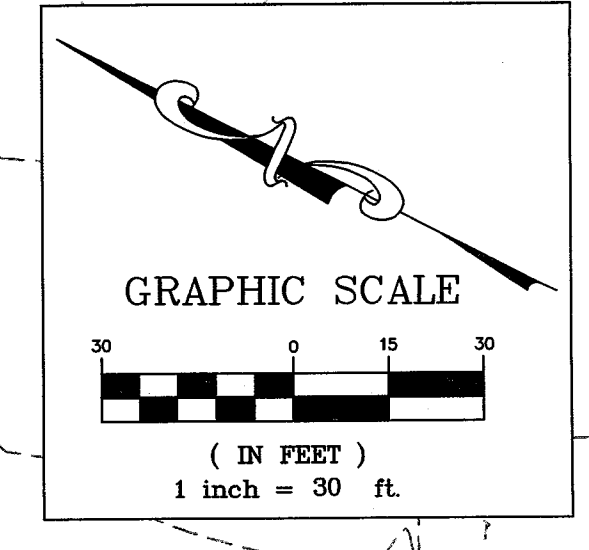

PROJECT TITLE:
THE LANDING OF OFALLON

ENGINEERING PLANNING SURVEYING
 221 Point West Blvd.
 St. Charles, MO 63301
 636-929-6582
 FAX 636-929-1718

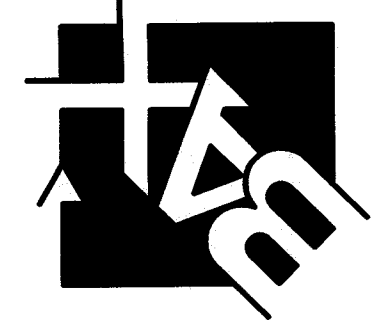

DISCLAIMER OF RESPONSIBILITY
 I hereby specify that the documents intended to be authorized by my seal are limited to this sheet, and I hereby disclaim any responsibility for all other drawings, specifications, estimates, reports or other documents or instruments relating to or intended to be used for any part or parts of the architectural or engineering project or

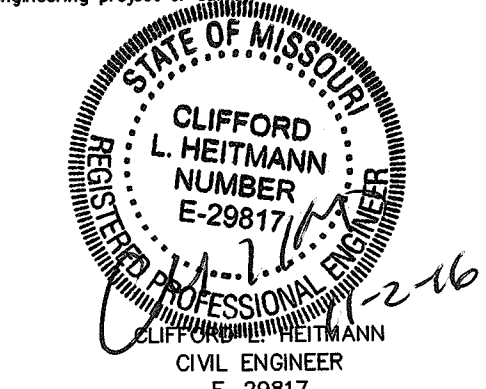

Copyright 2016
 Box Engineering Company, Inc.
 Engineering Authority No. 000655
 Surveying Authority No. 000144
 All Rights Reserved

REVISIONS

NO.	DATE	DESCRIPTION
10-14-16		CITY COMMENTS
10-24-16		CITY COMMENTS

Developer / Owner:
 LENITY ARCHITECTURE
 3150 KETTLE COURT SE
 SALEM, OREGON 97301
 1-503-399-1090

STREET PROFILE

P+Z No. 20-16.02
City No. 16-010424

Page No. 19 of 31