

- \* All other Storm or Sanitary Sewer Details will be by M.S.D. Standards and Specifications.
- \*\* All inlets shall have 5/8 inch trash bar centered with the opening(s).

**ENGINEERS SEAL DOES NOT APPLY TO DETAILS ON THIS SHEET.**

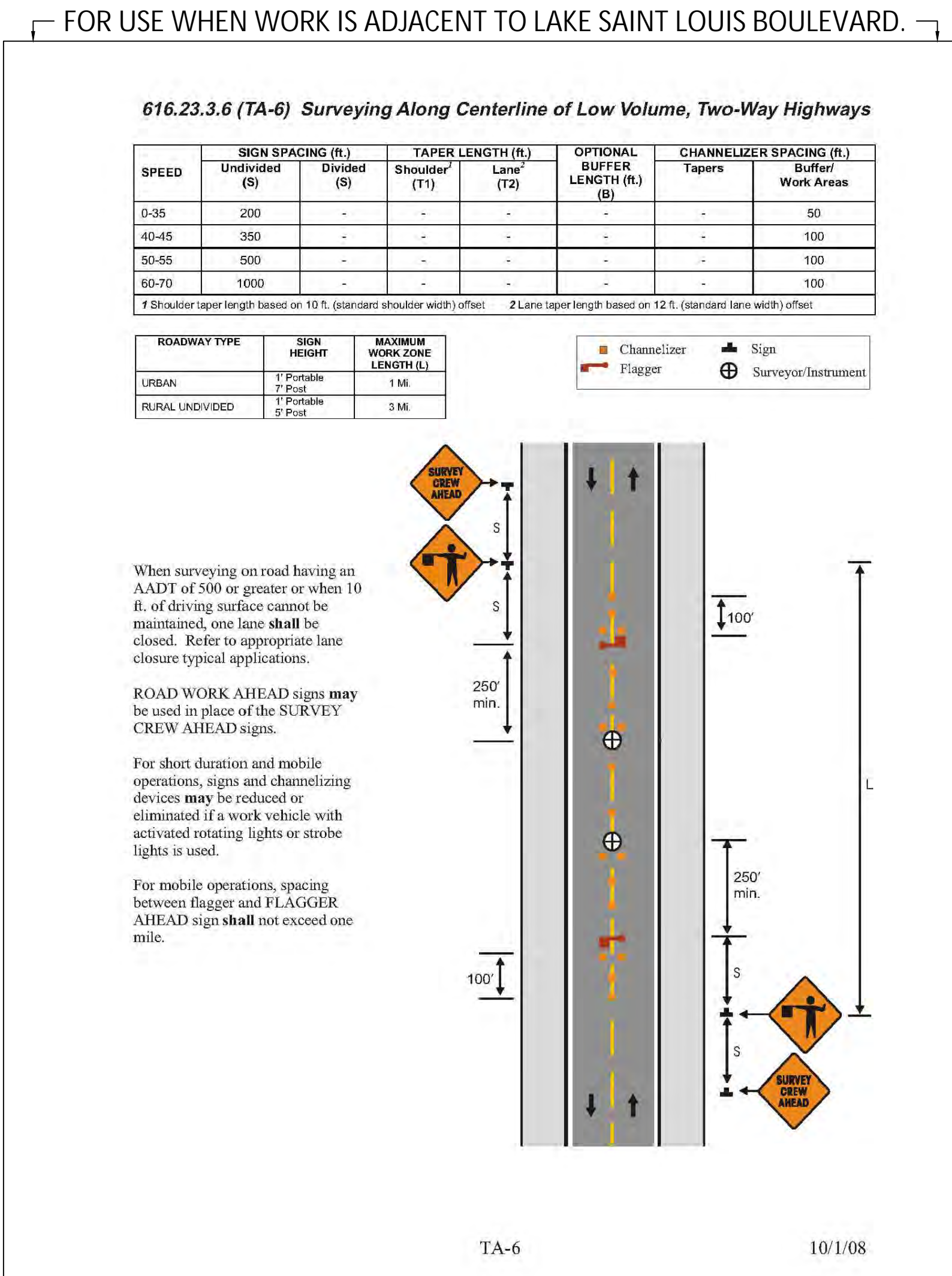
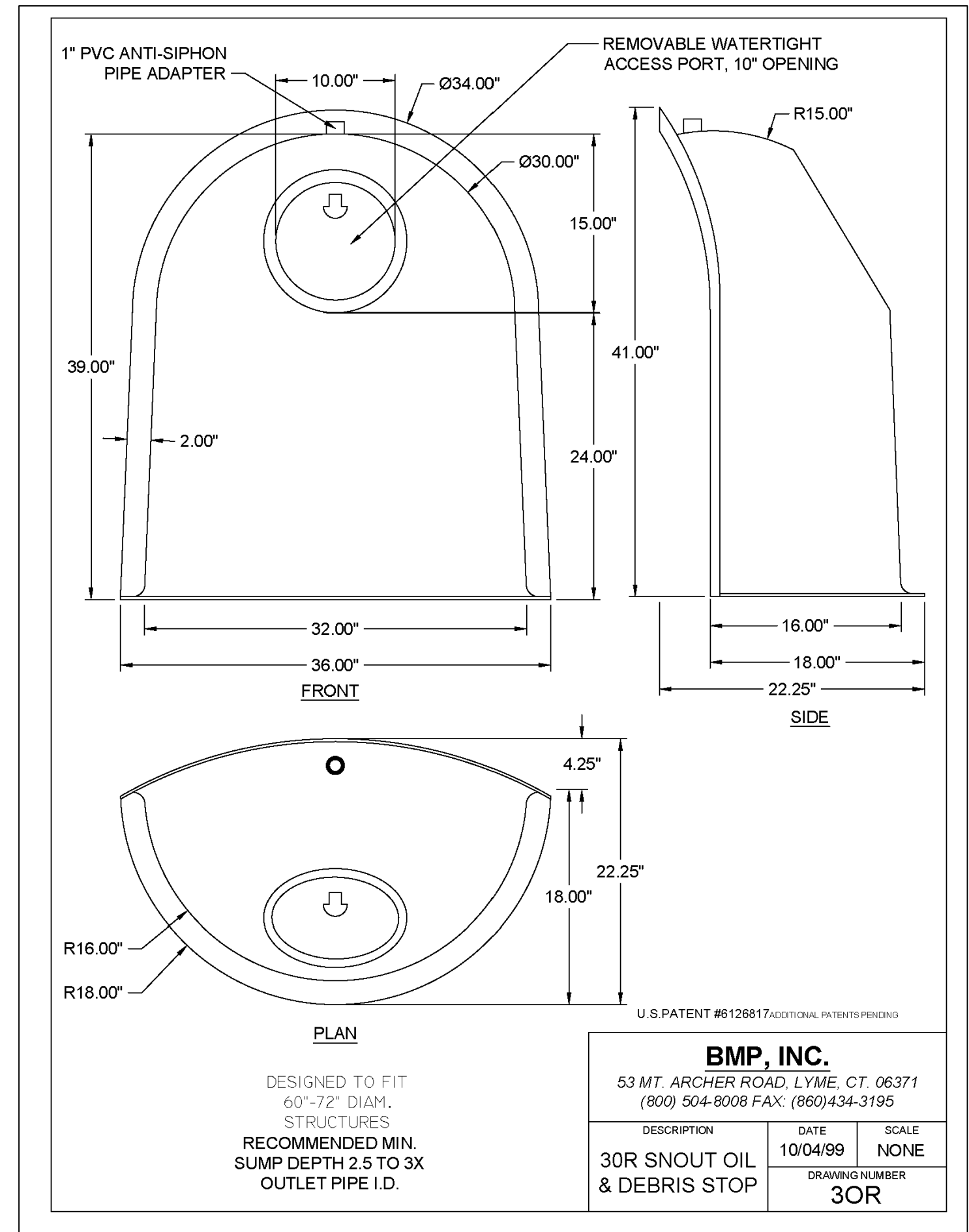
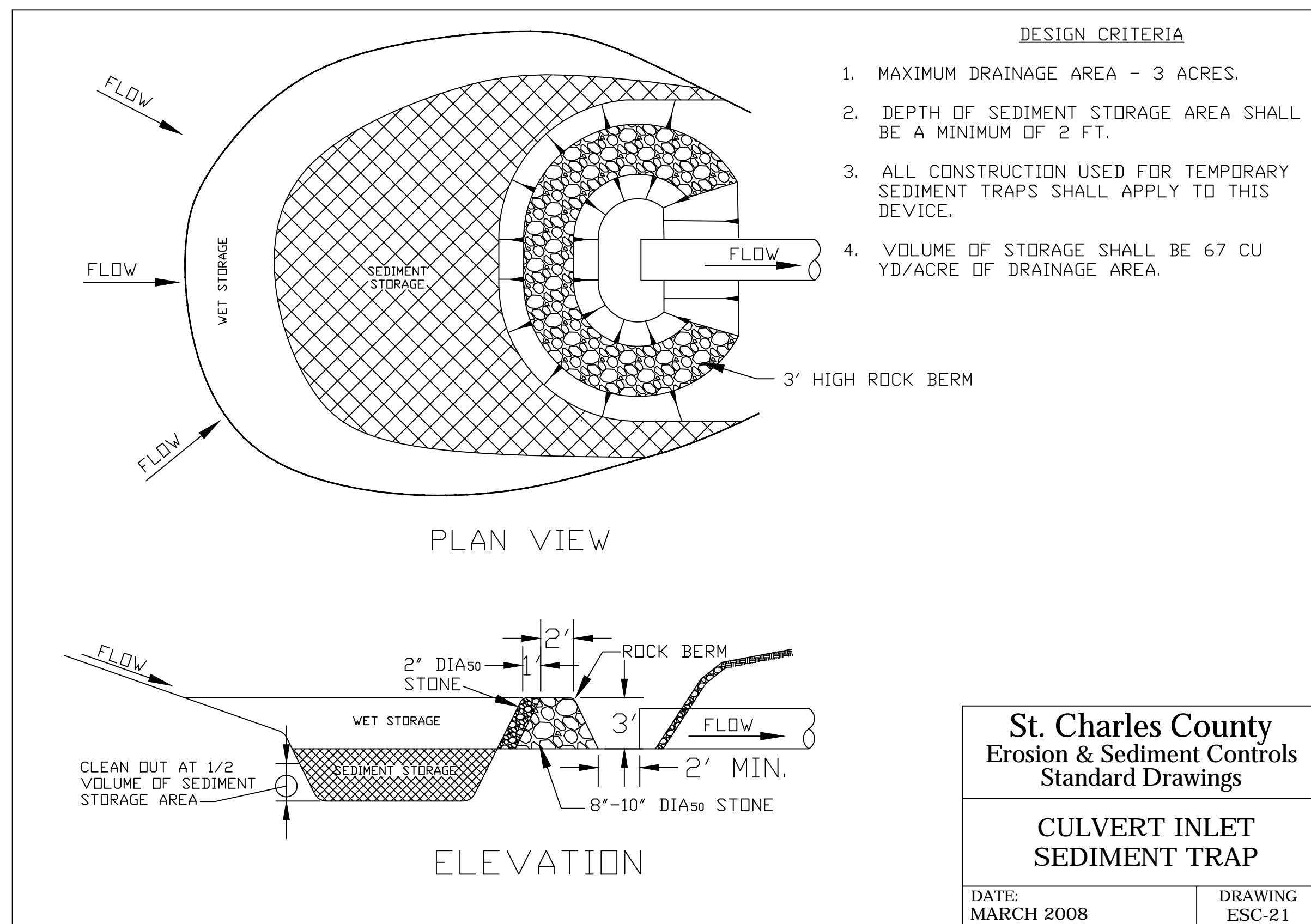

**PROJECT TITLE:**  
**The Willows**

**ENGINEERING FIRM:**  
KAPB, L.L.C.  
410 Crestview Drive  
O'Fallon, MO 63366  
636-272-4200

**DISCLAIMER OF RESPONSIBILITY:**  
I hereby specify that the documents intended to be authorized by my seal are limited to this sheet, and I hereby disclaim any responsibility for all other drawings, specifications, estimates, reports or other documents or instruments relating to or intended to be used for any part or parts of the architectural or engineering project or survey.

**REVISIONS:**

DATE	REVISION	CITY COMMENTS
03/02/22		CITY COMMENTS
03/30/22		CITY COMMENTS
04/18/22		CITY COMMENTS
07/01/22		CITY COMMENTS

**Developer / Owner:**  
KAPB, L.L.C.  
410 Crestview Drive  
O'Fallon, MO 63366  
636-272-4200

**CONSTRUCTION DETAILS**

**P+Z No.:** #21-08053  
**Approval Date:** 03/24/2022  
**City No.:** GR22-000004  
**Page No.:** 12 of 12

**Issue Date:** 01/28/2022  
**Box Project #:** 20-18154