

NOTE: PRIOR TO ISSUANCE OF BUILDING PERMITS FOR MORE THAN 30% OF THE TOTAL UNITS, BUILDING PERMITS FOR ALL RECREATIONAL AMENITIES SHALL BE PULLED AND PRIOR TO TO THE ISSUANCE OF BUILDING PERMITS FOR 40% OF THE UNITS ALL RECREATIONAL AMENITIES BE OPENED FOR USE.

N/F
WESTCHESTER DGR, L.P.
1382/1670

NOTE: SIGNALIZATION DESIGN AND ENTRANCE GEOMETRICS SHALL BE AS REQUIRED AND/OR WARRANTED.

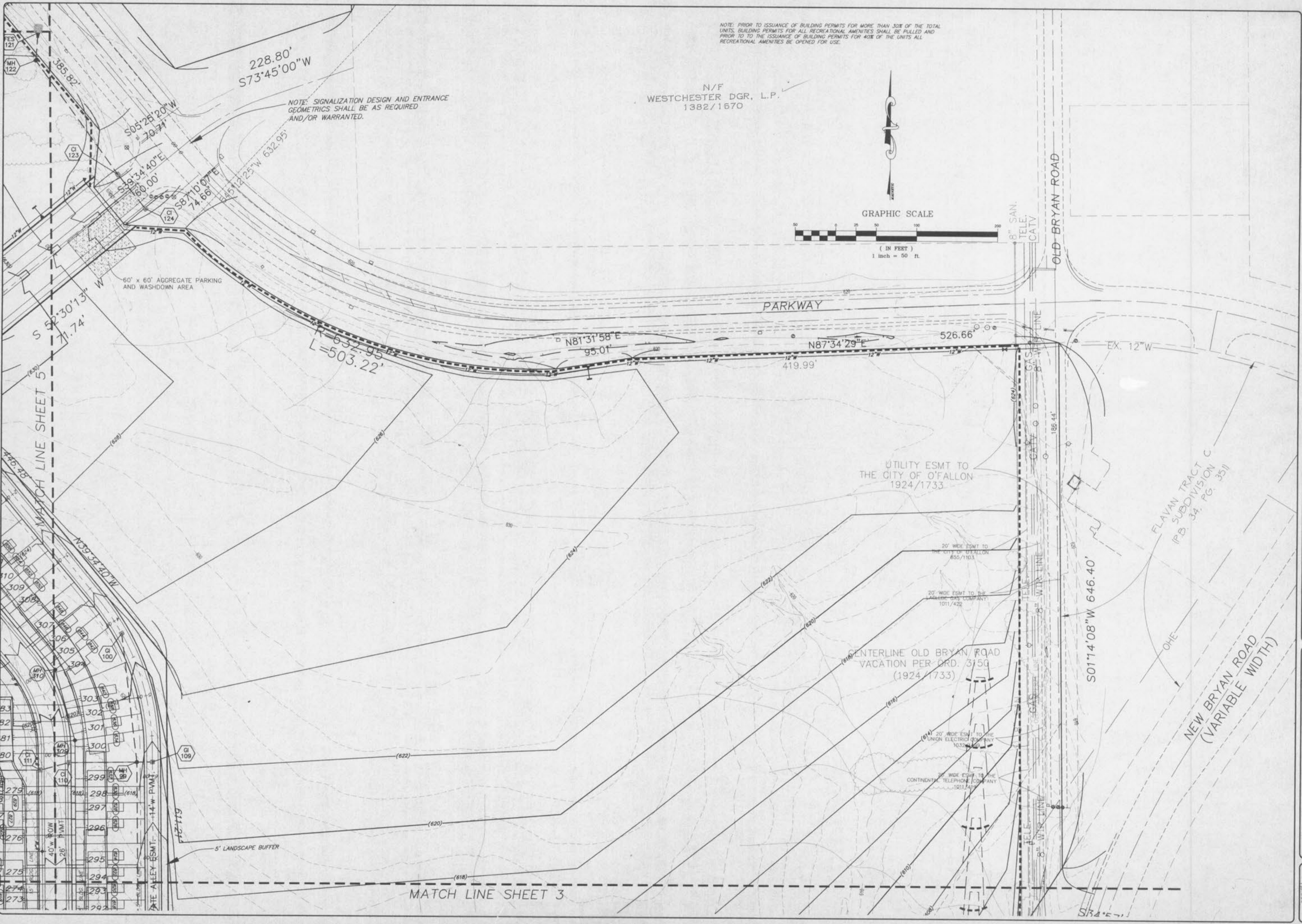
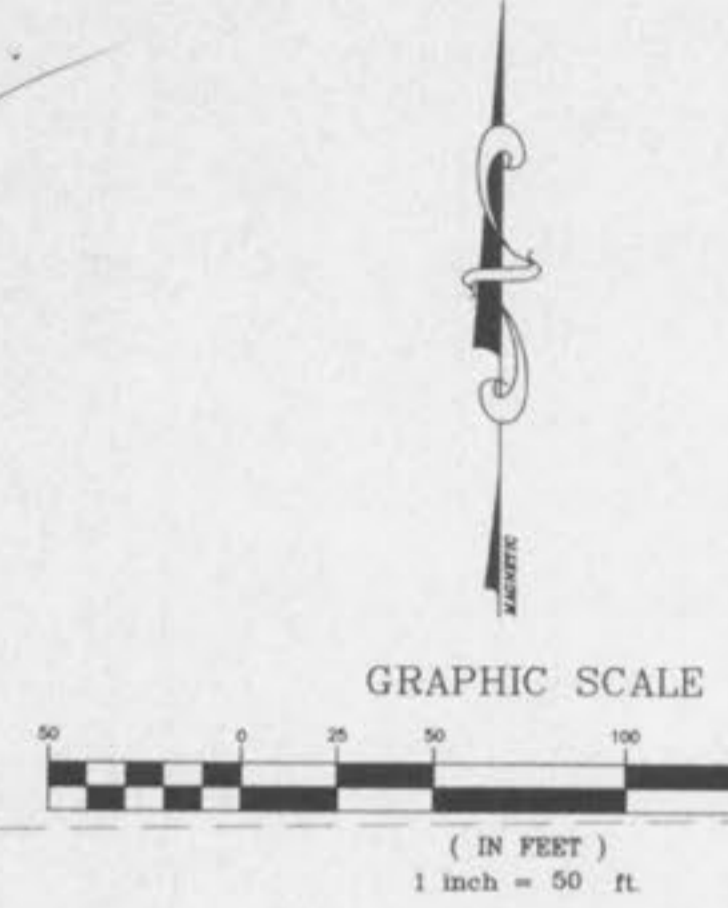

ISSUE	REMARKS/DATE
1	7/25/01
2	9/7/01
3	9/26/01
4	10/18/01
5	11/7/01

PREPARED FOR:
McBride & Son Homes, Inc.
#1 McBride & Son Center Drive
Chesterfield, Missouri 63005
(636) 537-2000



PREPARED BY:
THE STERLING CO.
ENGINEERS & SURVEYORS
5095 NEW BAUMGARTNER ROAD
ST. LOUIS, MISSOURI 63120
(314) 440-4400 FAX 487-8800
E-Mail: Sterling@comcast.net

PROJECT:
THORNBURY CROSSING

DRAWN: [] DESIGNED: [] CHECKED: []

SHEET TITLE:
SITE/GRADING PLAN

NO	00	11	289
DIGITAL FILE LOCATION	SHEET		
2	33		
OF	33		