

NOTE: PRIOR TO ISSUANCE OF BUILDING PERMITS FOR MORE THAN 30% OF THE TOTAL UNITS, BUILDING PERMITS FOR ALL RECREATIONAL AMENITIES SHALL BE PULLED AND PRIOR TO THE ISSUANCE OF BUILDING PERMITS FOR 40% OF THE UNITS ALL RECREATIONAL AMENITIES BE OPENED FOR USE.

N/F
WESTCHESTER DGR, L.P.
1382/1670

NOTE: SIGNALIZATION DESIGN AND ENTRANCE GEOMETRICS SHALL BE AS REQUIRED AND/OR WARRANTED.

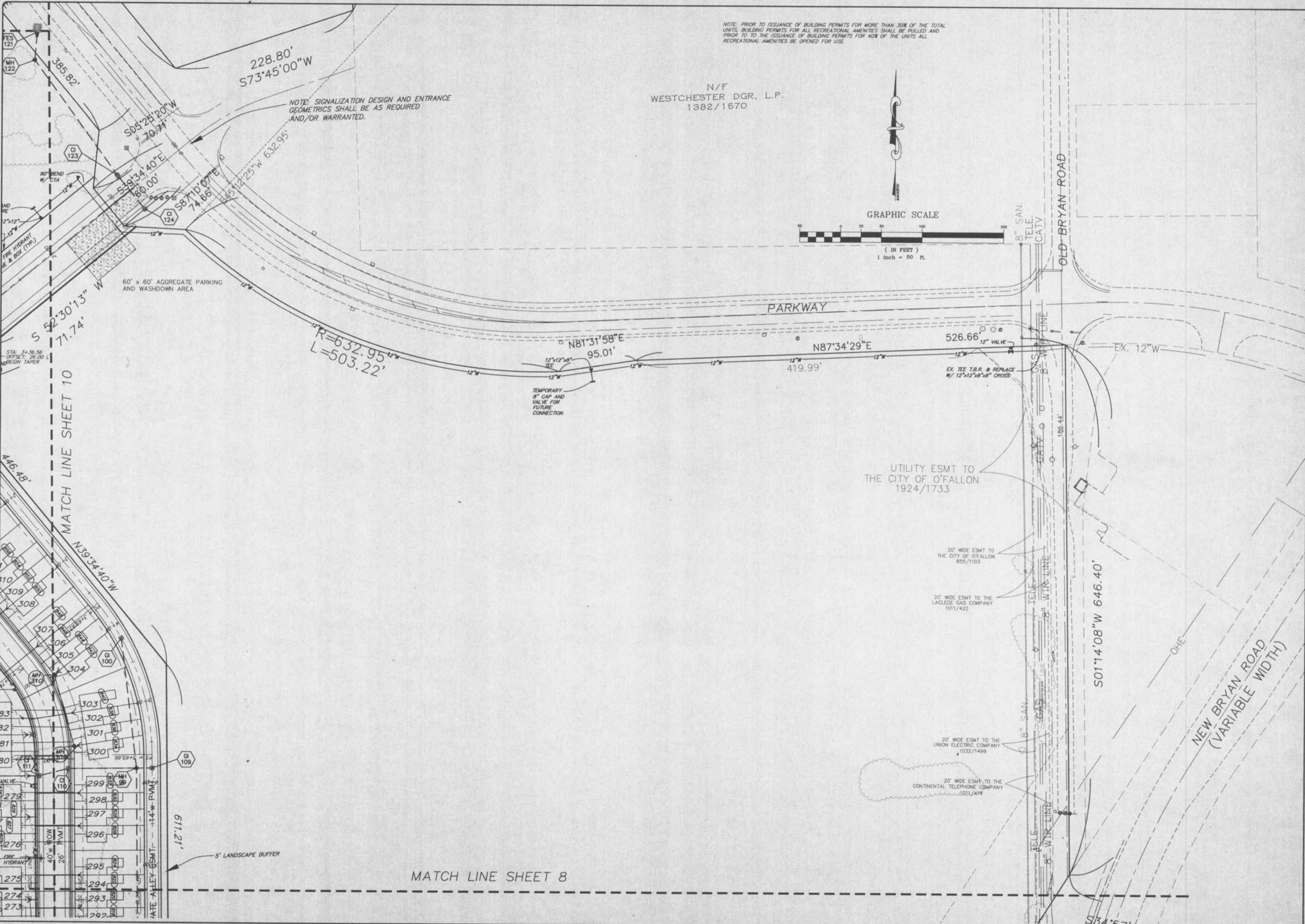
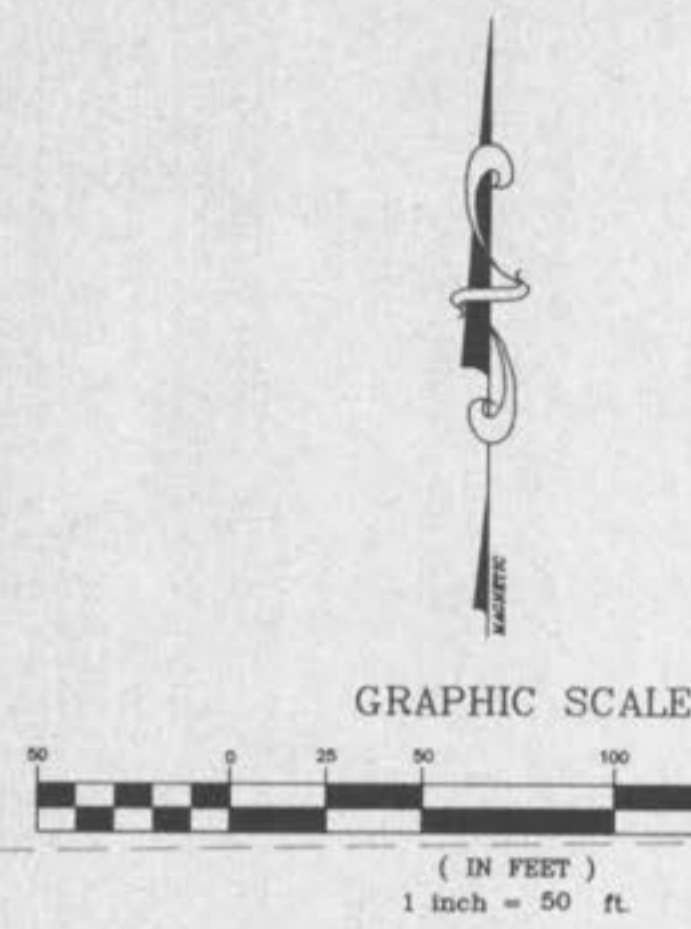

ISSUE	REMARKS/DATE
1	7/25/01
2	8/7/01
3	8/28/01
4	10/16/01

PREPARED FOR:
McBride & Son Homes, Inc.
#1 McBride & Son Center Drive
Chesterfield, Missouri 63005
(636) 537-2000



PREPARED BY:
THE STERLING CO.
ENGINEERS & SURVEYORS
5065 NEW BRYAN ROAD
ST. LOUIS, MISSOURI 63124
(314) 487-0440 FAX 487-8844
E-Mail: Sterling@con-stl.net

PROJECT:	THORNBURY CROSSING
DRAWN:	
DESIGNED:	
CHECKED:	
SHEET TITLE:	SITE PLAN

NO.	00 11 289
DIGITAL FILE LOCATION	
SHEET	7
OF	33