

ISSUE REMARKS DATE

1	7/25/01
2	9/7/01
3	9/28/01

PREPARED FOR:  
**McBRIDE & SON HOMES Inc.**  
 #1 McBRIDE & SON CENTER DRIVE  
 CHESTERFIELD, MISSOURI 63005  
 (636) 537-2000

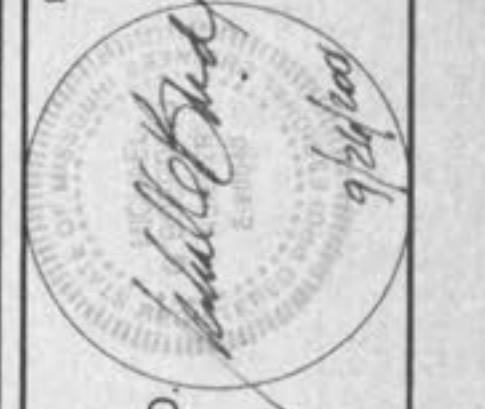

PREPARED BY:  
**THE STERLING CO.**  
 ENGINEERS & SURVEYORS  
 5055 NEW BALMARTNER ROAD  
 ST. LOUIS, MISSOURI 63129  
 (314) 487-0440 FAX 487-8944  
 E-Mail: Sterling@sterling-eng-sur.com

DRAWN: DESIGNED: CHECKED:

**THORNBURY CROSSING**

PROJECT: SHEET TITLE: STORM SEWER PROFILES

NO. 00 11 289  
 M.S.D. SHEET  
 PR 24  
 OF 33

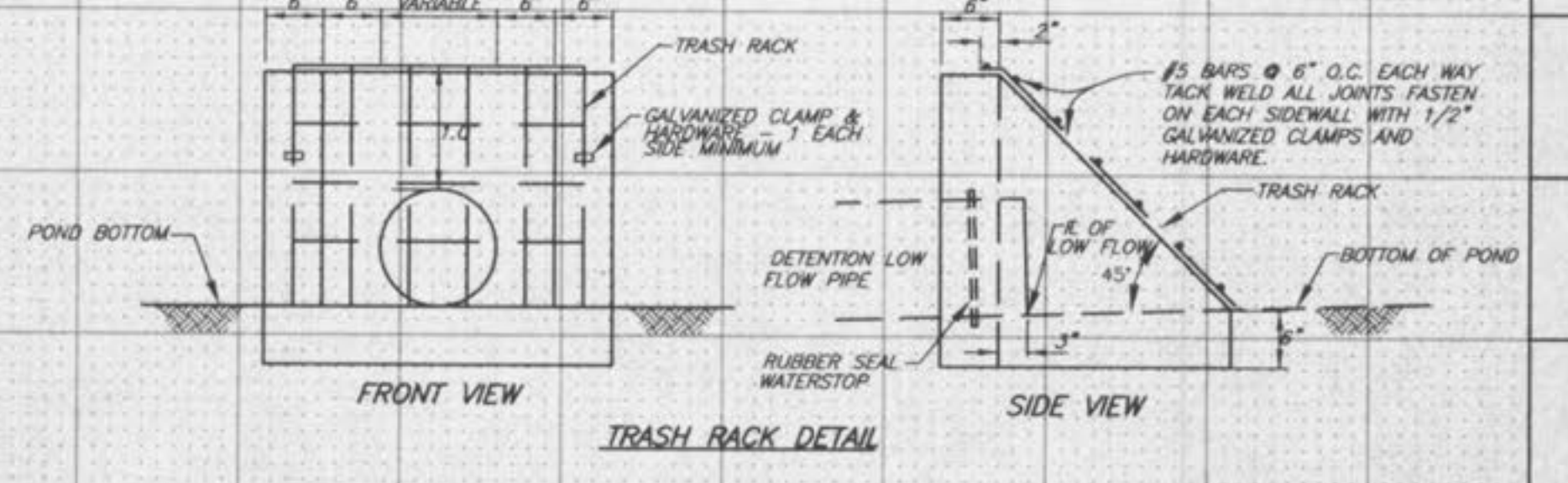

BASE MAP