

\\VAULTSERVER\Civil\3d\Projects\19014\Construction\19014\Constsheets.dwg, ARCH full bleed D (24.00 x 36.00 inches), 1:1

THIS SHEET FOR DRAINAGE AREA PURPOSES ONLY,  
NOT FOR CONSTRUCTION!!!

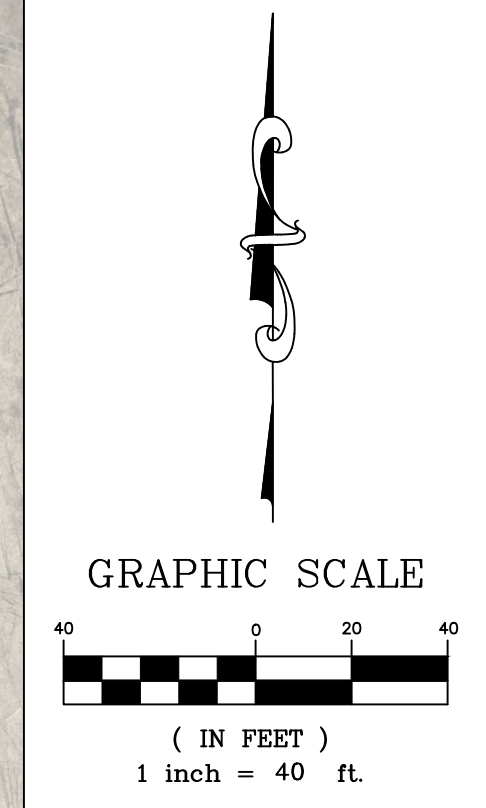
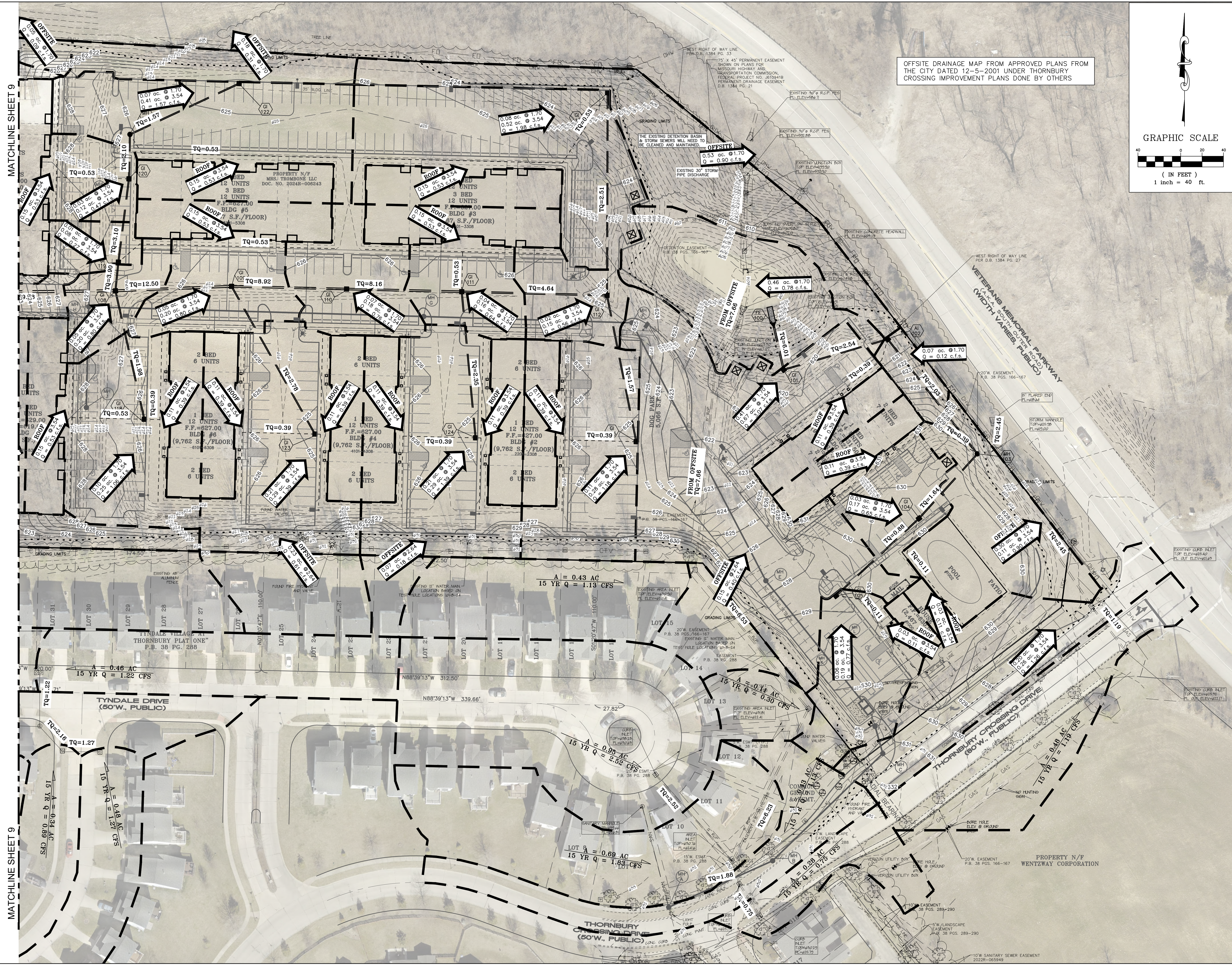

OFFSITE DRAINAGE MAP FROM APPROVED PLANS FROM THE CITY DATED 12-5-2001 UNDER THORNBURY CROSSING IMPROVEMENT PLANS DONE BY OTHERS

**PROJECT TITLE:**  
THORNWOOD APARTMENTS  
THORNURBY CROSSING DRIVE  
OFALLON, MO 63366

**ENGINEERING  
PLANNING  
SURVEYING**  
221 Point West Blvd.  
St. Charles, MO 63301  
636-828-5552  
FAX 636-828-1718

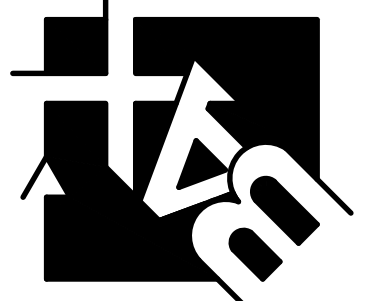

DISCLAIMER OF RESPONSIBILITY  
I hereby certify that the documents intended to be authenticated by my seal are limited to this sheet, and I hereby disclaim any responsibility for all other Drawings, Specifications, Estimates, Reports or other documents or instruments relating to or intended to be used for any part or parts of the architectural or engineering project or survey.



CLIFFORD L. HEITMANN  
Civil Engineer  
Engineers License E-29817

**REVISIONS**

NO.	DATE	DESCRIPTION
07-25-24		CITY COMMENTS
08-15-24		CITY COMMENTS

Box Engineering Company, Inc.  
Missouri State Certificate of Authority  
Engineering #000555  
Missouri State Certificate of Authority  
Surveying #000144

**Developer / Owner:**  
MRS TROMBONE LLC  
1100 WOODCHASE LANE  
CHESTERFIELD, MO 63071  
314-469-0029

**POST-DEVELOPED DRAINAGE AREA MAP**

**P+Z No.** 23-010426  
**Approval Date:** 1-4-24  
**City No.** #  
**Page No.** 10 of 34