

\\VAULTSERVER\Civil\3d\Projects\19014\Construction\19014\Constsheets.dwg, ARCH full bleed D (24.00 x 36.00 inches), 1:1

THIS SHEET FOR DRAINAGE AREA PURPOSES ONLY,
NOT FOR CONSTRUCTION!!!!

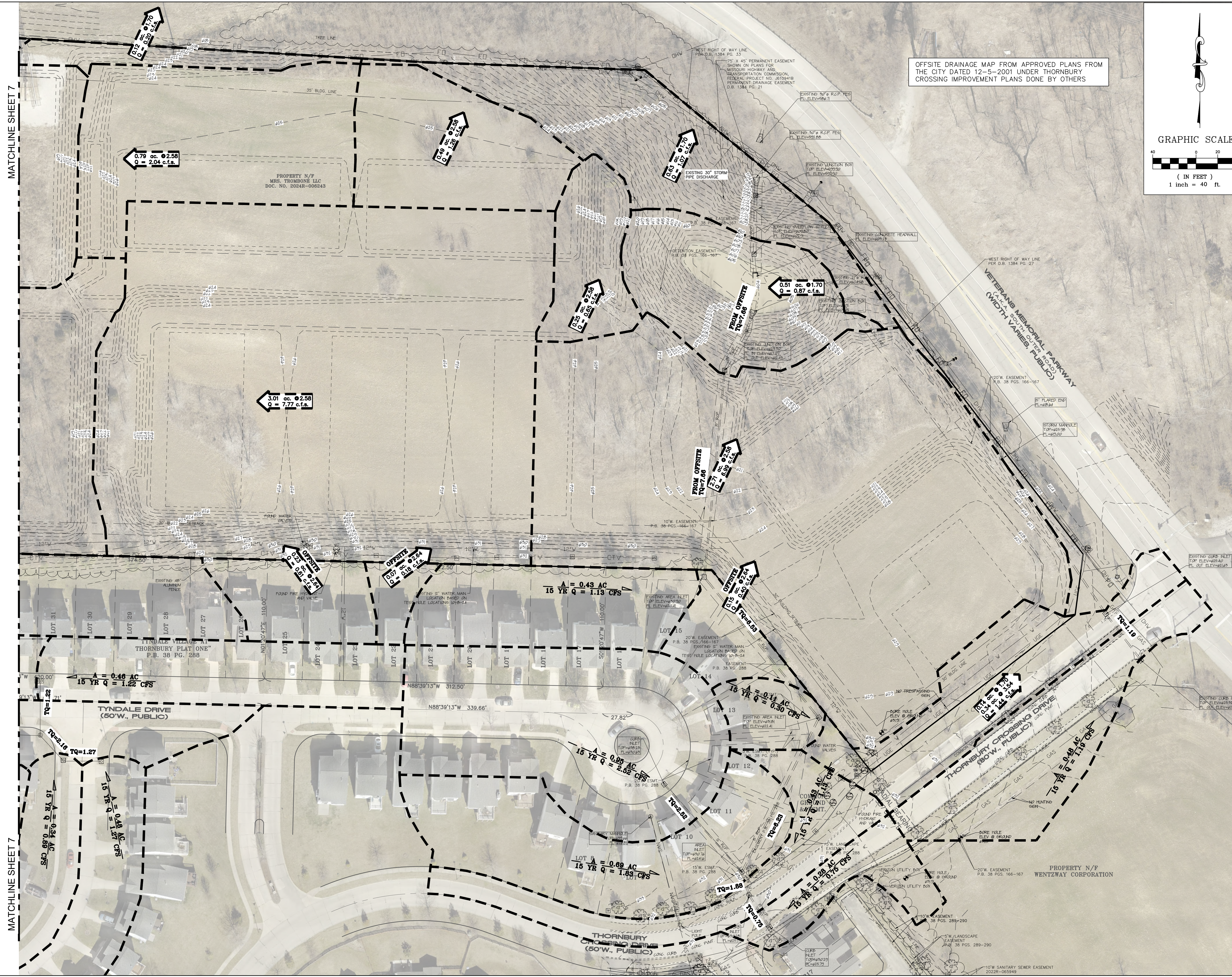

OFFSITE DRAINAGE MAP FROM APPROVED PLANS FROM THE CITY DATED 12-5-2001 UNDER THORNBURY CROSSING IMPROVEMENT PLANS DONE BY OTHERS

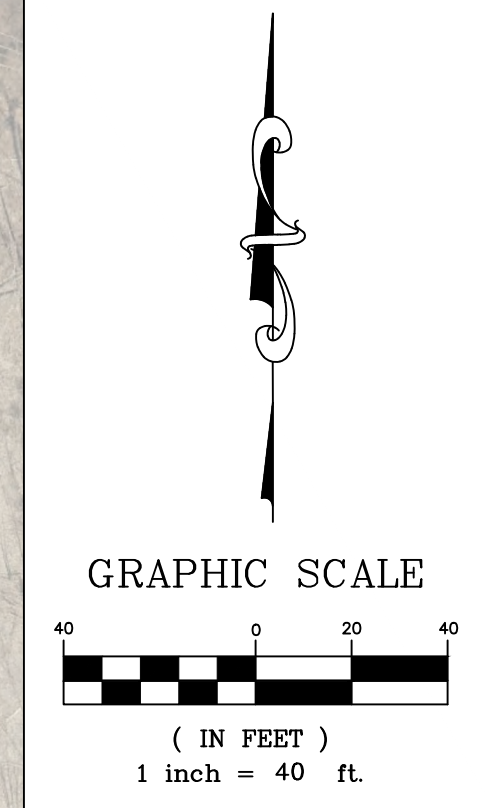

PROJECT TITLE:
THORNWOOD APARTMENTS
THORNURBY CROSSING DRIVE
OFALLON, MO 63366

**ENGINEERING
PLANNING
SURVEYING**
221 Point West Blvd.
St. Charles, MO 63301
636-928-5592
FAX 636-928-1718

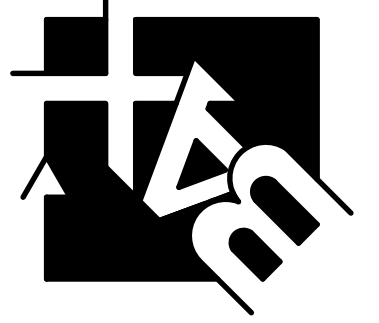

DISCLAIMER OF RESPONSIBILITY
I hereby certify that the documents intended to be authenticated by my seal are limited to this sheet, and I hereby disclaim any responsibility for all other drawings, specifications, estimates, reports or other documents or instruments relating to or intended to be used for any part or parts of the architectural or engineering project or survey.



CLIFFORD L. HEITMANN
Civil Engineer
Engineers License E-29817

REVISIONS

NO.	DATE	DESCRIPTION
07-25-24		CITY COMMENTS
08-15-24		CITY COMMENTS

Box Engineering Company, Inc.
Missouri State Certificate of Authority
Engineering #000655
Missouri State Certificate of Authority
Surveying #000144

Developer / Owner:
MRS TROMBONE LLC
1100 WOODCHASE LANE
CHESTERFIELD, MO 63017
314-469-0029

PRE-DEVELOPED DRAINAGE AREA MAP

P+Z No. 23-010426
Approval Date: 1-4-24
City No. #

Page No.
8 of 34