

MATCHLINE SHEET 3

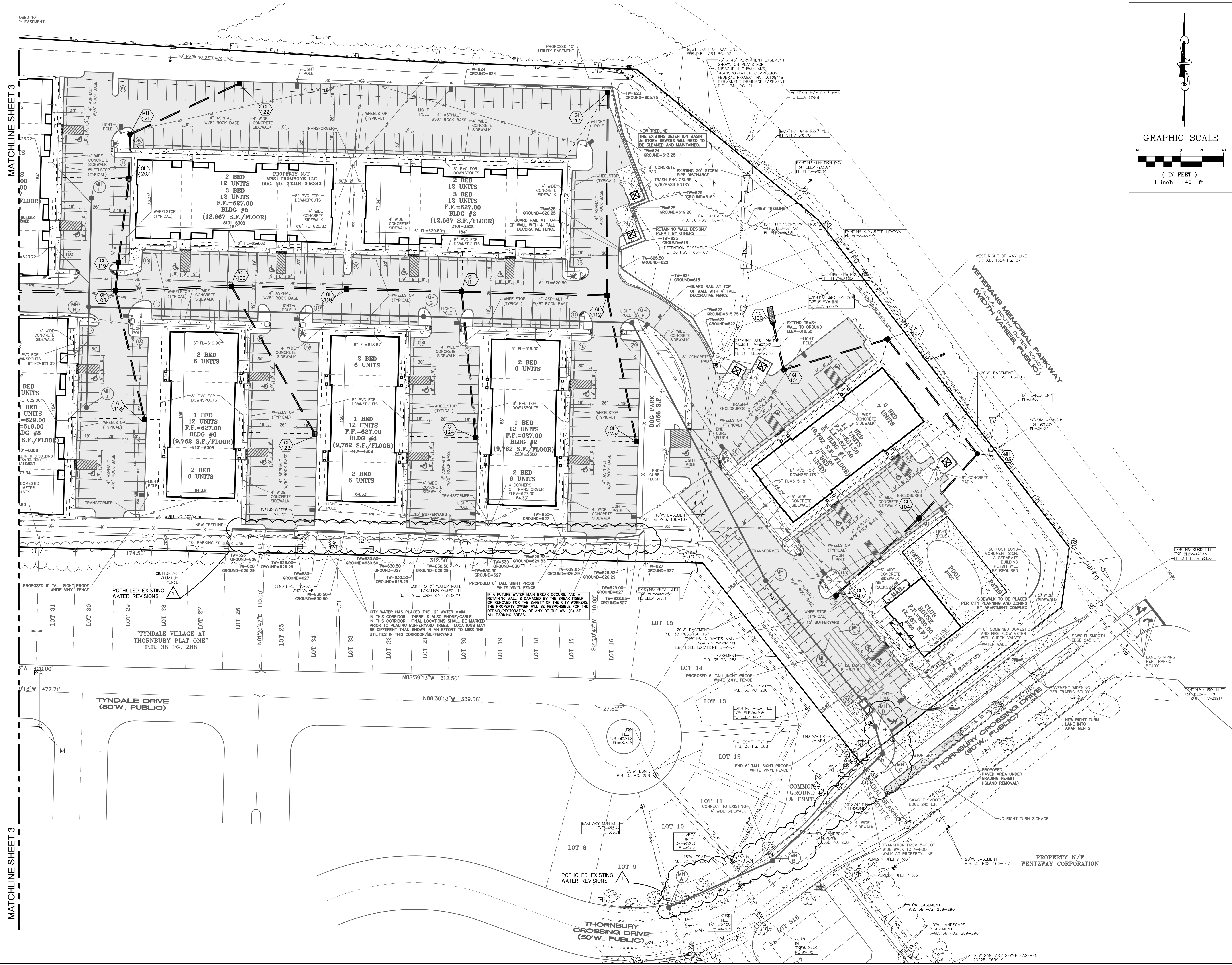
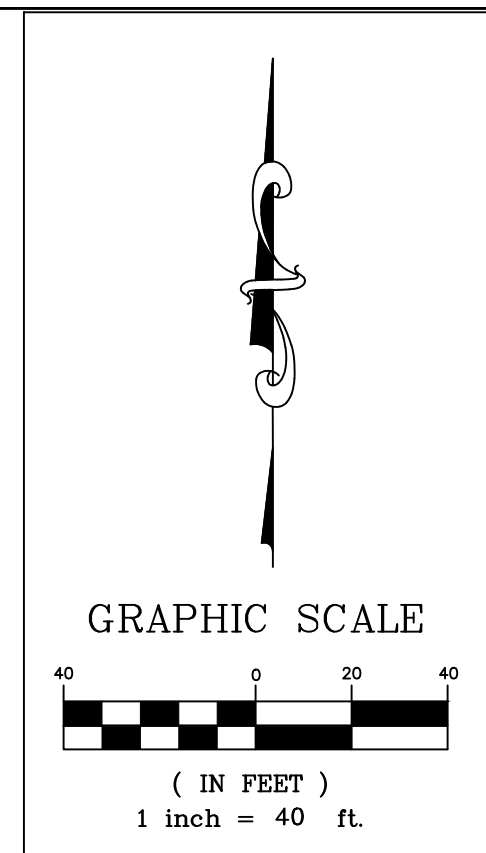

PROJECT TITLE:
THORNWOOD APARTMENTS
THORNBUARY CROSSING DRIVE
O'FALLON, MO 63366

ENGINEERING
PLANNING
SURVEYING

221 Point West Blvd.
 St. Charles, MO 63301
 636-928-5552
 FAX 636-928-1718

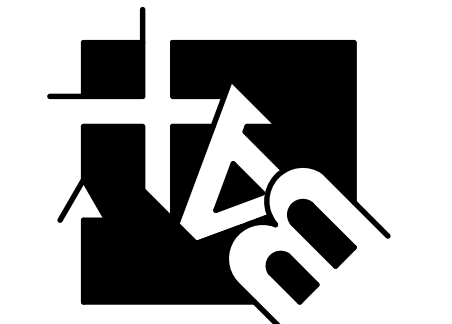

DISCLAIMER OF RESPONSIBILITY
 I hereby certify that the documents intended to be authenticated by my seal are limited to this sheet, and I hereby disclaim any responsibility for all other Drawings, Specifications, Estimates, Reports or other documents or instruments relating to or intended to be used for any part or parts of the architectural or engineering project or survey.



CLIFFORD L. HEITMANN
 Civil Engineer
 Engineers License E-29817

REVISIONS

07-25-24	CITY COMMENTS
08-15-24	CITY COMMENTS
10-7-24	POTHOLE WATER REV WALLS AT PARKING LOTS

Box Engineering Company, Inc.
 Missouri State Certificate of Authority
 Engineering #000655
 Missouri State Certificate of Authority
 Surveying #000144

Developer / Owner:
MRS TROMBONE LLC
1100 WOODCHASE LANE
CHESTERFIELD, MO 63071
314-469-0029

P+Z No. 23-010426
Approval Date: 1-4-24
City No. #
Page No. 4 of 34

SITE PLAN

\\VAULTSERVER\Civil\3d\Projects\19014\Construction\19014\Constsheets.dwg, ARCH full bleed D (24.00 x 36.00 inches), 1:1