

PROPERTY N/F OF
KAPLAN LUMBER CO.
(1/2 INTEREST)
LEONARD-KAPLAN TRUST
DATED OCTOBER 31, 1991
(1/2 INTEREST)
D.B. 1413 PG. 264
ZONED: R-1

LEGEND

	FLARED END SECTION		TREE
	CURB/AREA INLET		BUSH
	SANITARY SEWER MANHOLE		ROW MARKER
	ELECTRIC BOX		BENCHMARK
	TELEPHONE CABLE PEDESTAL		FOUND MONUMENT
	TELEPHONE BOX		SET MONUMENT
	ELECTRIC METER		CONCRETE
	WATER METER		OHW OVERHEAD UTILITIES
	FIRE HYDRANT		GAS BURIED GAS
	SIGN		W BURIED WATER
	POWER POLE		SAN SANITARY SEWER
	LIGHT STANDARD		TEL TELEPHONE VAULT

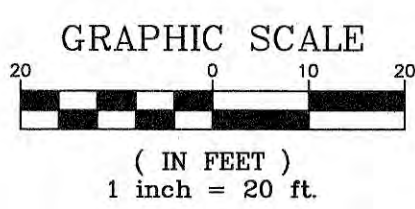

PROPERTY N/F OF
CITY OF O'FALLON, MO
D.B. 5086 PG. 633
ZONED: R-1

MISSOURI STATE HIGHWAY K

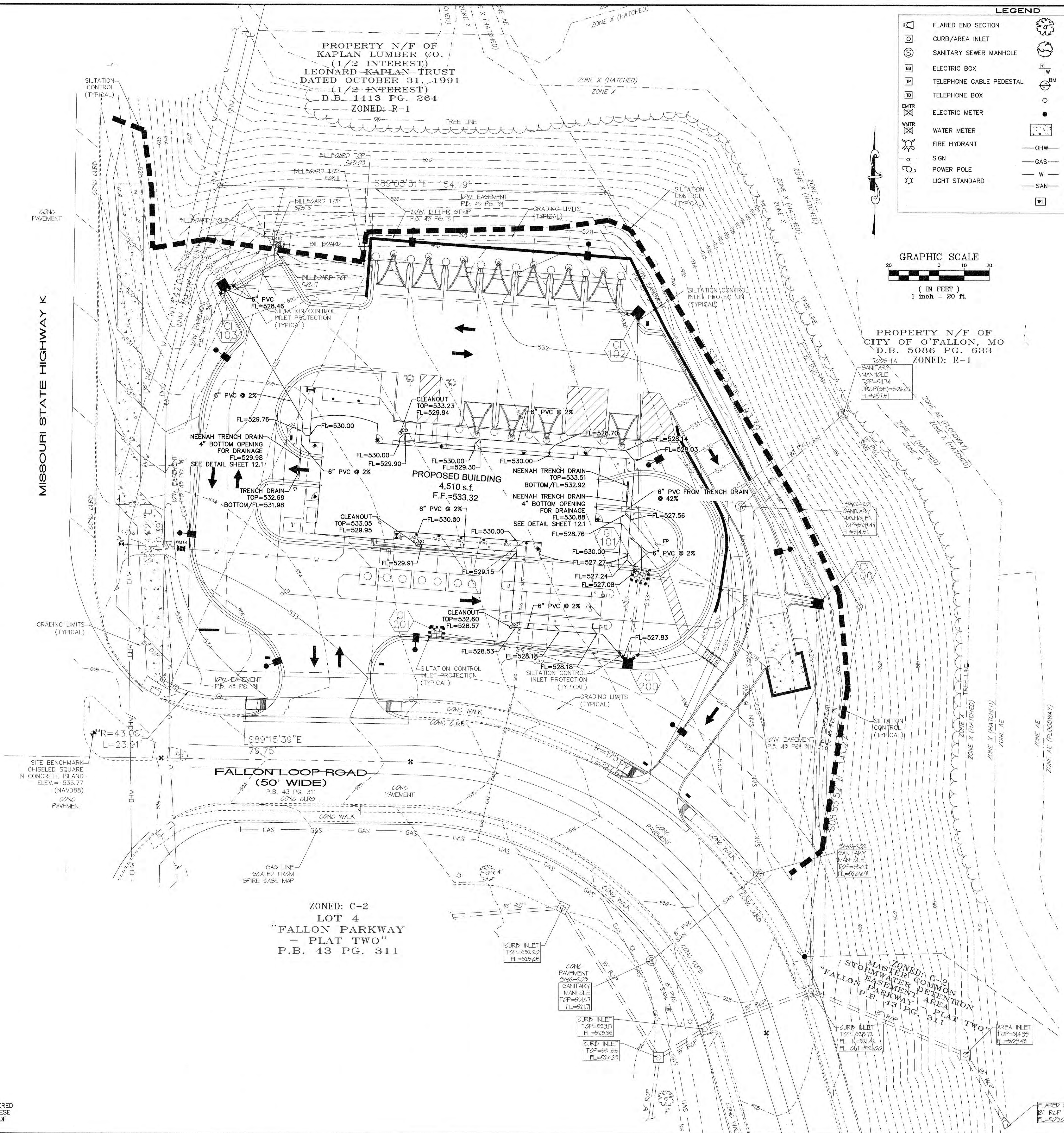

ZONED: C-2
LOT 4
"FALLON PARKWAY
- PLAT TWO"
P.B. 43 PG. 311

PROJECT TITLE:
TOMMY'S EXPRESS CAR WASH
101 FALLON LOOP RD.
O'FALLON MISSOURI 63368

**ENGINEERING
PLANNING
SURVEYING**

221 Point West Blvd.
St. Charles, MO 63301
636-928-5662
FAX 636-928-1716

DISCLAIMER OF RESPONSIBILITY
I hereby specify that the documents intended to be authorized by my seal are limited to this sheet, and I hereby disclaim any responsibility for all other drawings, specifications, estimates, reports or other documents or instruments relating to or intended to be used for any part or parts of the architectural or engineering project.

STATE OF MISSOURI
REGISTERED PROFESSIONAL ENGINEER

CLIFFORD L. HEITMANN
NUMBER
E-29817

CLIFFORD L. HEITMANN
CIVIL ENGINEER
E29817

Copyright 2020
Box Engineering Company, Inc.
Authority No. 000655
All Rights Reserved

REVISIONS

4-17-20	City, dcd, pwd2 & fire comments

Developer / Owner:
DOWLING ENTERPRISES LLC - BILL DOWLING
5 BRIDLE LANE
FRONTENAC, MISSOURI 63131
314-614-4294

DOWNSPOUT PLAN

P+Z No. #19-009654
Approval Date: 11-7-19
City No. #

Page No.
10 of 15

UNDERGROUND UTILITIES HAVE BEEN PLOTTED FROM AVAILABLE INFORMATION AND THEREFORE THEIR LOCATIONS SHALL BE CONSIDERED APPROXIMATE ONLY. THE VERIFICATION OF THE LOCATION OF ALL UNDERGROUND UTILITIES, EITHER SHOWN OR NOT SHOWN ON THESE PLANS SHALL BE THE RESPONSIBILITY OF THE CONTRACTOR, AND SHALL BE LOCATED PRIOR TO ANY GRADING OR CONSTRUCTION OF THE IMPROVEMENTS.