

THE ASPHALT SURFACE SHALL BE COMPACTED TO 98% MAXIMUM DENSITY. ALL GRANULAR ROLLED STONE BASE UNDER PROPOSED PAVEMENT MUST BE COMPACTED TO 100% OF THE MAXIMUM DENSITY AS DETERMINED BY THE STANDARD PROCTOR TEST AASHTO T-99. CONCRETE COMPRESSIVE STRENGTH SHALL BE 4000 PSI IN 28 DAYS.

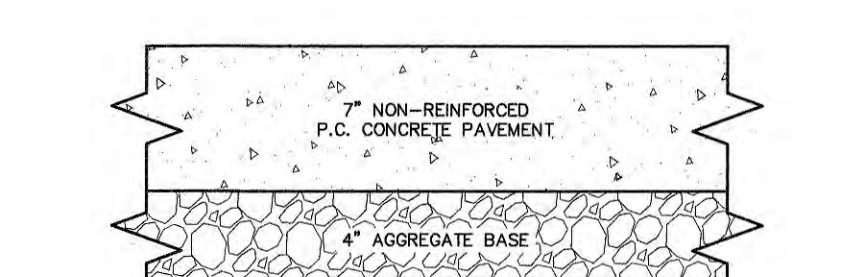

ALL GRANULAR ROLLED STONE BASE UNDER PROPOSED CONCRETE MUST BE COMPACTED TO 100% OF THE MAXIMUM DENSITY AS DETERMINED BY THE STANDARD PROCTOR TEST AASHTO T-99. CONCRETE COMPRESSIVE STRENGTH SHALL BE 4000 PSI IN 28 DAYS.

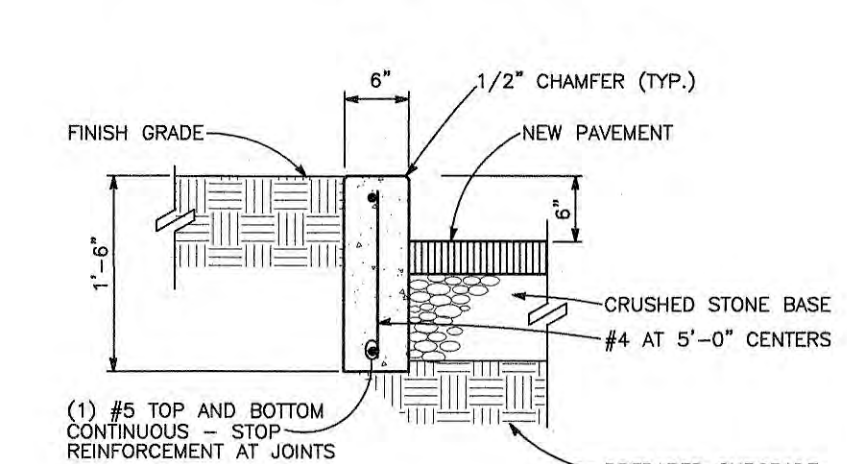

(1) #5 TOP AND BOTTOM CONTINUOUS - STOP REINFORCEMENT AT JOINTS

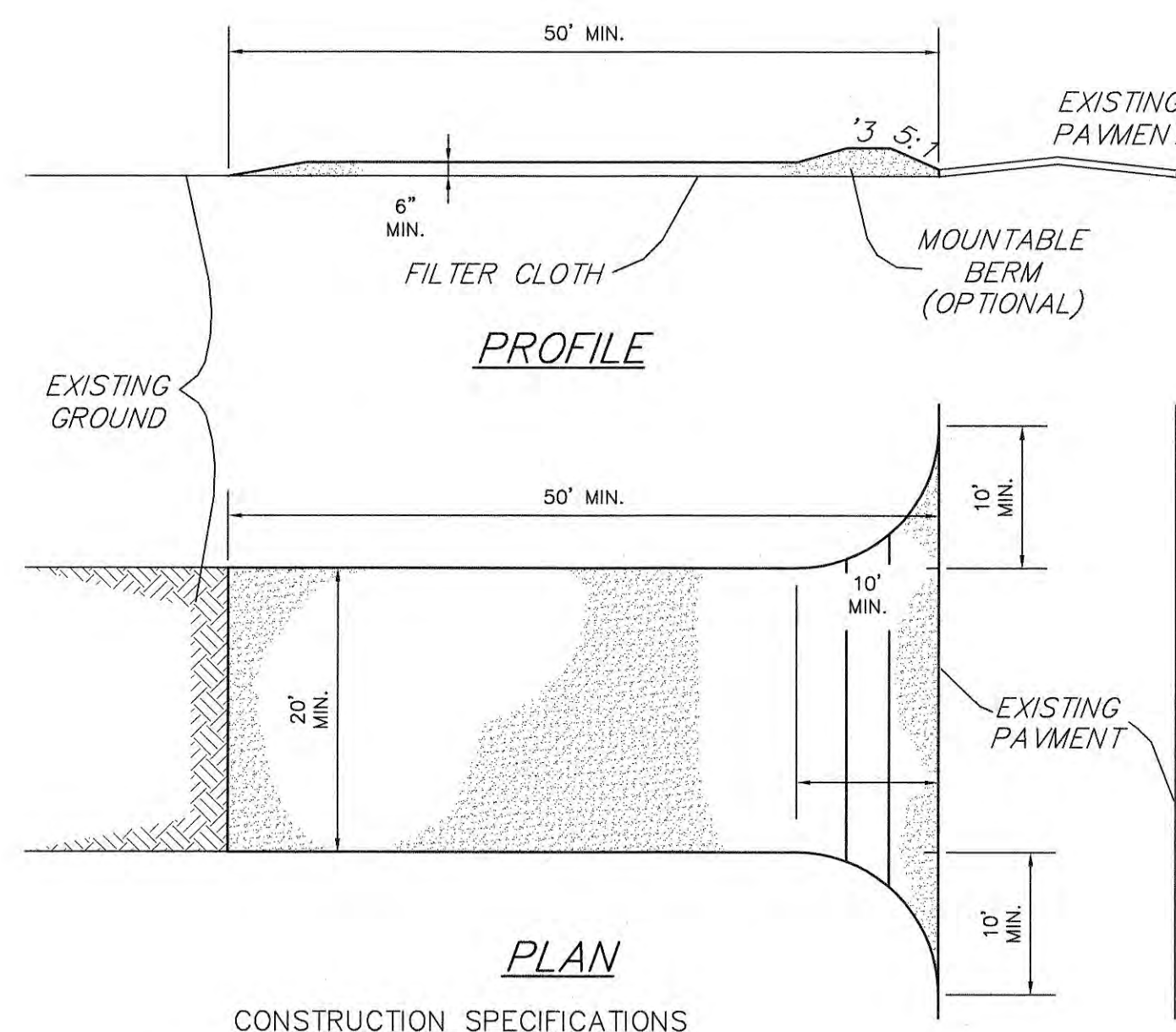
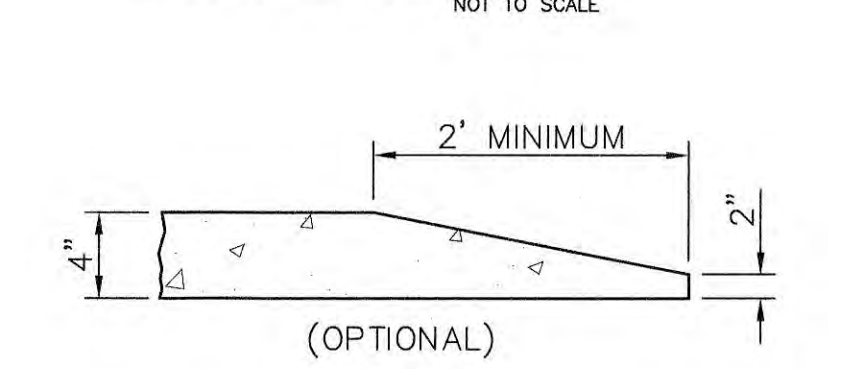

- Stone Size - Use 2" stone, or reclaimed or recycled concrete equivalent.
- Length - As required, but not less than 50 feet (except on a single residence lot where a 30 foot minimum length would apply).
- Thickness - Not less than six (6) inches.
- Width - Twenty (20) foot minimum, but not less than the full width at points where ingress or egress occurs.
- Filter Cloth - Will be placed over the entire area prior to placing of stone. Filter will not be required on a single family residence lot.
- Surface Water - All surface water flowing or diverted toward construction entrances shall be piped across the entrance. If piping is impractical, a mountable berm with 5:1 slopes will be permitted.
- Maintenance - The entrance shall be maintained in a condition which will prevent tracking or flowing of sediment onto public rights-of-way. This may require periodic top dressing with additional stone as conditions demand and repair and/or cleanout of any measures used to trap sediment. All sediment spilled, dropped, washed or tracked onto public rights-of-way must be removed immediately.
- Washing - Wheels shall be cleaned to remove sediment prior to entrance onto public rights-of-way. When washing is required, it shall be done on an area stabilized with stone and which drains into an approved sediment trapping device.
- Periodic inspection and needed maintenance shall be provided after each rain.
- If water is not available, a water truck must be provided.

STABILIZED CONSTRUCTION ENTRANCE/WASHDOWN AREA
NOT TO SCALE

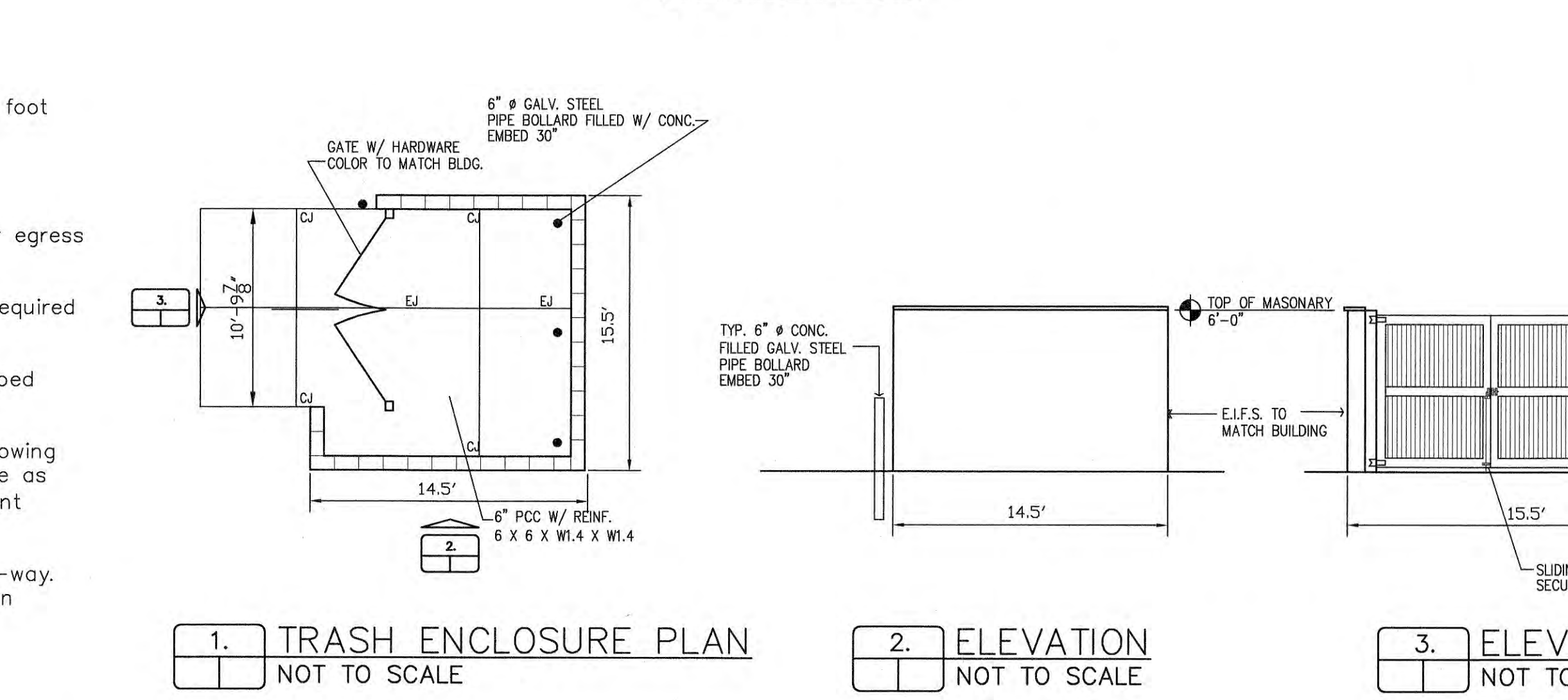
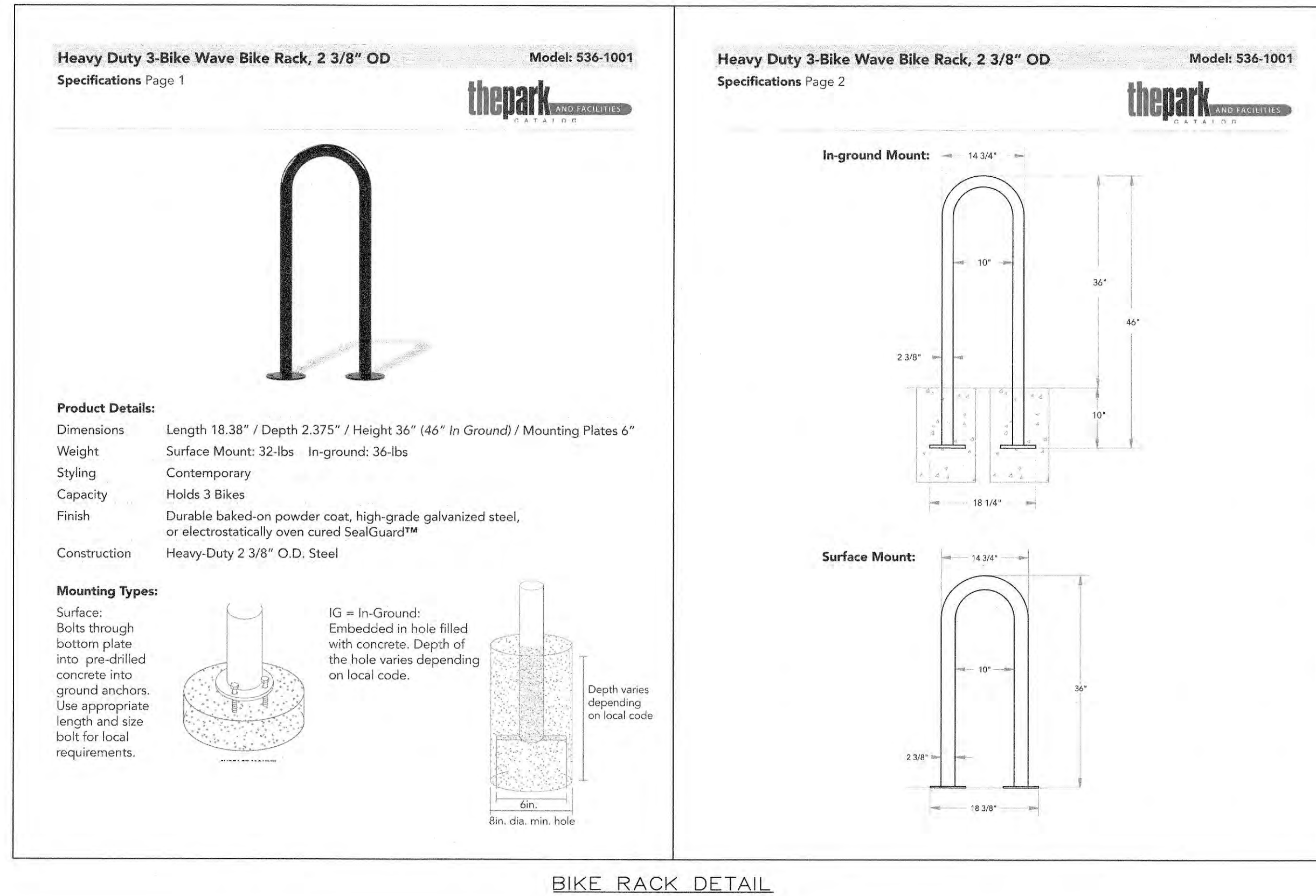

THIS DETAIL HAS BEEN PROVIDED FOR CONCEPTUAL APPROVAL ONLY. EXACT DETAIL OF MATERIAL AND CONSTRUCTION METHODS SHALL BE OUTLINED IN THE ARCHITECTURAL BUILDING PLANS.

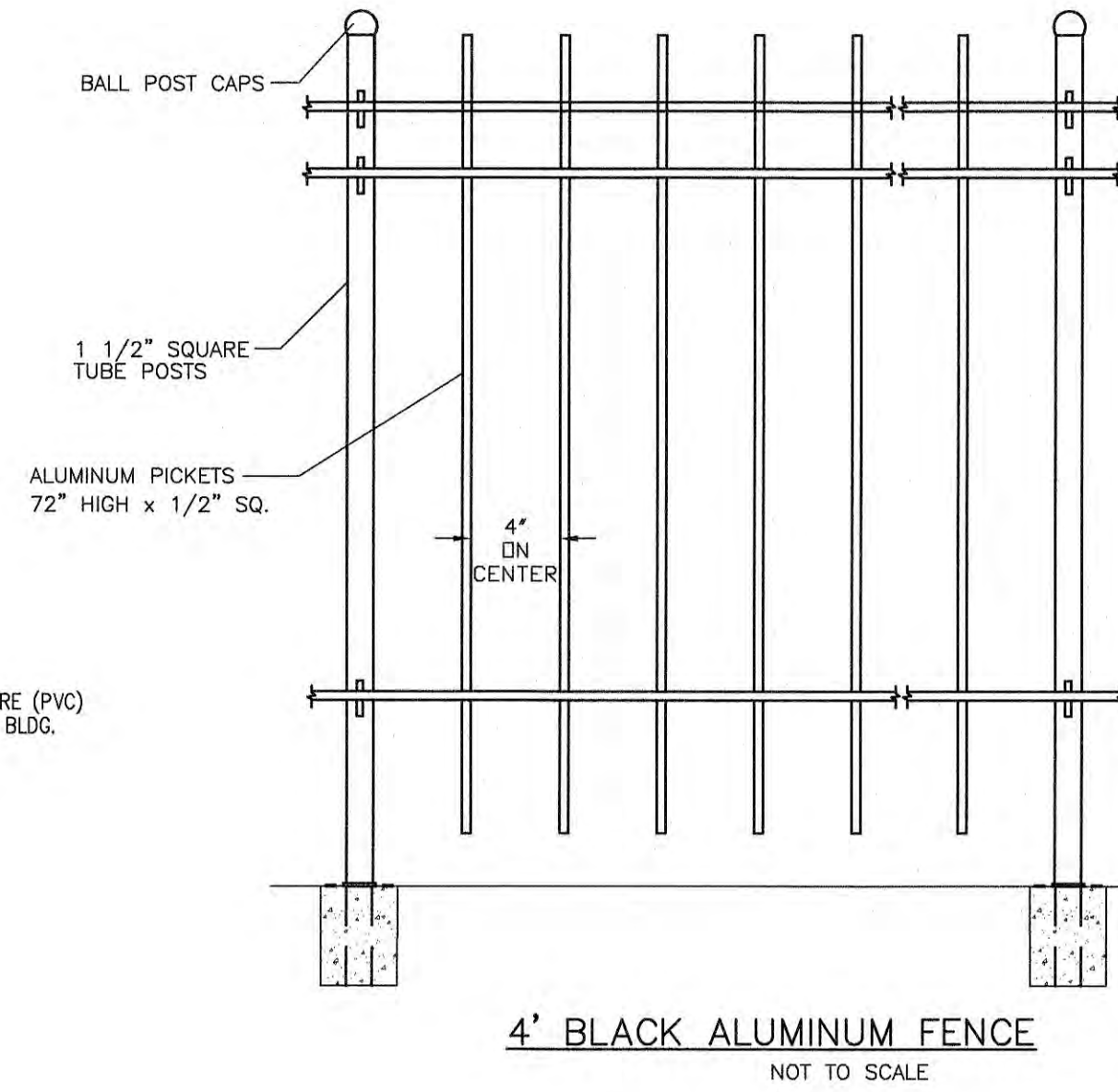
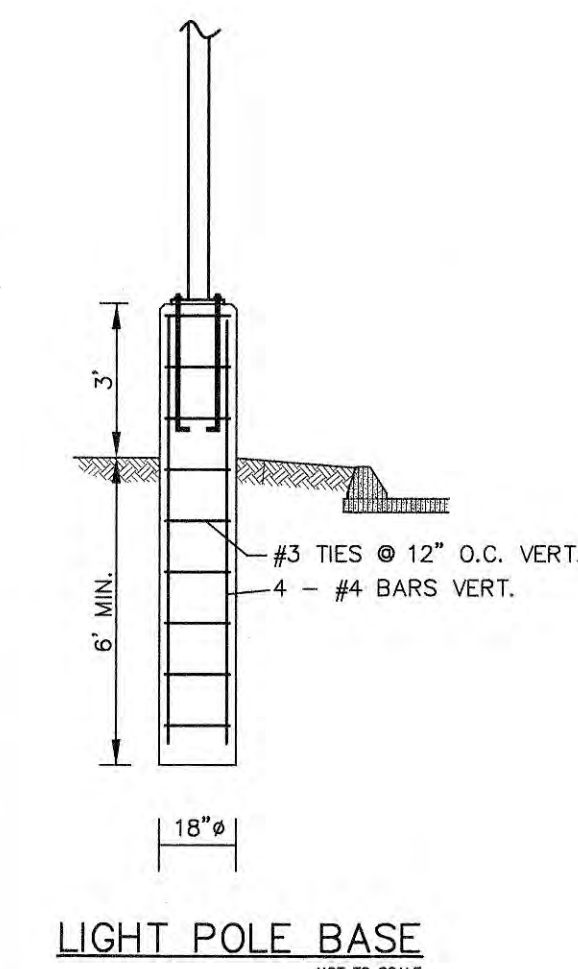

PROJECT TITLE:
TOMMY'S EXPRESS CAR WASH
101 FALLON LOOP RD.
O'FALLON MISSOURI 63368

ENGINEERING PLANNING SURVEYING
221 Point West Blvd.
St. Charles, MO 63301
636-928-5662
FAX 636-1718

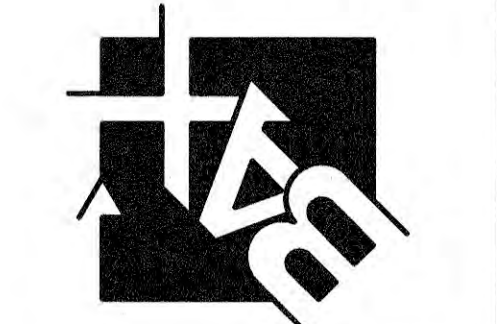

DISCLAIMER OF RESPONSIBILITY:
I hereby specify that the documents intended to be authorized by my seal are limited to this sheet, and I hereby disclaim any responsibility for all other drawings, specifications, estimates, reports or other documents or instruments relating to or intended to be used for any part or parts of the architectural or engineering project herein.

STATE OF MISSOURI
CLIFFORD L. HEITMANN
NUMBER E-29817
REGISTERED PROFESSIONAL ENGINEER
CLIFFORD L. HEITMANN
CIVIL ENGINEER
E29817
Copyright © 2020
Box Engineering Company, Inc.
Authority No. 000655
All Rights Reserved

REVISIONS

4-17-20	cjty, dcsd, pwsd2 & fire comments

Developer / Owner:
DOWLING ENTERPRISES LLC - BILL DOWLING
5 BRIDLE LANE
FRONTENAC, MISSOURI 63131
314-614-4294

P+Z No. #19-009654
Approval Date: 11-7-19
City No. #

Page No.
14 of 15

Box Project # 00-00000 Issue Date: 1/24/2020

CONSTRUCTION DETAILS