

MODULAR BLOCK RETAINING WALL 2

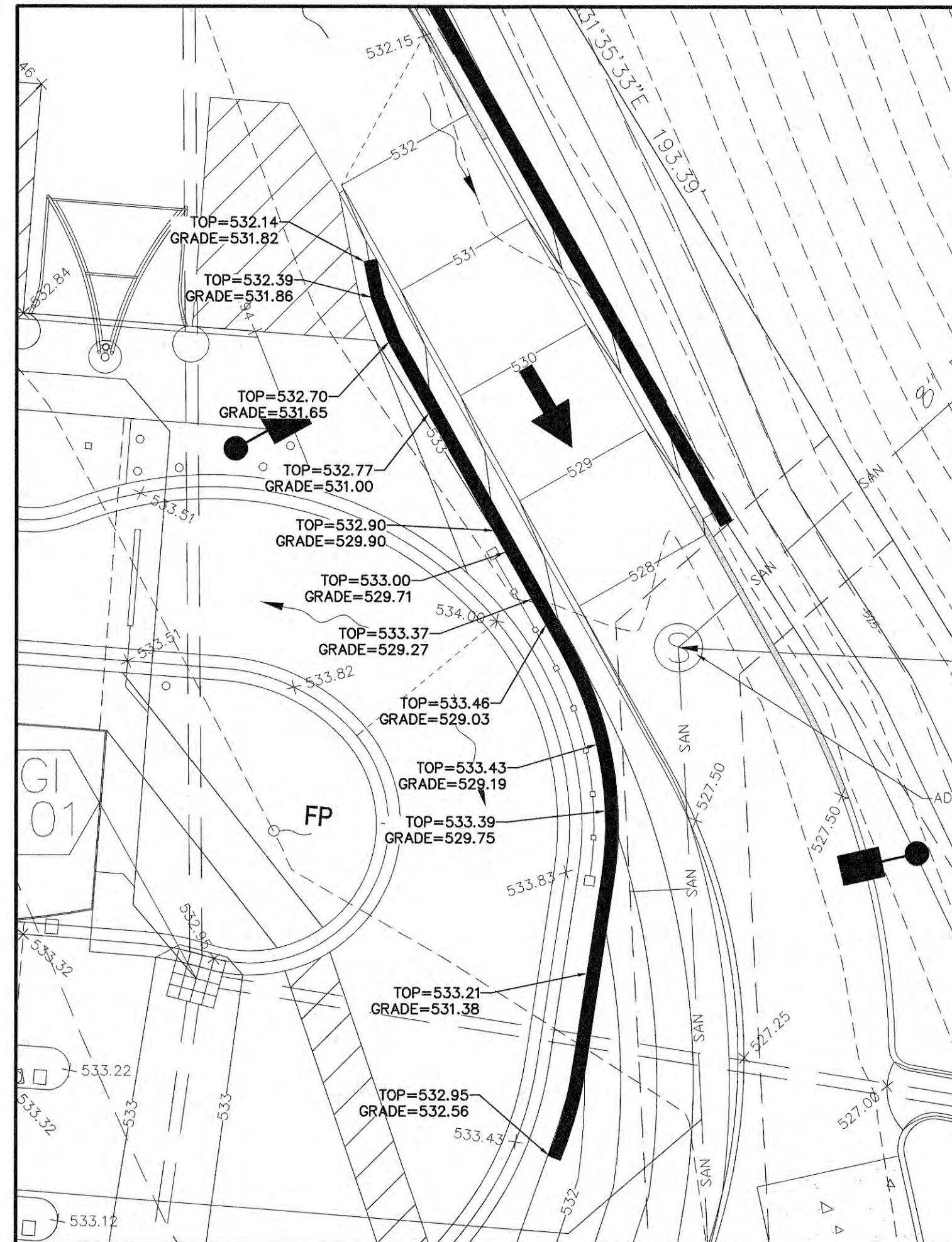
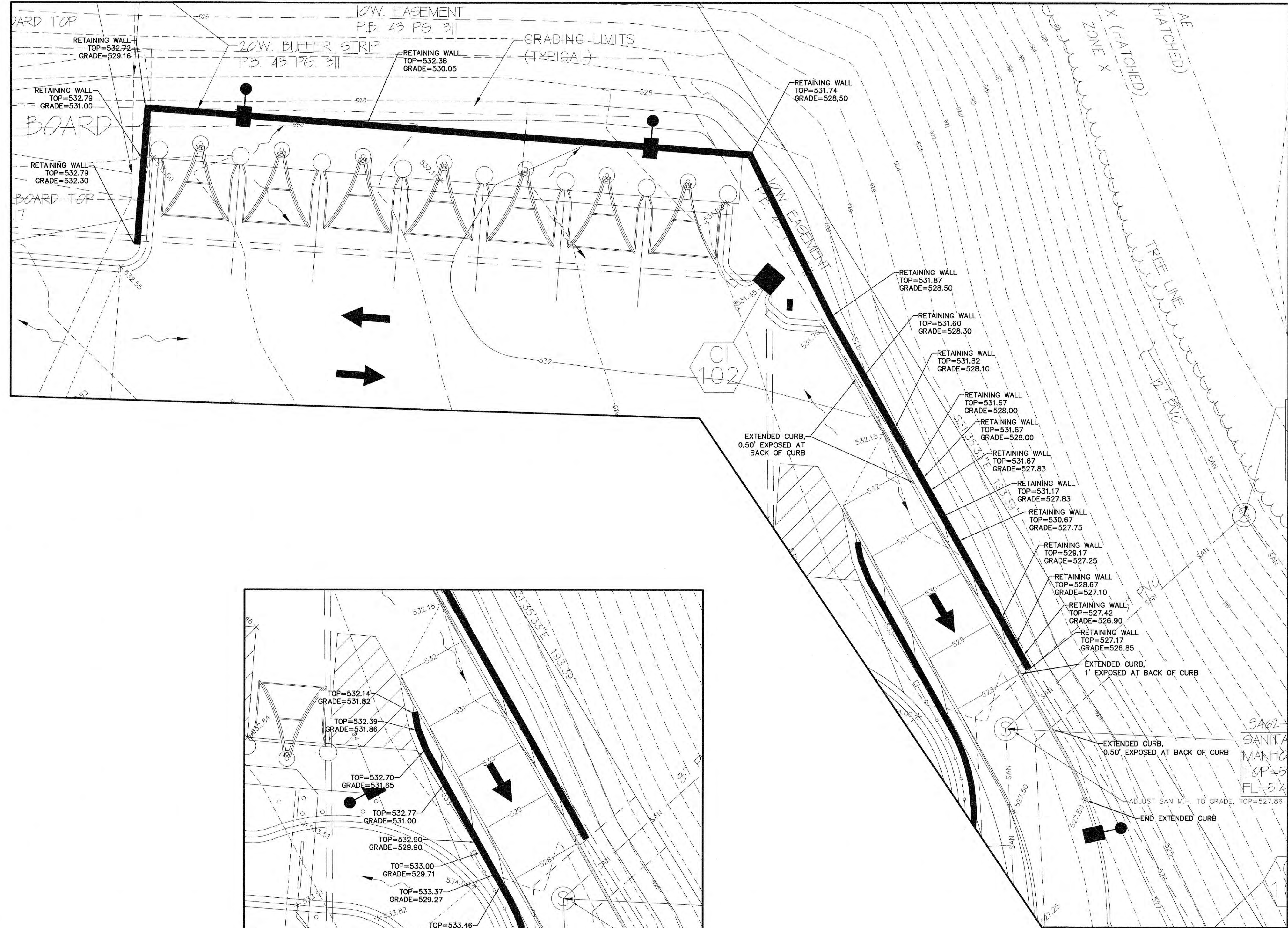

MODULAR BLOCK RETAINING WALL 1

UNDERGROUND UTILITIES HAVE BEEN PLOTTED FROM AVAILABLE INFORMATION AND THEREFORE THEIR LOCATIONS SHALL BE CONSIDERED APPROXIMATE ONLY. THE VERIFICATION OF THE LOCATION OF ALL UNDERGROUND UTILITIES, EITHER SHOWN OR NOT SHOWN ON THESE PLANS SHALL BE THE RESPONSIBILITY OF THE CONTRACTOR, AND SHALL BE LOCATED PRIOR TO ANY GRADING OR CONSTRUCTION OF THE IMPROVEMENTS.

PROJECT TITLE:
TOMMY'S EXPRESS CAR WASH
101 FALLON LOOP RD.
O FALLON MISSOURI 63368

**ENGINEERING
PLANNING
SURVEYING**
221 Point West Blvd.
St. Charles, MO 63301
636-928-5662
FAX 636-1718

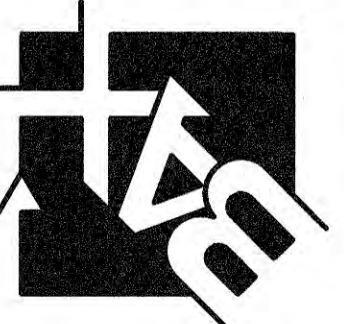

DISCLAIMER OF RESPONSIBILITY
I hereby specify that the documents intended to be authorized by my seal are limited to this sheet, and I hereby disclaim any responsibility for all other drawings, specifications, estimates, reports or other documents or instruments relating to or intended to be used for any part or parts of the architectural or engineering project or survey.



Copyright 2020
Box Engineering Company, Inc.
Authority No. 000655
All Rights Reserved

REVISIONS

NO.	DATE	BY	DESCRIPTION
4-17-20		clly, dcsd, pwsd2 & fire	comments

Developer / Owner:
DOWLING ENTERPRISES LLC - BILL DOWLING
5 BRIDLE LANE
FRONTENAC, MISSOURI 63131
314-614-4294

RETAINING WALL DETAILS

P+Z No. #19-009654
Approval Date: 11-7-19

City No. #

Page No.
9 of 15

Box Project # 96-6791H Issue Date: 1/24/2020