

CURVE	STREET	LENGTH	RADIUS	DELTA ANGLE	PC	PT
Curve1	BELLEAU WOOD DRIVE	82.75	150.00'	31°36'35"	1+11.76	1+94.51
Curve2	BELLEAU WOOD DRIVE	73.04'	150.00'	27°54'0"	3+02.49	3+75.06
Curve3	BELLEAU WOOD DRIVE	76.76'	300.00'	14°39'36"	5+21.67	5+98.43
Curve4	BELLEAU WOOD DRIVE	234.93'	150.00'	89°44'0"	6+88.45	9+03.38
Curve5	COUPRU COURT	308.66'	150.00'	117°54'0"	0+66.66	3+75.32
Curve6	COUPRU COURT	76.76'	300.00'	14°39'36"	5+99.03	6+75.79

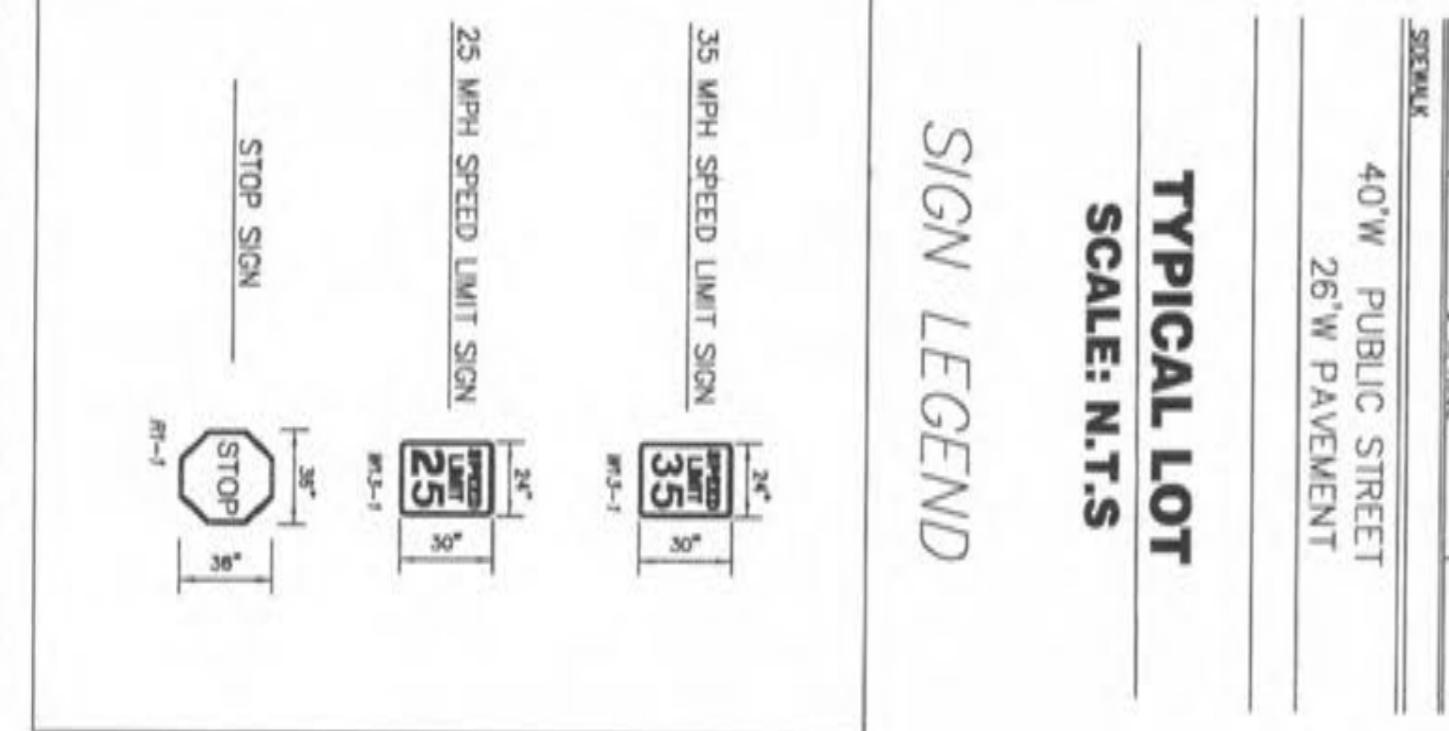
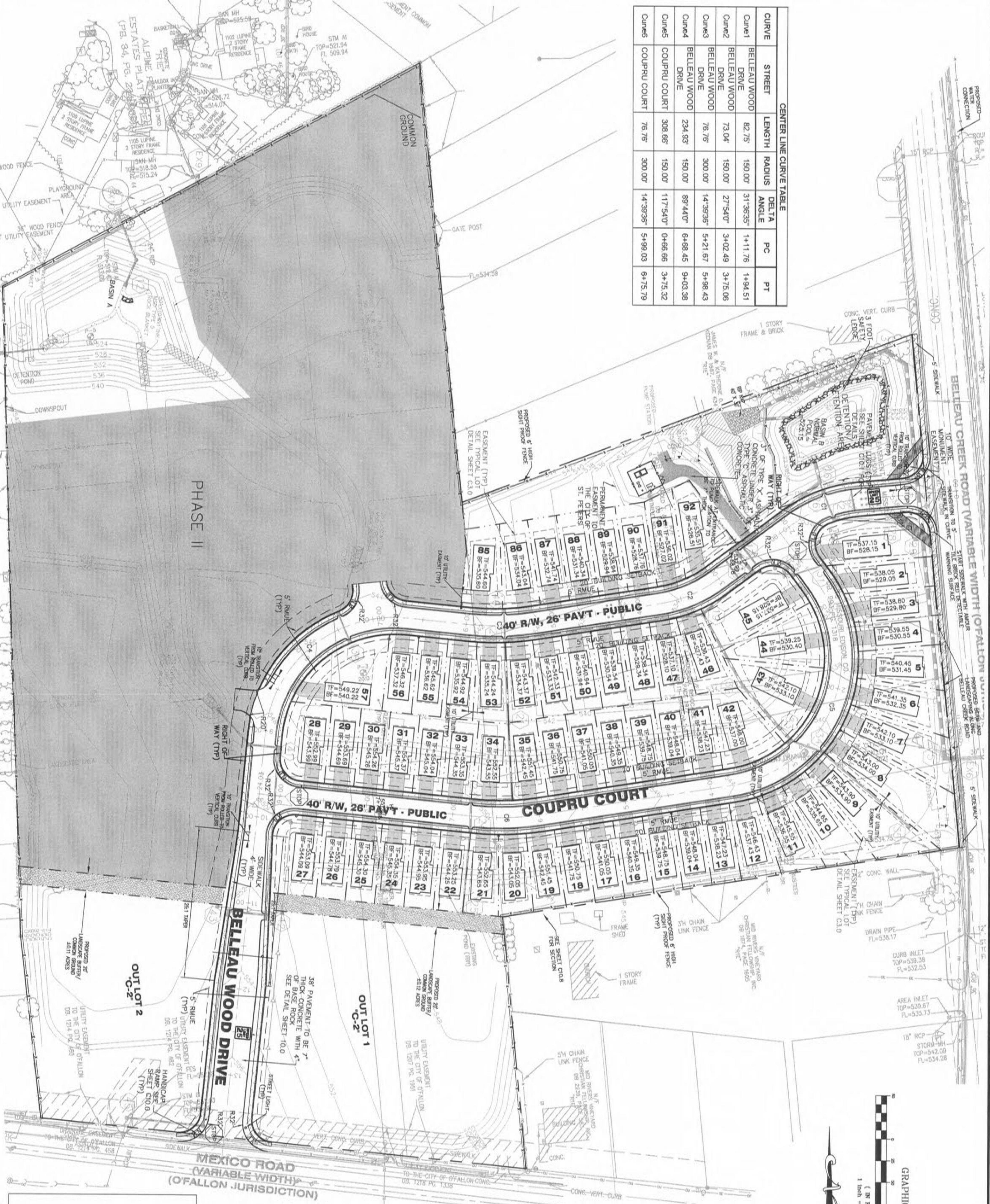

DESIGNED BY  
MRK/KDK  
CHECKED BY  
JFH  
DATE  
7/19/07  
Job Number  
05-303  
Sheet Number  
C3.0

planning • engineering • surveying • landscape architecture  
**Cole and ASSOCIATES**  
INCORPORATED  
10777 sunset office dr.  
saint louis, missouri 63127  
p. 314 984 9887 f. 314 984 0587

**THE TOWNES AT BELLEAU CREEK - PHASE I**  
IMPROVEMENT PLANS  
BELLEAU CREEK AND MEXICO ROAD  
ST. PETERS, MO  
**SITE PLAN**

SEAL  
STATE OF MISSOURI  
REGISTERED PROFESSIONAL ENGINEER  
JOHN HARSHBARGER  
NUMBER E-29716

DEVELOPER/OWNER:  
**MANLIN HOMES**  
2154 BLUESTONE DRIVE  
ST. CHARLES, MO 63303  
314-265-0877

REVISIONS	
DATE	DESC.
7/30/07	CITY COMMENTS
8/28/07	CITY COMMENTS
9/17/07	CITY COMMENTS
10/17/07	CITY COMMENTS

THE PROFESSIONAL WHOSE SIGNATURE AND PERSONAL SEAL APPEAR HEREON ASSUMES RESPONSIBILITY ONLY FOR WHAT APPEARS ON THIS PAGE, AND DISCLAIMS (PURSUANT TO SECTION 327.411 RSMO) ANY RESPONSIBILITY FOR ALL OTHER PLANS, SPECIFICATIONS, REPORTS, OR OTHER DOCUMENTS OR INSTRUMENTS NOT SEALED BY THE UNDERSIGNED PROFESSIONAL RELATING TO, OR INTENDED TO BE USED FOR, ANY PART OR PARTS OF THE PROJECT TO WHICH THIS PAGE REFERS.