

LANDSCAPE PLANTING SCHEDULE

SYM	QTY	SPECIES TYPE	SIZE
	7	MATCHING PINE	6'-8'

- ESTIMATED GRADING & CONSTRUCTION SCHEDULE
- 1) INSTALL SILT FENCING & WASH DOWN PAD -- 9/1/2005 - 9/5/2005
  - 2) DEMOLITION -- 9/6/2005 - 9/12/2005
  - 3) NEW CONSTRUCTION -- 9/13/2005 - 9/25/2005
  - 4) ALL EXPOSED SLOPES IN EXCESS OF 5 (HORIZ) : 1 (VERT) AND ALL EXPOSED FINISHED GRADE AREAS SHALL BE SEEDED AND MULCHED w/ TEMPORARY VEGETATION BY 9/15/2005.
  - 5) FINAL SEEDING AND MULCHING -- 10/1/2005

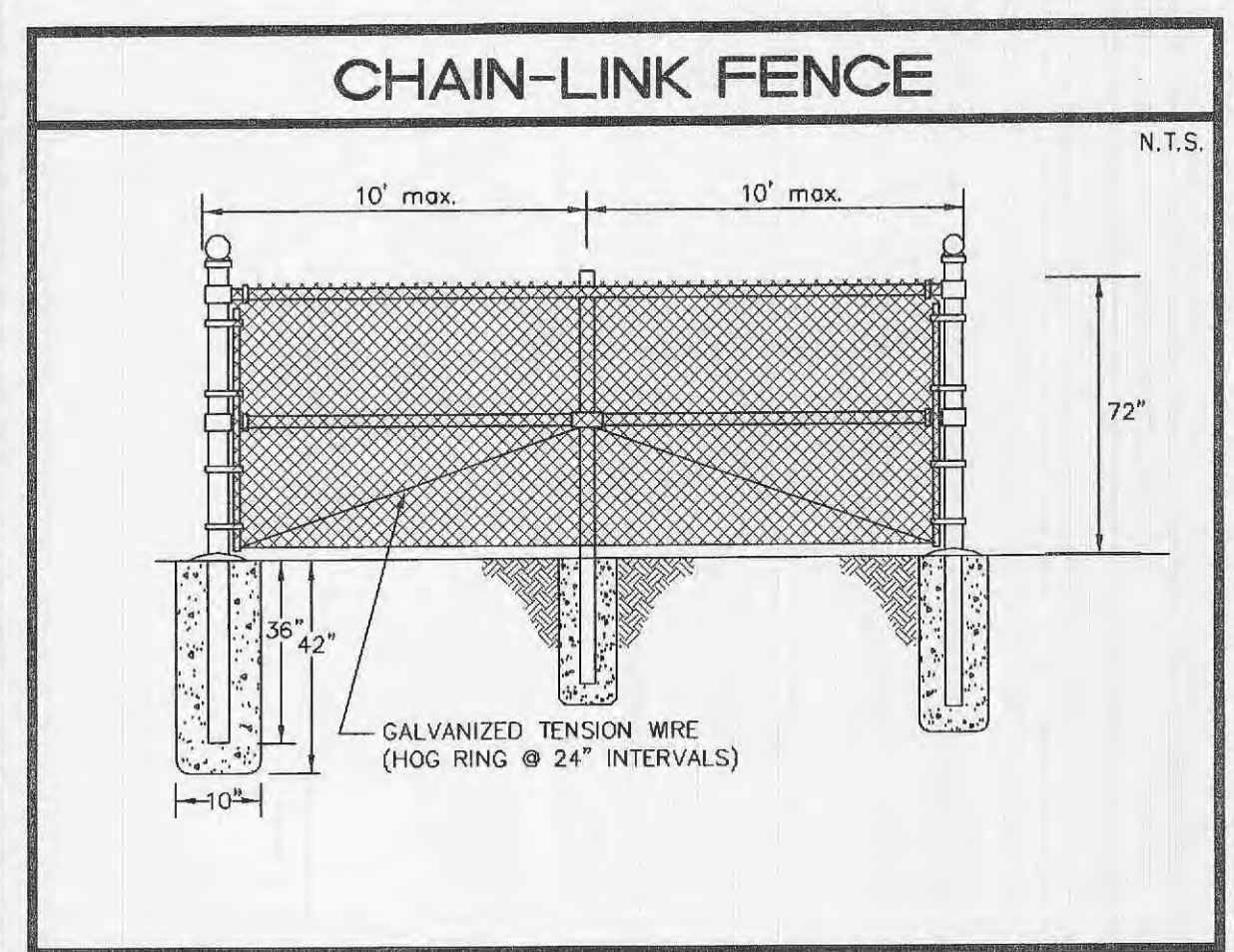
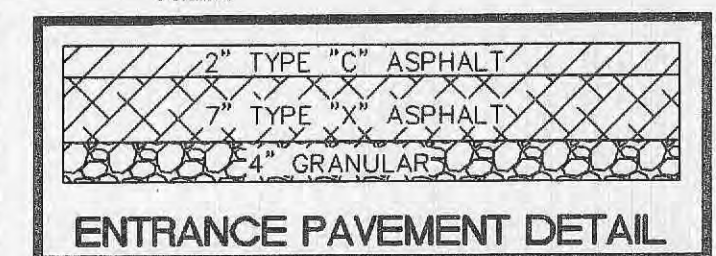
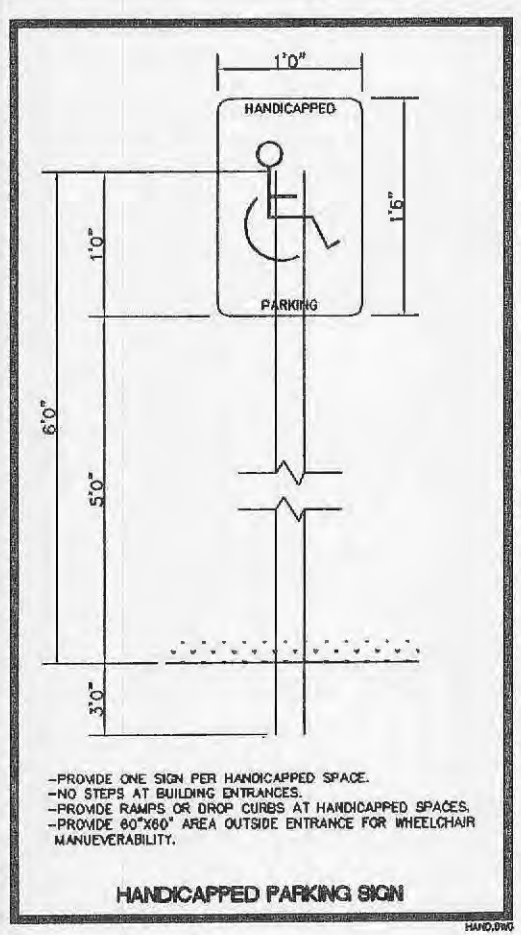
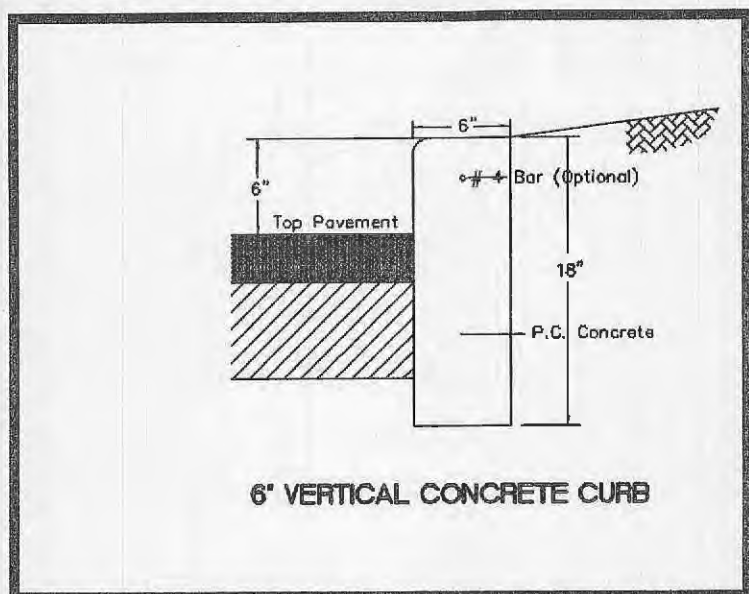

THE UNDERGROUND UTILITIES SHOWN HEREIN WERE PLOTTED FROM AVAILABLE INFORMATION AND DO NOT NECESSARILY REFLECT THE ACTUAL EXISTENCE OR NONEXISTENCE, SIZE, TYPE, NUMBER OR LOCATION OF THESE OR OTHER UTILITIES. THE GENERAL CONTRACTOR SHALL BE RESPONSIBLE FOR VERIFYING THE ACTUAL LOCATION OF ALL UNDERGROUND UTILITIES, SHOWN OR NOT SHOWN, AND SAID UTILITIES SHALL BE LOCATED IN THE FIELD PRIOR TO ANY GRADING, EXCAVATION OR CONSTRUCTION OF IMPROVEMENTS. THESE PROVISIONS SHALL IN NO WAY ABSOLVE ANY PARTY FROM COMPLYING WITH THE UNDERGROUND FACILITY SAFETY AND DAMAGE PREVENTION ACT, CHAPTER 319, RSMO.

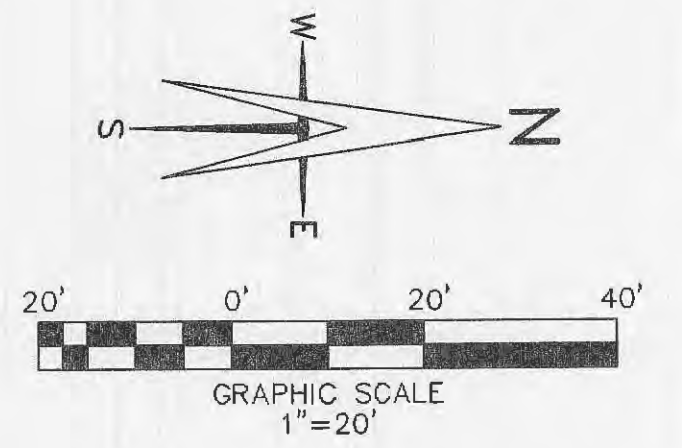
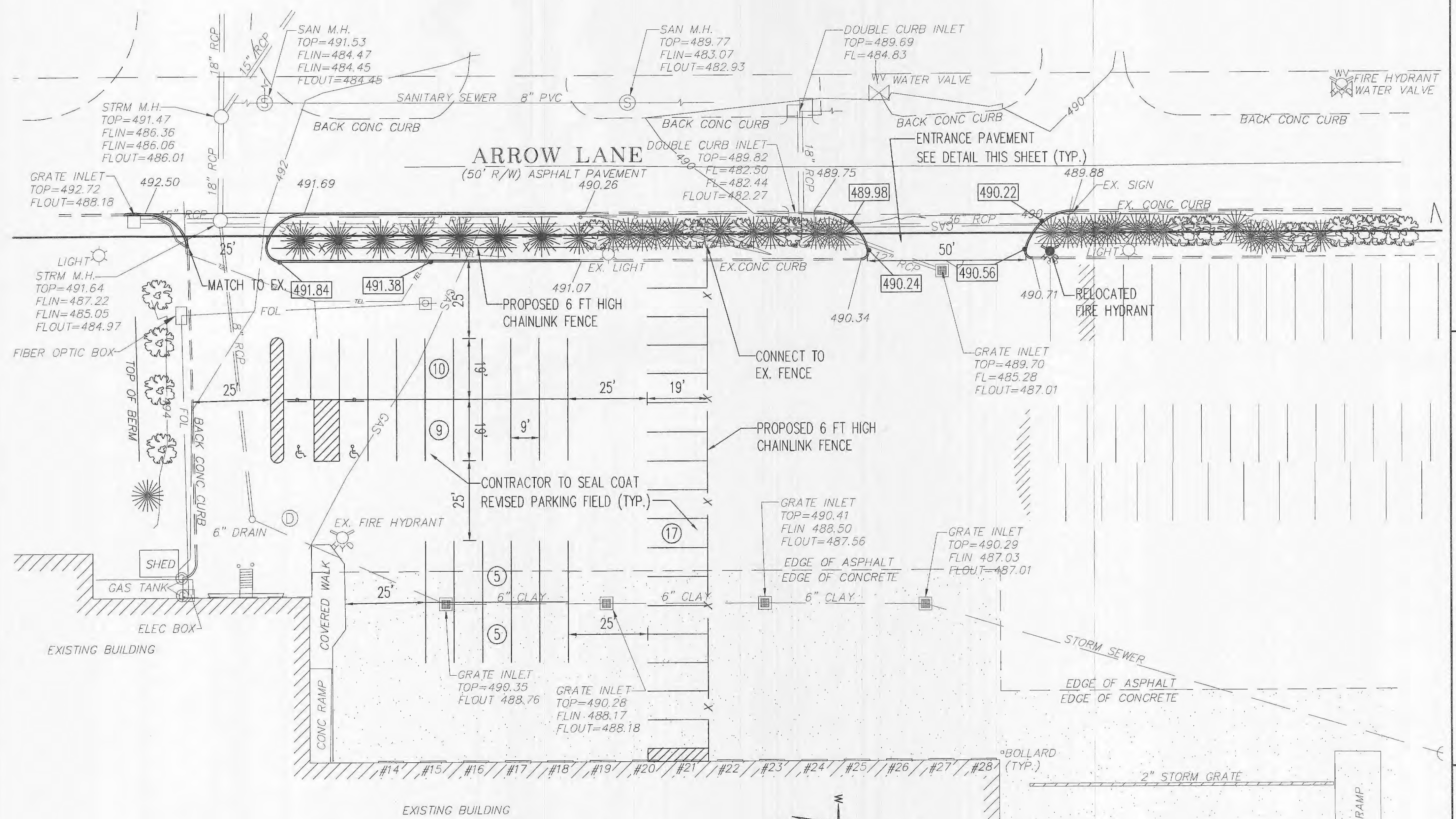

REUSE PLANS PER CITY COMMENTS  
8/10/05

IMPROVEMENT PLANS FOR  
**TRUE MANUFACTURING**  
A TRACT OF LAND BEING PART OF SECTION 27 OF  
TOWNSHIP 47 NORTH RANGE 3 EAST  
ST CHARLES COUNTY, MISSOURI

ST. CHARLES ENGINEERING & SURVEYING, INC.  
801 S. FIFTH STREET, SUITE 202  
ST. CHARLES, MO 63301  
TEL: (636) 947-0607 FAX: (636) 947-2448

**S E S**

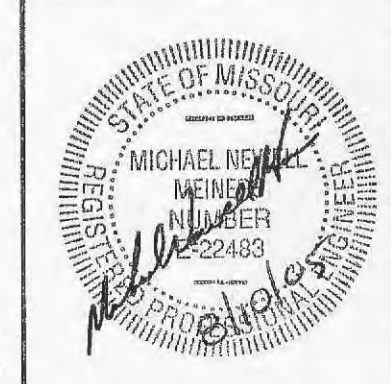

ORDER NO. 05-0299  
DATE 7/12/2005  
3

