

**DMA Design, Inc.**  
 architects • engineers  
 202 Transit • St. Charles, Mo. 63301

**NEW ELEMENTARY SCHOOL**  
 Fort Zumwalt School District

Site Documents	8-10-92

Date: \_\_\_\_\_  
 Project No.: 86-164L  
 SHEET  
**C1.0**

FLAT PLA.

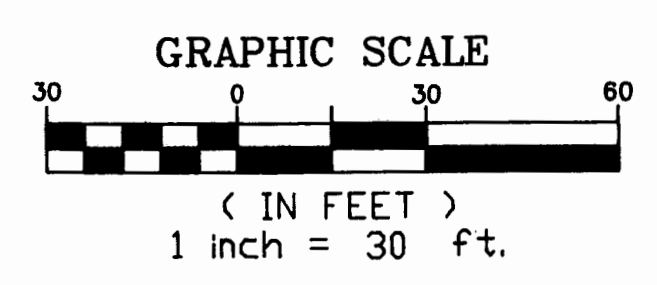
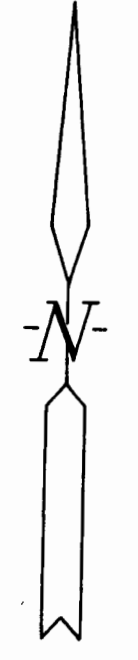
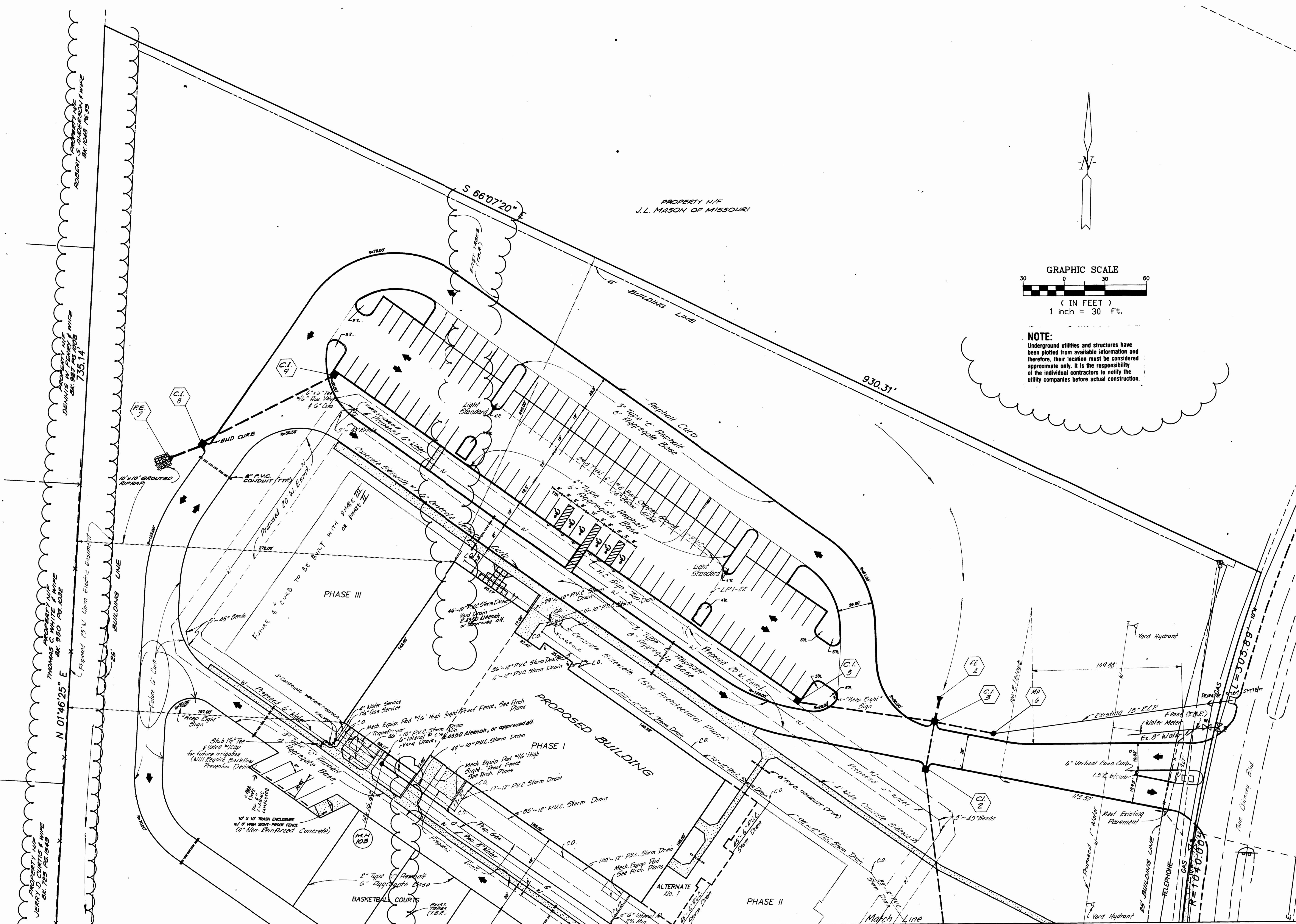

**NOTE:**  
 Underground utilities and structures have been plotted from available information and therefore, their location must be considered approximate only. It is the responsibility of the individual contractors to notify the utility companies before actual construction.

PROPERTY N/E  
 J.L. MASON OF MISSOURI

PROPERTY N/E  
 JERRY D. CURTIS & WIFE  
 BK. 785 PG. 1549

PROPERTY N/E  
 THOMAS & MARY WHITE & WIFE  
 BK. 900 PG. 1032

PROPERTY N/E  
 DENNIS & MARY WHITE & WIFE  
 BK. 887 PG. 808

PROPERTY N/E  
 ROBERT S. ANDERSON & WIFE  
 BK. 1048 PG. 99

PROPOSED 25' W. Union Electric Easement

25' BUILDING LINE

25' BUILDING LINE

25' BUILDING LINE

U.G.E.