

Symbol	Label	Qty	Catalog Number	Description	Lamp	File	Lumens	LLF
□	A	3	LITHONIA KSF3 1000M R4	TYPE 4, SHORT, CUTOFF	1000 WATT METAL HALIDE	93030801.IES	107800	0.72
□	B	0	LITHONIA KSF3 1000M R4	TYPE 4, SHORT, CUTOFF	1000 WATT METAL HALIDE	93030801.IES	107800	0.72
□	C	3	LITHONIA KAD 400M R4	DIECAST TYPE IV, SHORT, CUTOFF LUMINAIRE	400 WATT METAL HALIDE - HORIZONTAL BURN	91110101.IES	32000	0.72
□	D	0	LITHONIA KAD 400M R3	DIE-CAST CUTOFF LUMINAIRE	400 WATT METAL HALIDE	92040902.IES	32000	0.72
□	E	34	LITHONIA 2GT 4 40 A12 ES	GRID TRIGGER, 2'X4' 4 LAMP TIERS #A12 LENS	3150 LM LAMP	L4432.IES	3150	0.81
□	F	4	LITHONIA 170S 1000M HPN	Floodlight, HPN Distribution Tilted at 60 degrees	1000 Watt Metal Halide, Clear, BT-37	SH1000S.IES	107800	0.72

STATISTICS					
Description	Avg	Max	Min	Max/Min	Avg/Min
SITE	9.0 Fc	171.8 Fc	0.0 Fc	N / A	N / A

NOTES
 1. The Electrical Contractor shall orient all reflectors to aim into the property.
 2. Optic Reflectors to be aimed by the Electrical Contractor per arrows on the plan.

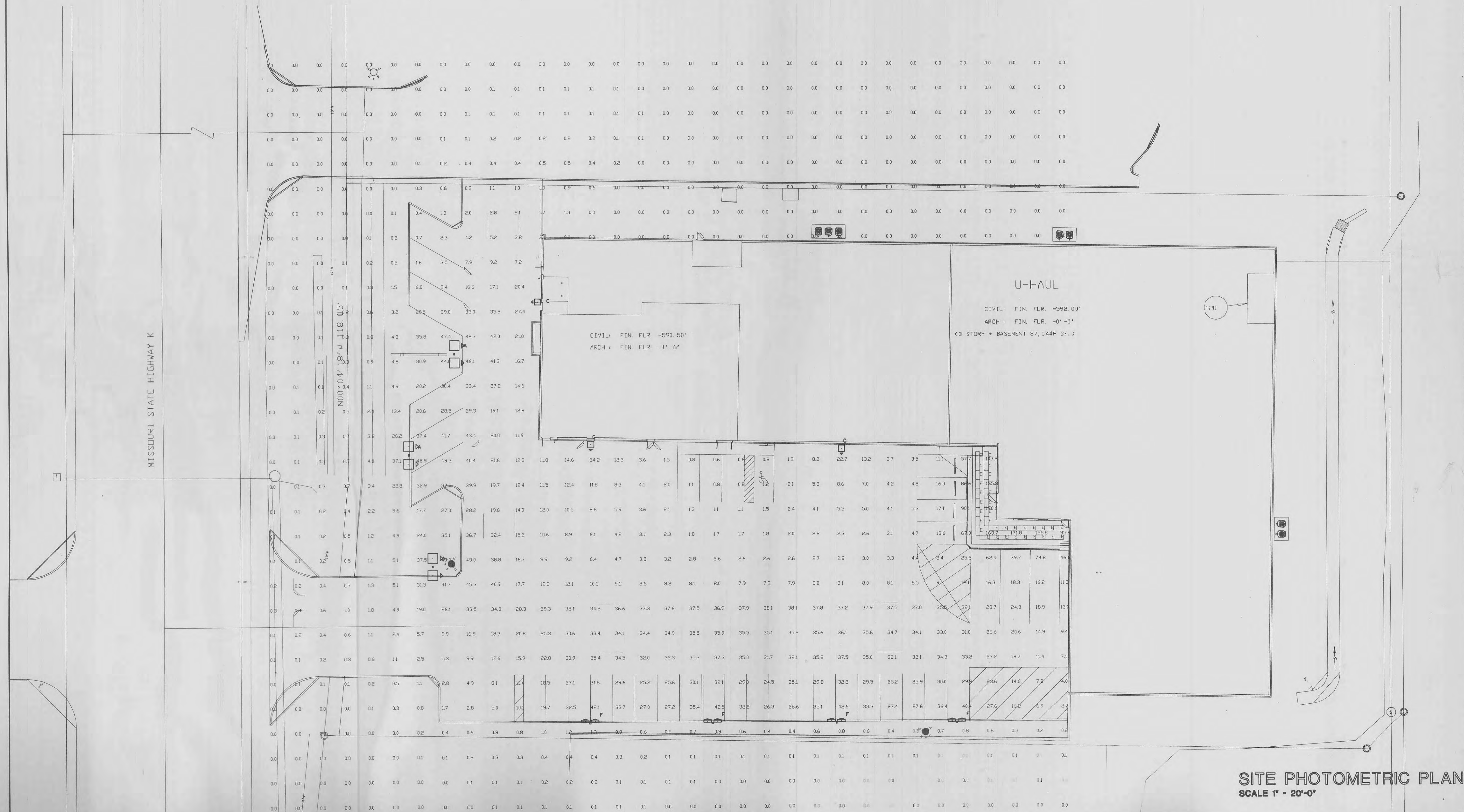

REVISIONS:

NO.	DATE	NOTES
1	1-11-2000	REVISED PER CODE REVIEW
2	3-2-2000	REVISED PER CODE REVIEW
3		
4		
5		
6		
7		
8		

EARL F. MCKINNEY
 2020 LIBERTY ROAD, SUITE 105
 Lexington, Kentucky 40505
 (606) 252-3855
 (606) 252-3851 FAX

DATE: MAR 02 2000

THE DESIGN AND/OR SPECIFICATIONS AS SHOWN ON THIS DRAWING AND/OR COPY THEREOF IS THE EXCLUSIVE PROPERTY OF U-HAUL INTERNATIONAL AND EXISTING COPYRIGHT LAWS OF THE USA. ANY USE OF THE DRAWING AND/OR COPY WITHOUT WRITTEN PERMISSION OF U-HAUL INTERNATIONAL IS PROHIBITED.

U-HAUL INTERNATIONAL
 CONSTRUCTION & RENOVATION
 2727 NORTH CENTRAL AVENUE
 PHOENIX, ARIZONA 85004
 PH: 602/263-6502
 FAX: 602/277-1026

SITE ADDRESS:
 UHAUL CENTER
 2000 HIGHWAY K
 O'FALLEN, MISSOURI

SHEET CONTENTS:
 SITE
 PHOTOMETRIC PLAN

736-01
 DRAWN BY: STAFF
 CHK'D BY: STAFF
 DATE: 11/17/99
 A/E #99338