

NO.	DESCRIPTION	DATE
1	CITY COMMENTS	02-24-2022
2	CITY/UTIL COMMENTS	03-14-2022

STRUCTURE NUMBER	AREA	AREA	TOTAL AREA TREATED				DESCRIPTION	BMP TYPE	WQv REQUIRED (Cu. Ft.)	WQv PROVIDED
			IMPERV.	PERV.	PP	TOTAL				
2	A	A	1.23	0.48	0.00	1.71	BLDG, PAVEMENT, & GRASS	DOWNSTREAM DEFENDER	N/A	N/A
7	B	B	0.45	0.17	0.00	0.62				
		BYPASS	0.00	0.28	0.00	0.28	BLDG & GRASS	BYPASS	N/A	N/A
<b>TOTALS =</b>			<b>1.68</b>	<b>0.93</b>	<b>0.00</b>	<b>2.61</b>				

	IMPERV.	PERV.	PP	TOTAL
DISTURBED AREA TREATED	1.68	0.65	0.00	2.33
DISTURBED AREA UNTREATED	0.00	0.28	0.00	0.28
TOTAL DISTURBED	1.68	0.93	0.00	2.61

% IMPERVIOUS TREATED = 100.0%  
(DISTURBED IMPERVIOUS TREATED/TOTAL DISTURBED IMPERVIOUS\*100)

NOTE: NOT FOR CONSTRUCTION FOR DRAINAGE PURPOSES ONLY

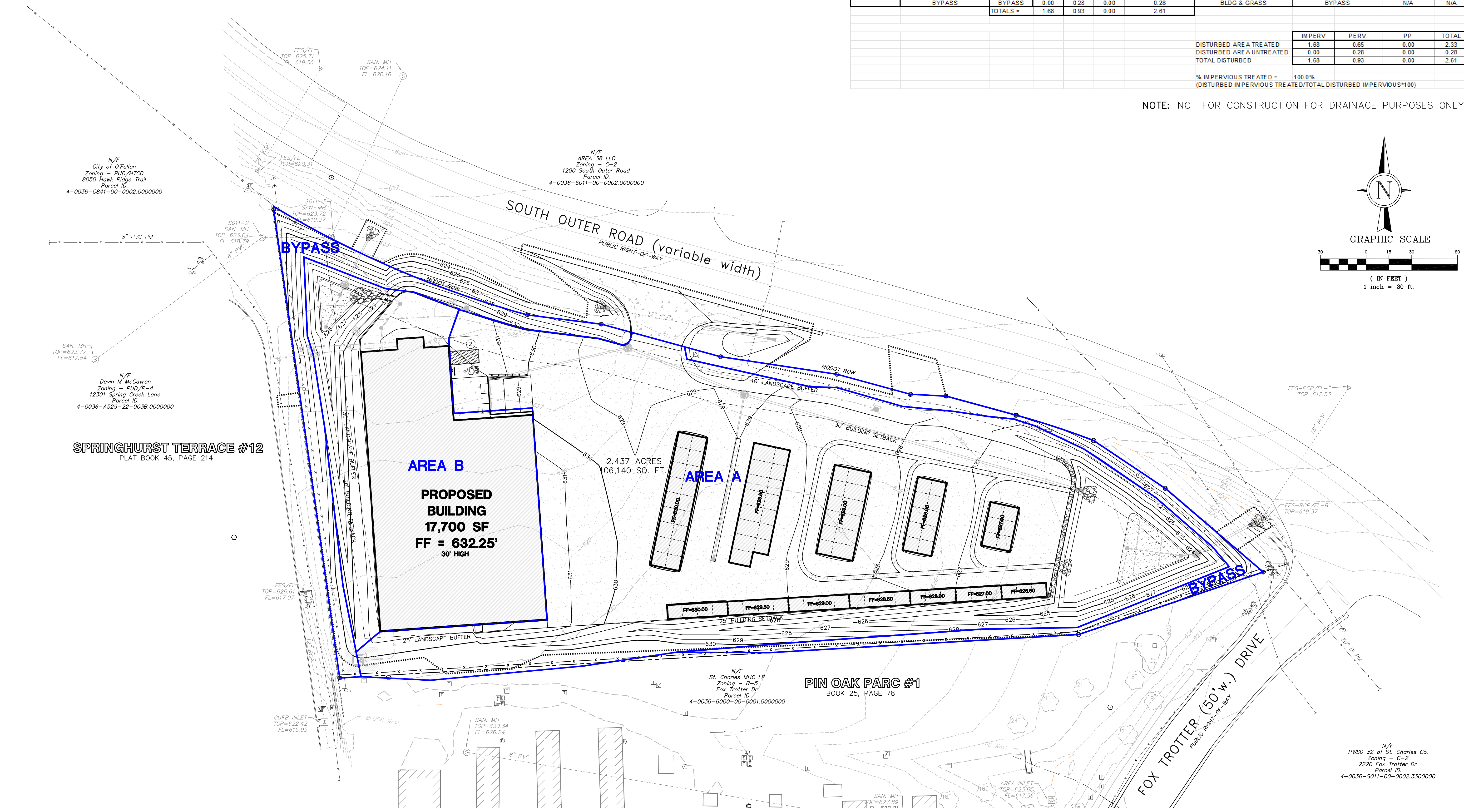
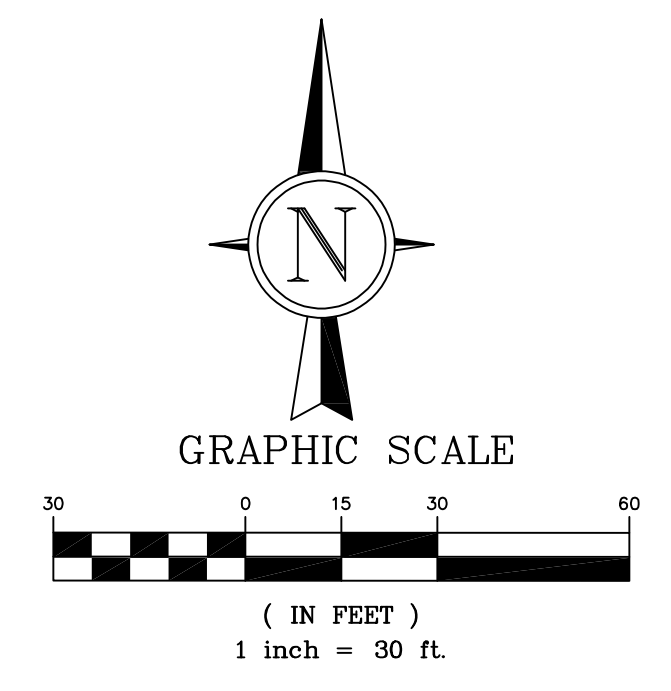

PREPARED FOR:  
**BRINKMANN CONSTRUCTORS**  
 CONTACT: JACOB ENGLERT  
 16650 CHESTERFIELD GROVE RD, SUITE 100  
 CHESTERFIELD, MO 63005  
 PH: (636) 537-9700  
 E: JEnglert@brinkmannconstructors.com

**PROJECT TITLE**  
 OFALLON  
 U-HAUL  
 1200 S. OUTER ROAD  
 OFALLON, MO 63366

**GRIMES CONSULTING, INC.**  
 Civil Engineering & Surveying Services  
 GRIMES CONSULTING, INC.  
 PROFESSIONAL ENGINEER CORPORATION, E-1470-D  
 PROFESSIONAL LAND SURVEYING CORPORATION, LS-543-D  
 www.grimesconsulting.com  
 12300 OLD TESSON ROAD  
 SUITE 3000  
 OFALLON, MO 63328  
 PH. (314) 849-6100  
 FAX (314) 849-6010

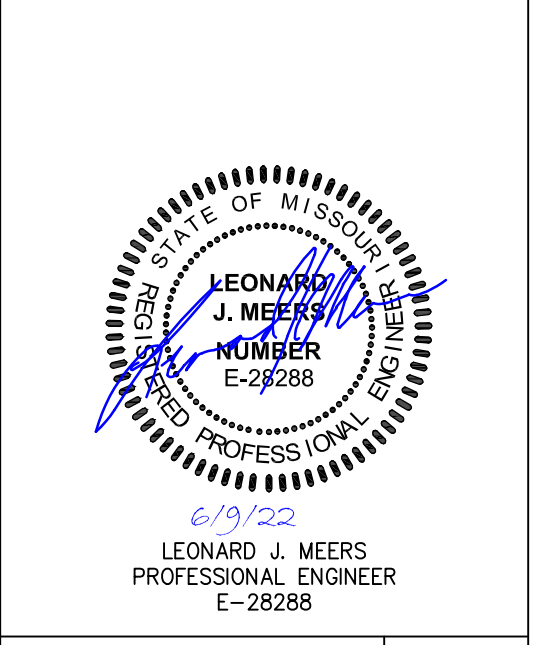

**Developer / Owner Information**  
 UHAUL  
 CONTACT: MICHAEL WHITE  
 314-952-6203  
 Email: michael\_white@uhhaul.com  
**BMP DRAINAGE AREA MAP**

**P+Z No.**  
**Approval Date:**  
**City No.**  
**Page No.**  
**C10.1**