

NOTE:
ALL DOWNLEADS IN 3/4" PVC
WITH SEALOUT TO 12" BELOW GRADE

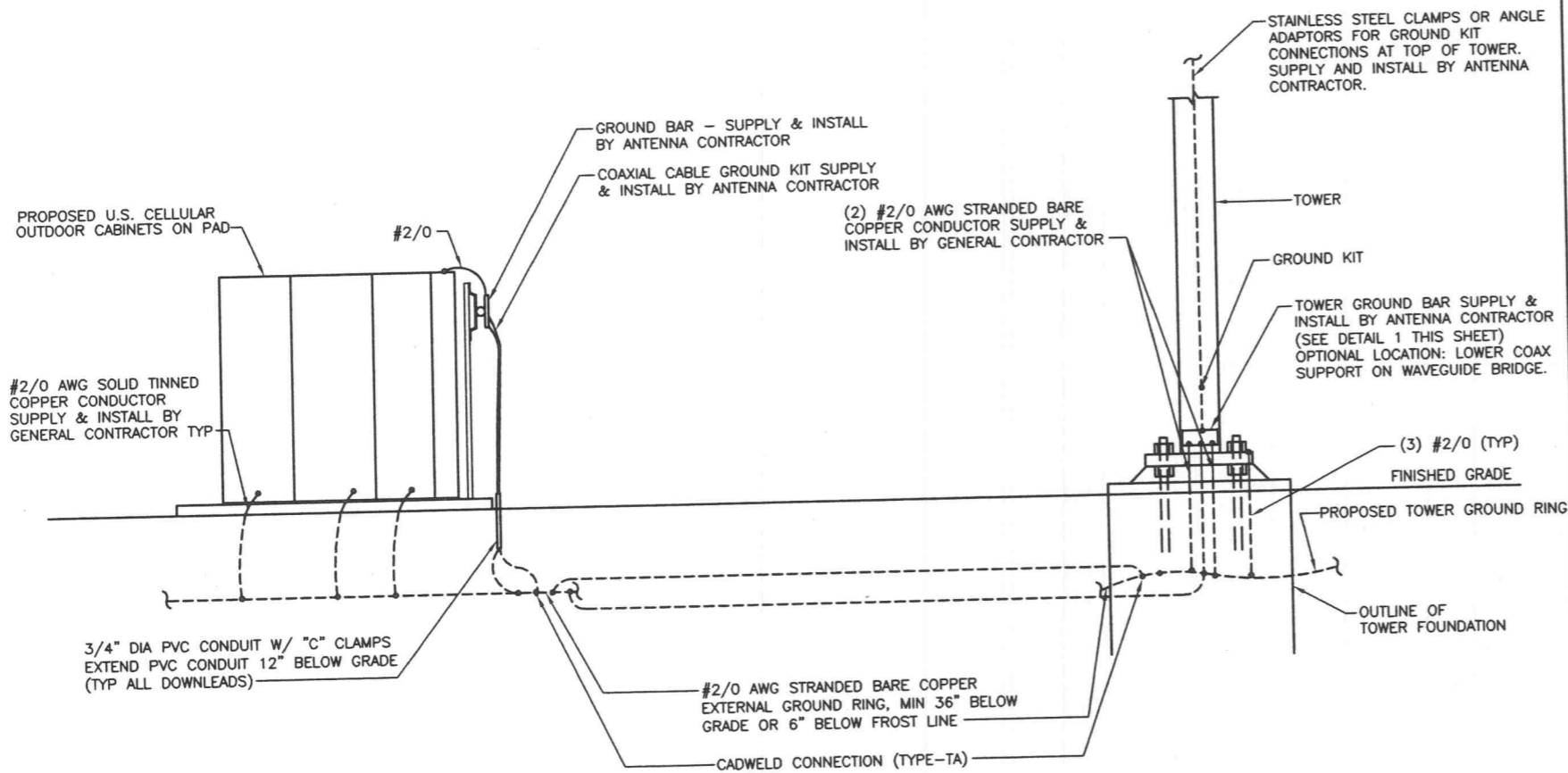

GROUNDING SYSTEM:

1. SCOPE:
THIS SECTION COVERS THE SPECIFICATIONS FOR CELL SITE GROUNDING. THE AREAS OF FOCUS ARE: TOWER, EQUIPMENT, AND INSTALLATION METHODS.
2. GENERAL:
 - 2.1 ALL GROUND RODS SHALL BE 3/4" SOLID COPPER 10 FEET LONG. GROUND RODS SHALL BE EQUALLY SPACED AT 8 FOOT TO 10 FOOT INTERVALS. REFER TO SITE GROUNDING PLAN FOR DETAILS AND PLACEMENT WITHIN THE GROUNDING.
 - 2.2 GROUNDING SYSTEM SHALL BE MEGGER TESTED TO ASSURE SATISFYING 1 OHMS OR LESS RESISTANCE UNLESS OTHERWISE SPECIFIED. WRITTEN TEST REPORTS SHALL BE SUBMITTED TO THE USCC PROJECT MANAGER WITHIN SEVEN (7) DAYS OF TESTING.
 - 2.3 ALL CADWELD CONNECTIONS TO GALVANIZED MATERIAL SHALL BE PROPERLY PREPARED TO ASSURE A SATISFACTORY CADWELD. THE CADWELD CONNECTION SHALL BE COATED WITH A COLD GALVANIZING SPRAY TO PREVENT CORROSION.
3. INSTALLATION:
 - 3.1 ALL ABOVE AND BELOW GROUND CONNECTIONS SHALL BE CADWELD UNLESS OTHERWISE INDICATED. NO ALUMINUM CONNECTORS SHALL BE USED.
 - 3.2 NO RIGHT-ANGLE CADWELD CONNECTION (OTHER THAN THE GROUND RODS TO GROUND RING CONNECTION) SHALL BE USED. ALL WIRE-TO-WIRE CONNECTIONS SHALL UTILIZE "Y-TYPE" CONNECTIONS.
 - 3.3 ALL UNDERGROUND WELDS SHALL BE INSPECTED BY USCC PERSONNEL PRIOR TO THE COVERING AND COMPACTION ON OF THE SOIL.
 - 3.4 ALL VERTICAL JUMPERS SHALL NOT BE WELDED WITHIN TWO (2) FEET OF THE GROUND ROD.

GROUNDING NOTES

1

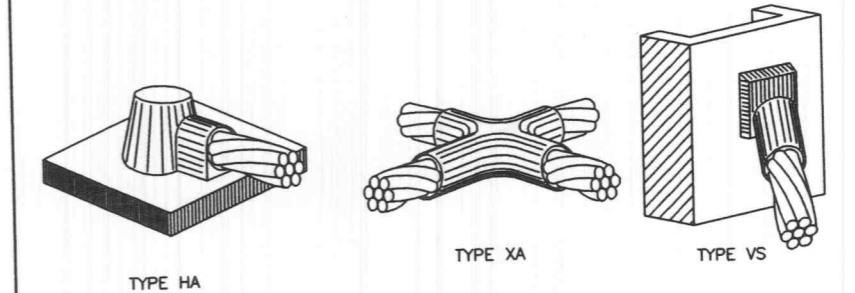
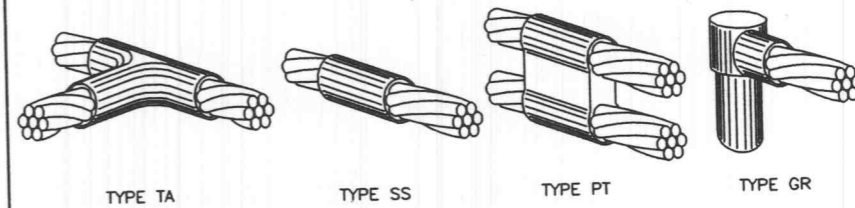
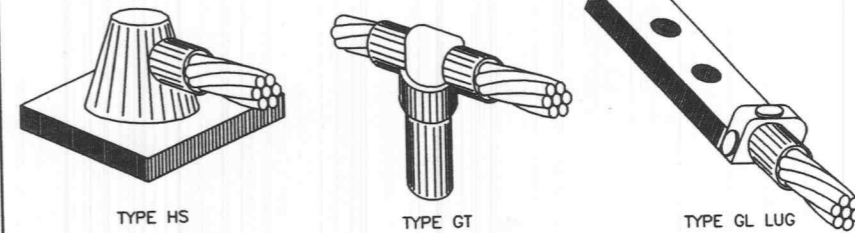

CADWELD DETAILS

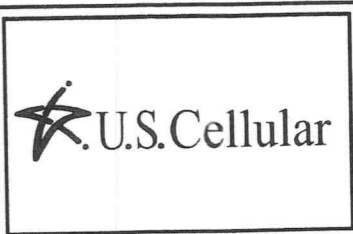

SELECTIVE SITE CONSULTANTS, INC.
A Site Acquisition, Engineering and Construction Quality Assurance Company
1816 Lackland Hills Parkway, Suite 400
St. Louis, Missouri 63146
Phone: 314-993-1010
Fax: 314-993-1036

CIS COMMUNICATIONS, LLC
165 N MERAMEO AVE, STE. 400
CLAYTON, MO 63105
OFFICE: 314-721-5405
FAX: 314-727-6503
TOLL FREE: 888-888-8600

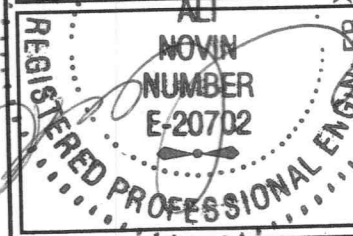

DRAMA BY: HAN
CHECKED BY: HAN

SUBMITTALS		
A	05/23/06	ISSUED FOR REVIEW ANP
0	05/25/06	ISSUED FOR CONSTRUCTION ANP

THE INFORMATION CONTAINED IN THIS SET OF DOCUMENTS IS PROPRIETARY BY NATURE. ANY USE OR DISCLOSURE OTHER THAN THAT WHICH RELATES TO US CELLULAR COMMUNICATIONS INC. IS STRICTLY PROHIBITED.

SITE NAME
MEXICO AND HIGHWAY K
8621-8635 MEXICO ROAD
O'FALLON, MISSOURI 63304

SHEET TITLE
GROUNDING DETAILS (1 OF 2)

SHEET NUMBER
G-2