

PROPERTY N/F  
KAPLAN DEVELOPMENT  
INVESTMENT CO.  
2376/1858  
I-1 LIGHT INDUSTRIAL

PROPERTY N/F  
MICHAEL GRECO  
1488/1492  
I-1 LIGHT INDUSTRIAL

SITE PLAN  
**VATTEROTT COLLEGE  
PARKING ADDITION**

95-6411E 12-08-03  
Per City Comments 01-14-04  
Per Client Changes 03-24-03

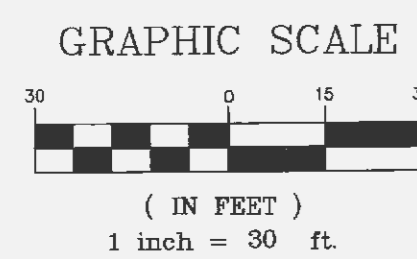
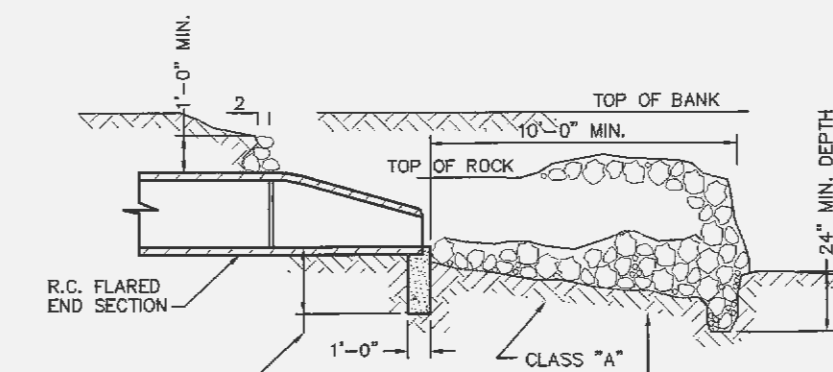
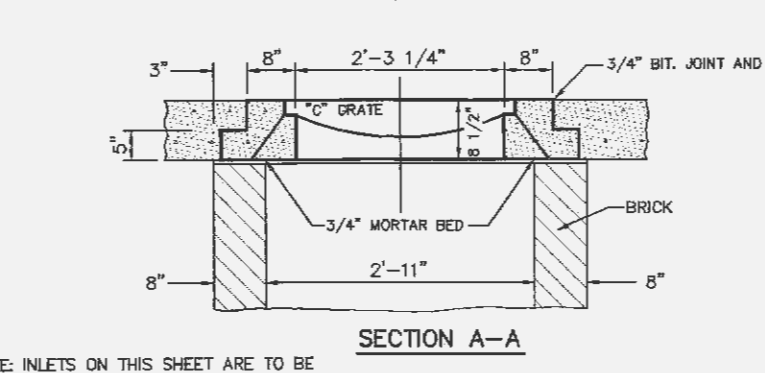
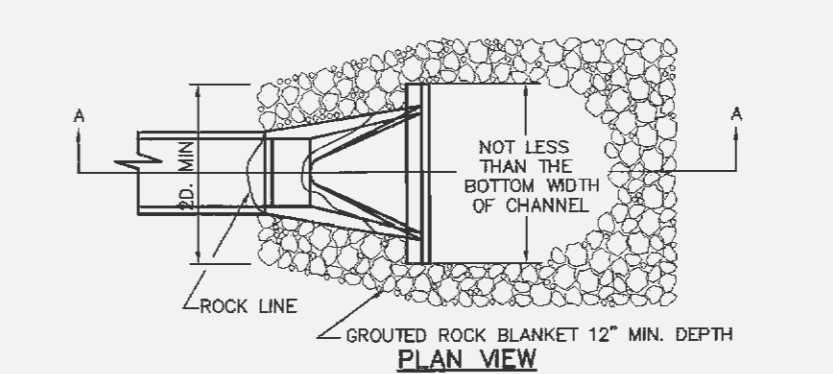
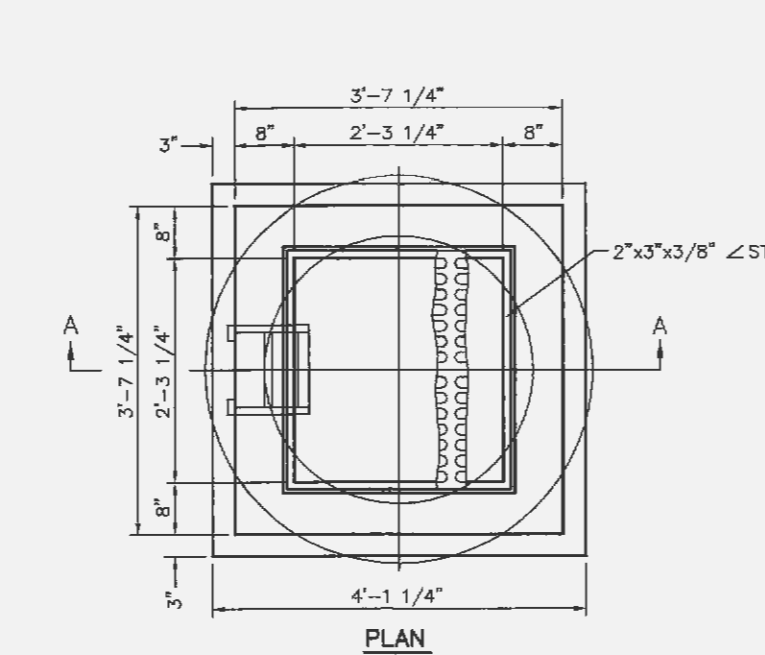
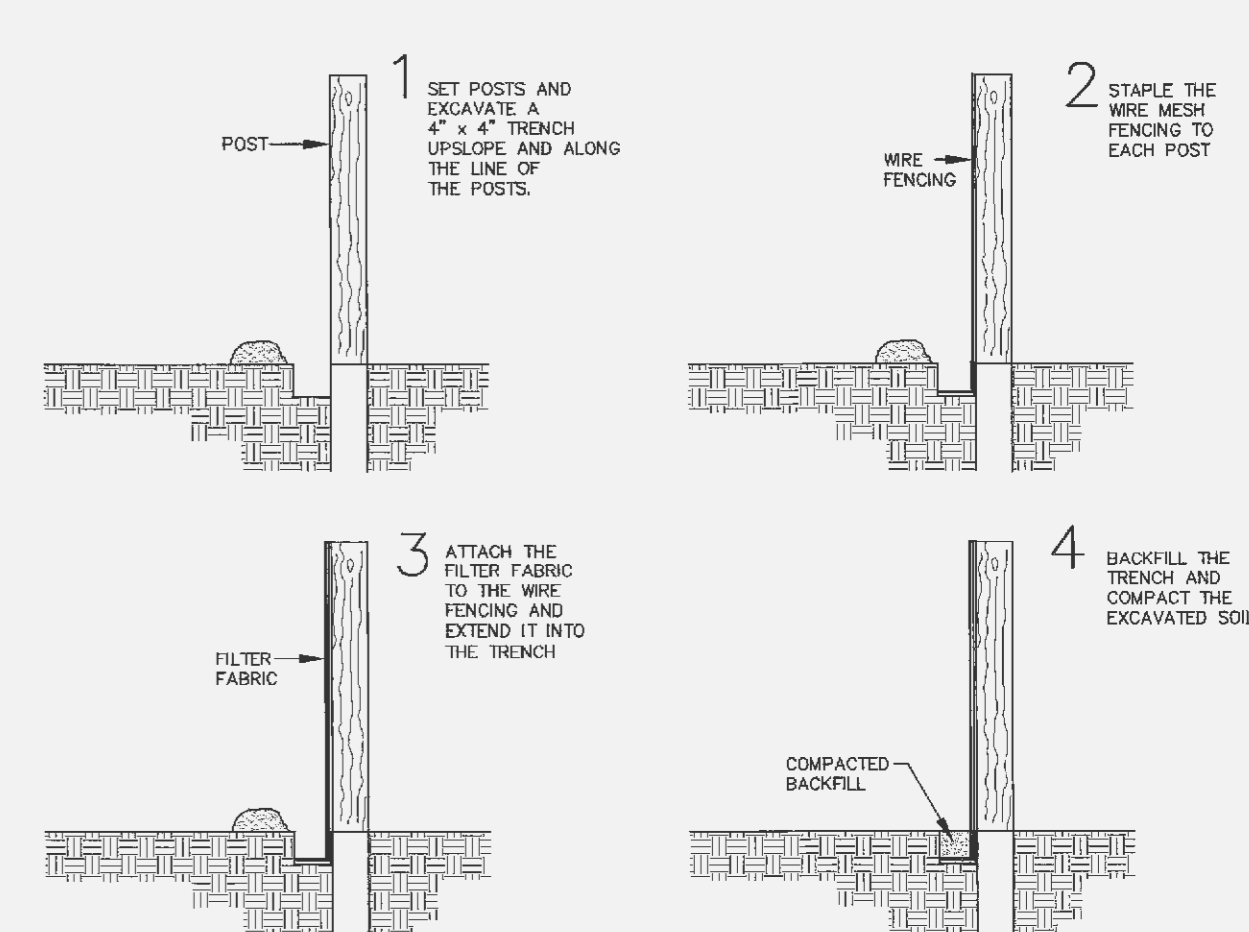
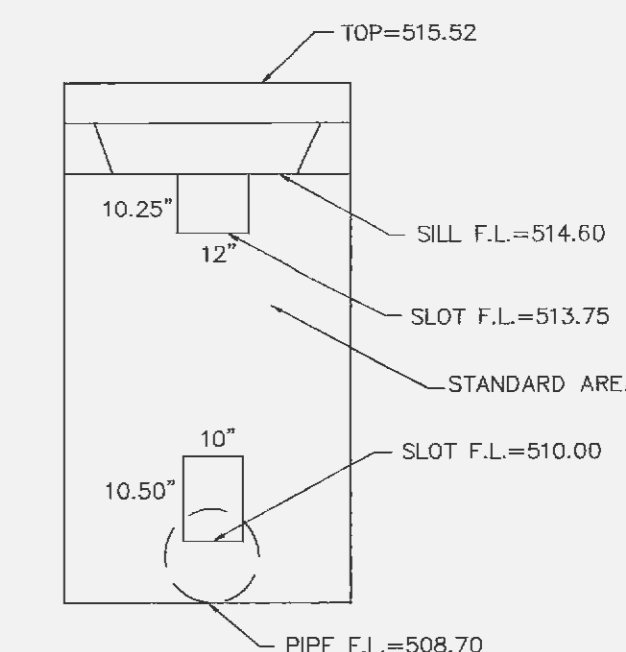
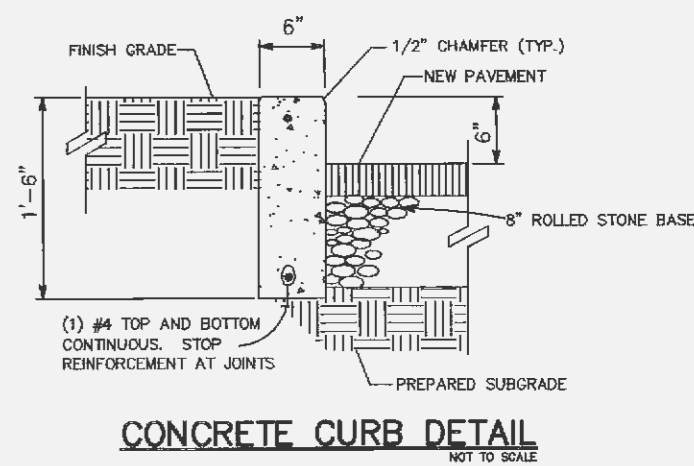
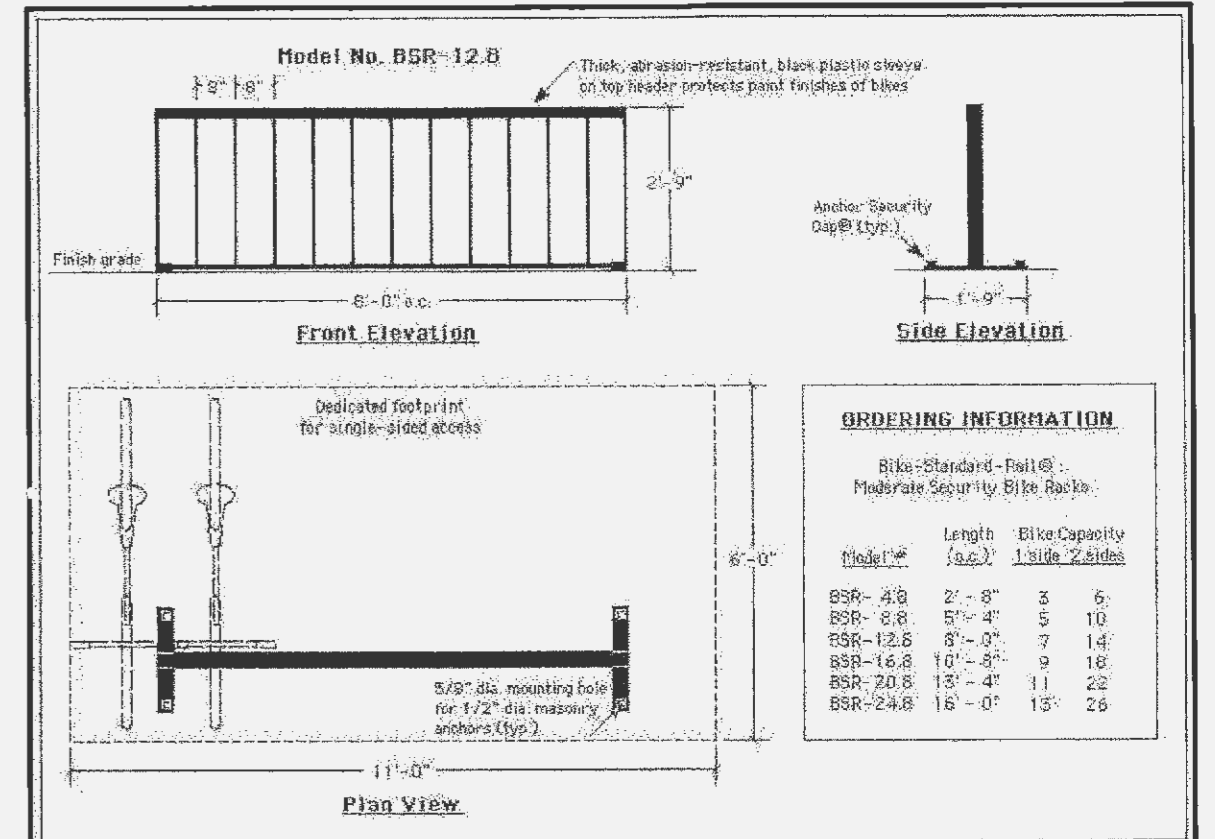
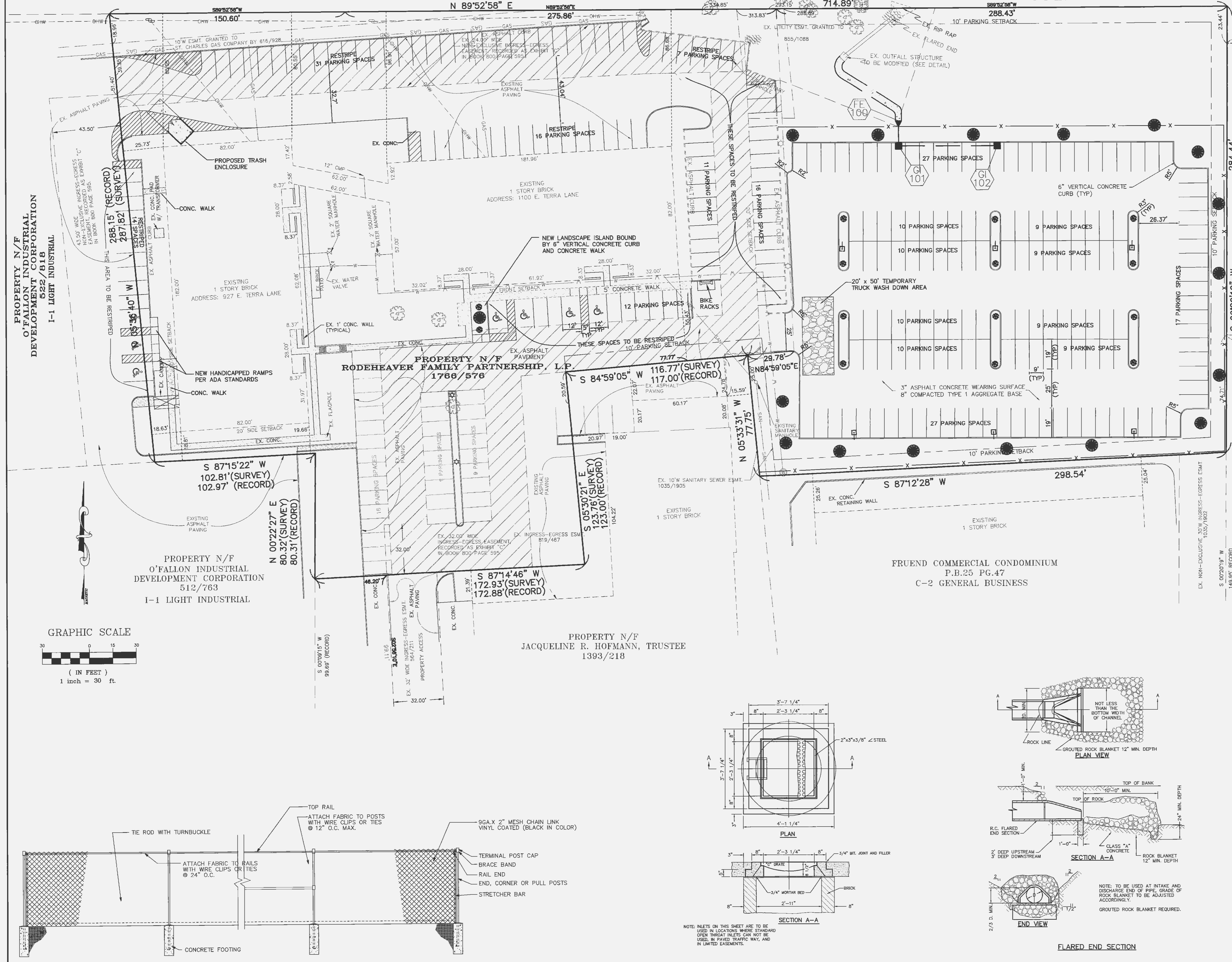

4'H. CHAINLINK  
FENCE ELEVATION  
NOT TO SCALE

2 GRATE INLET

FLARED END SECTION

SILTATION FENCE DETAIL

UNDERGROUND UTILITIES HAVE BEEN PLOTTED FROM AVAILABLE INFORMATION AND THEREFORE THEIR LOCATIONS SHALL BE CONSIDERED APPROXIMATE ONLY. THE VERIFICATION OF THE LOCATION OF ALL UNDERGROUND UTILITIES, EITHER SHOWN OR NOT SHOWN ON THESE PLANS SHALL BE THE RESPONSIBILITY OF THE CONTRACTOR, AND SHALL BE LOCATED PRIOR TO ANY GRADING OR CONSTRUCTION OF THE IMPROVEMENTS.