



NO.	DATE	DESCRIPTION
1	10-20-92	ISSUED PER I-70
2	10-27-92	REVISIONS

PHOTOGRAPHIC STUDIO WAREHOUSE
VENTURE STORES INCORPORATED
 1835 EAST TERRA
 CITY OF O'FALLON, MISSOURI

Farnsworth Reinhardt Polk, Inc.

architects & engineers
 144 W. Lockwood Ave.
 St. Louis, Mo. 63119
 Phone: (314)962-7900
 Fax: (314)962-1253

TITLE: WATER MAIN EXTENSION
 DATE: 10-20-92
 PROJECT NO: 92106.2

SHEET: **C-8**

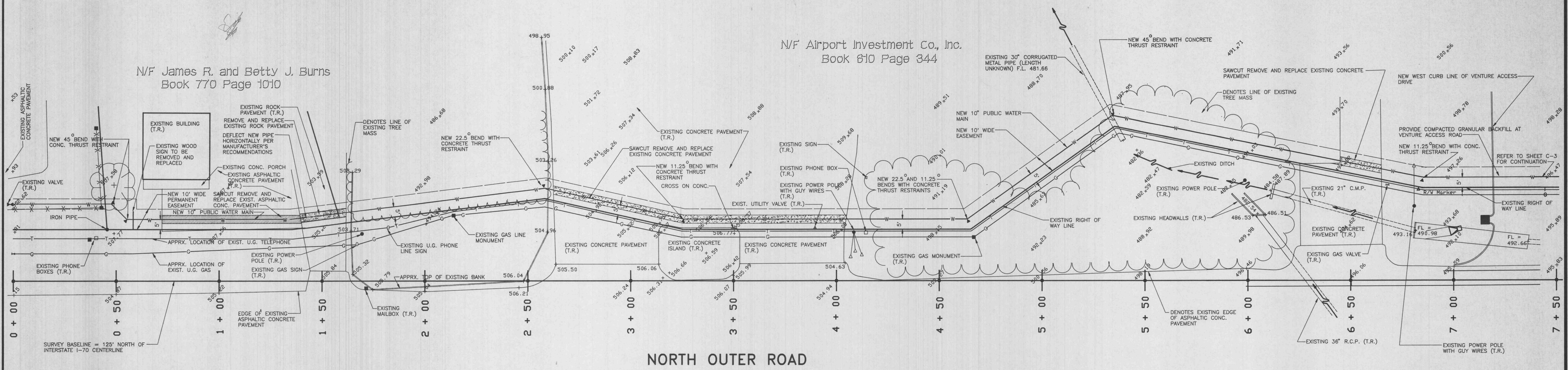

INTERSTATE HIGHWAY 70

WATER MAIN EXTENSION PLAN

(T.R.) = TO REMAIN
 SCALE 1" = 20'

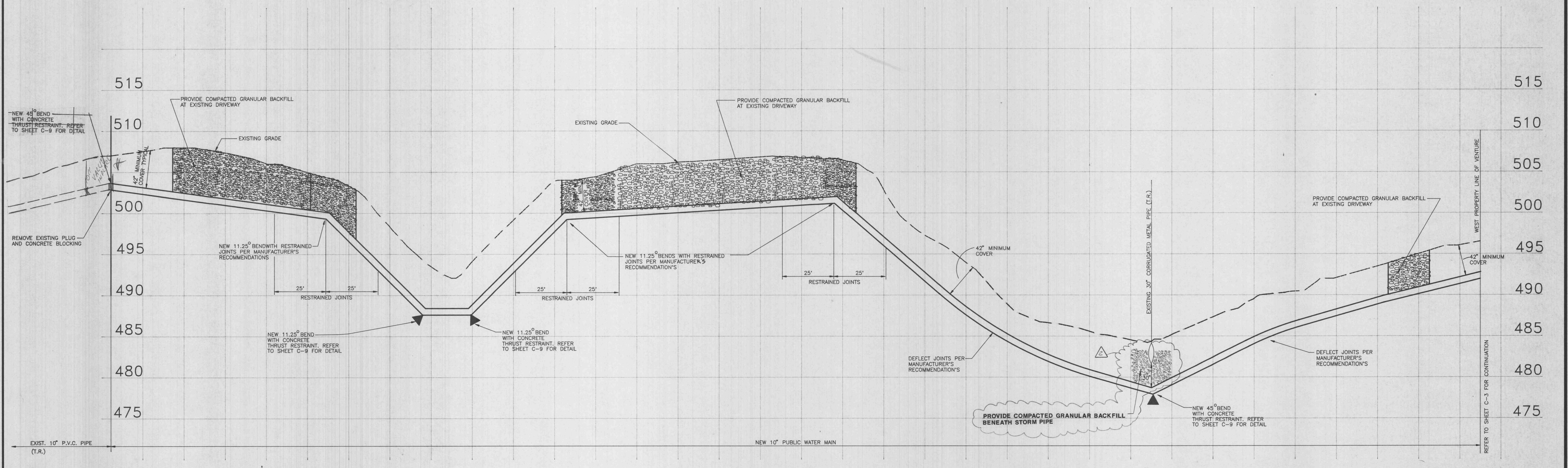

WATER MAIN PROFILE

SCALE 1" = 20' HORIZ. 1" = 5' VERT.