

| Revision | Date | No. |
|----------|------|-----|
| | | |
| | | |
| | | |

Notice

NO PART OF THESE PLANS AND/OR PROJECT MANUAL MAY BE REPRODUCED, COPIED, STORED IN A RETRIEVAL SYSTEM OR TRANSMITTED IN ANY FORM BY ANY MEANS WITHOUT PRIOR WRITTEN PERMISSION OF MITZEL + SCROGGS ARCHITECTS, INC.

DRAWINGS SHALL NOT BE SCALED. QUESTIONS ON DIMENSIONS SHALL BE REFERRED TO THE ARCHITECT'S OFFICE.

CONTRACTORS SHALL VERIFY AND COORDINATE ALL DIMENSIONS, DETAILS, AND JOB CONDITIONS.

NOTE: CONTRACTOR SHALL PROVIDE AN INTERIOR CLEAR, NO BUILD ZONE BETWEEN 8'-0" & 9'-0" A.F.F. (I.E. NO DUCTS, DIFFUSERS, HANGERS OR FIXTURES ETC.)

Handwritten signature

verizon inc.
Addition to R.S.U. Building
Hillman Remote

1235 Bryan Lane
O'Fallon, Missouri 63366

mitzel + scroggs
architects designers planners

2401 East Broadway Bldg A
Columbia, MO 65201-6118
Telephone (573) 449-0951
Fax (573) 449-0921

**FOUNDATION PLAN
ROOF FRAMING and SECTIONS**

| | |
|------------|----------|
| Scale | AS NOTED |
| Date | 04-23-01 |
| In Charge | DCM |
| Drawn By | RLC |
| Checked By | SSS |

A3

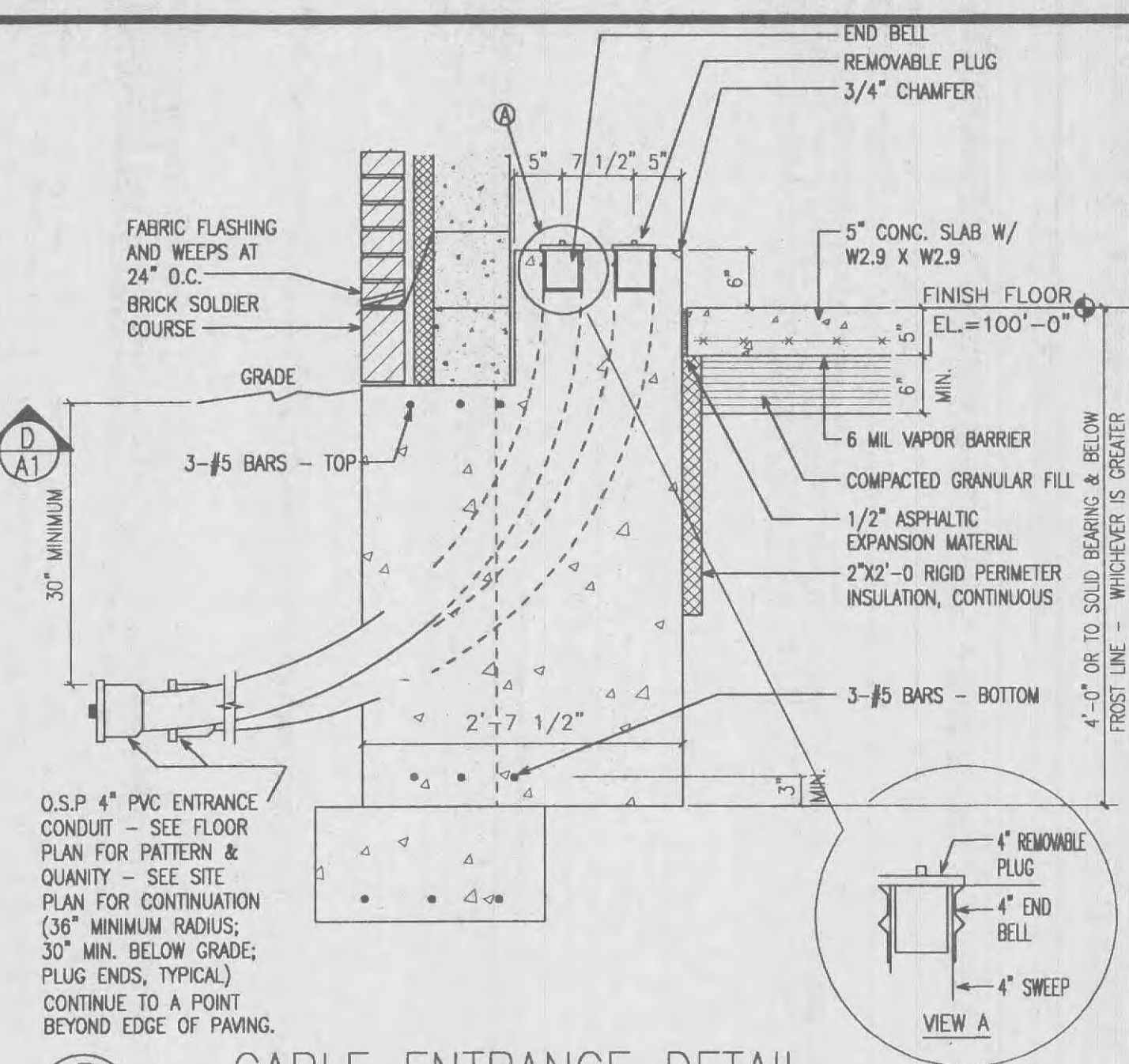
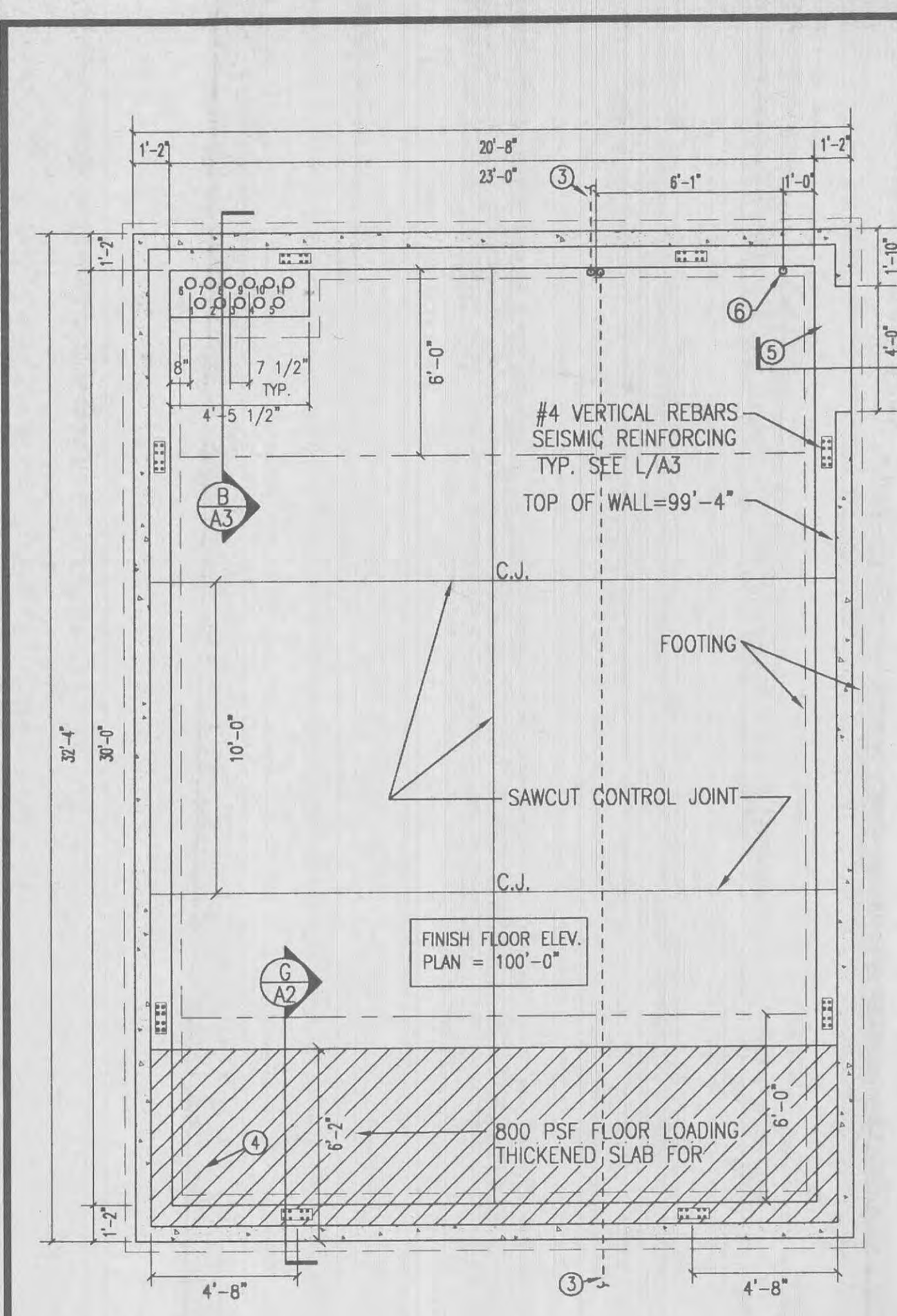

VERIZON STANDARD PVC PARTS LIST

| ITEM | CARLON PART # | NOTES |
|-------------------------|---------------|--------------------------------------|
| 4" SWEEP | PE9FNGT | 36" RADIUS 5/BUNDLE |
| 4" END BELL (FOR CONC.) | E297N | 30/PACKAGE |
| 1 QT. CEMENT | VC9982 | |
| 4" STRAIGHT PIPE | 68915GT | 20' LENGTH (FOR POSSIBLE EXTENSIONS) |
| 4" SWEDGED COUPLING | E242NGT | 15/PACKAGE (FOR POSSIBLE EXTENSIONS) |

MANUFACTURER: CARLON, 25701 SCIENCE PARK DRIVE, CLEVELAND OHIO 44122. 1-800-3 CARLON.
 NOTES:
 1. ALL SLABS MUST BE LEVEL WITH A MAXIMUM VARIANCE OF 1/8" IN 10'.
 2. NO HORIZONTAL CONDUIT SHALL BE RUN BETWEEN ELEVATIONS 108' AND 109'.
 3. 1" PVC CONDUIT 30" BELOW GRADE, TYP. W/ 36" MIN RADIUS SWEEP (BY GENERAL CONTRACTOR) EXTEND FROM BUILDING 18" (LEAD #5) AND STUB ABOVE FINISH FLOOR 4'-6" TYP. OF 2. SEE GROUNDING PLAN.
 4. LEAVE A CLEAR SPACE ON THE WALL TO MOUNT BATTERY SAFETY EQUIPMENT (PROVIDED BY OWNER) 3' TO 6' A.F.F. AND 3' WIDE.
 5. SLAB PASSES THROUGH FOUNDATION WALL AT DOOR - SEE SECTION D/A1.
 6. 1" PVC CONDUIT 30" BELOW GRADE, TYP. W/ 36" MIN RADIUS SWEEP (BY G.C.) EXTEND FROM BUILDING (LEAD #4) AND STUB ABOVE FINISH FLOOR 2" SEE GROUNDING PLAN.

