

VILLAGES AT DARDENNE-
BATES VILLAGE
GRADING PLAN

Rev. 04-04-96
M.S.C. D.G.
Rev. 04-30-96

Job No. 95-080
Jan. 1996

N32°22'23"E 1228.70'(S)(R-3) 1372.80'(S-2)

N58°34'18"W 735.58'(S) 737.71'(R-1) 736.56'(R-2)

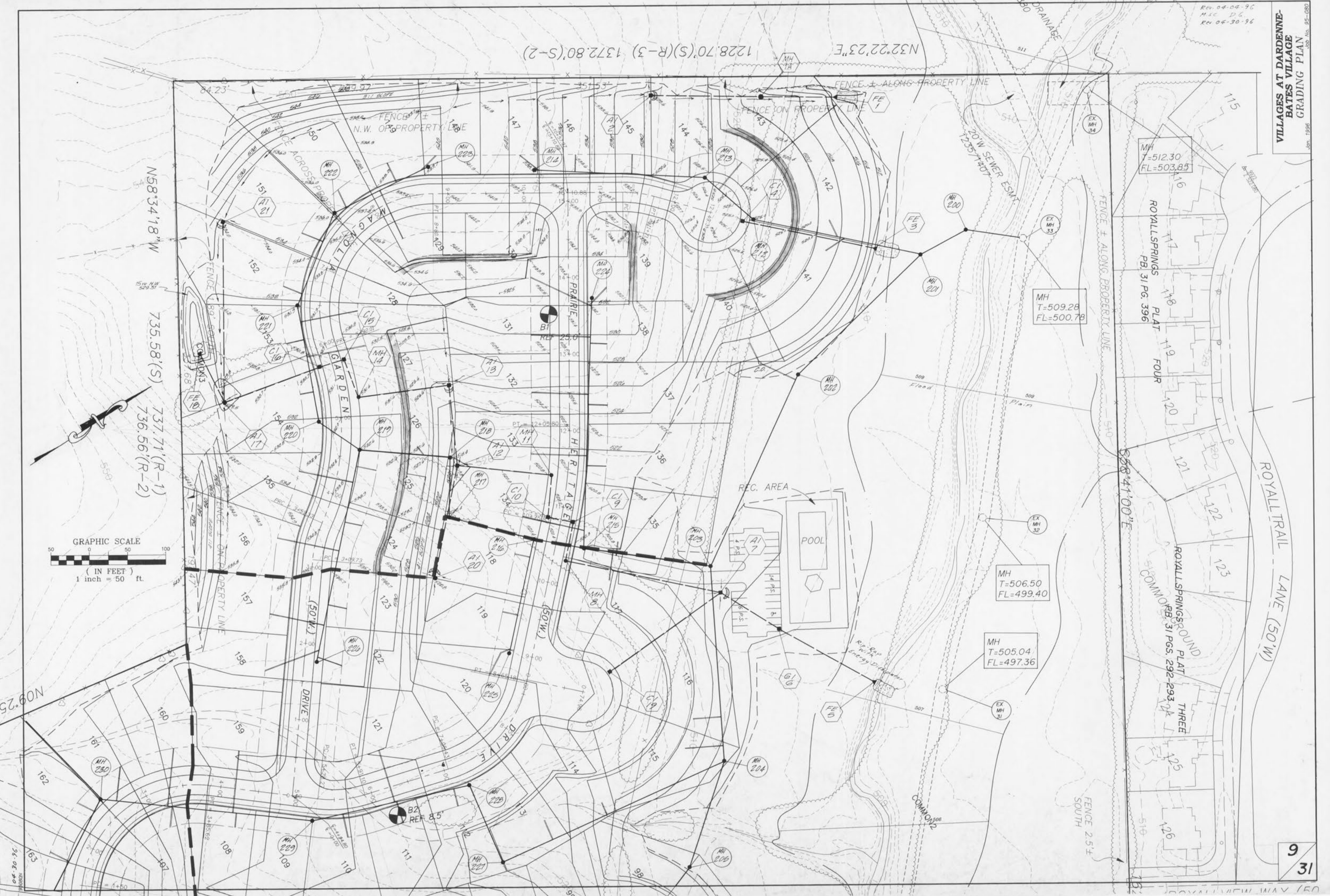
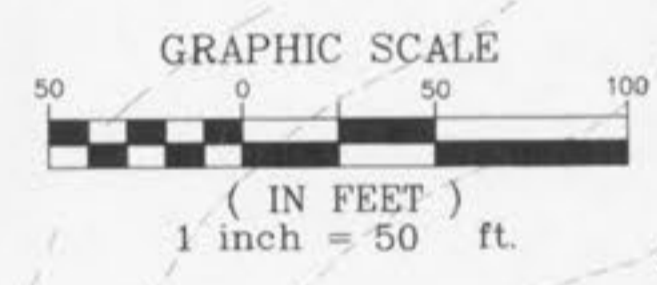

MH
T=512.30
FL=503.85

MH
T=509.28
FL=500.78

MH
T=506.50
FL=499.40

MH
T=505.04
FL=497.36