

\\PFS-SBS201\Projects\44055.MCH0\dwg\Design\OUTPUT\Improvement\_Plan\05-14055\_STREET\_PROFILES.dwg

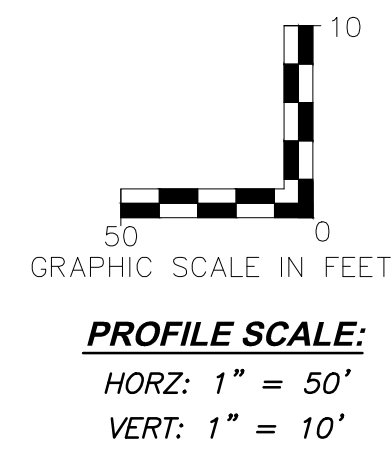
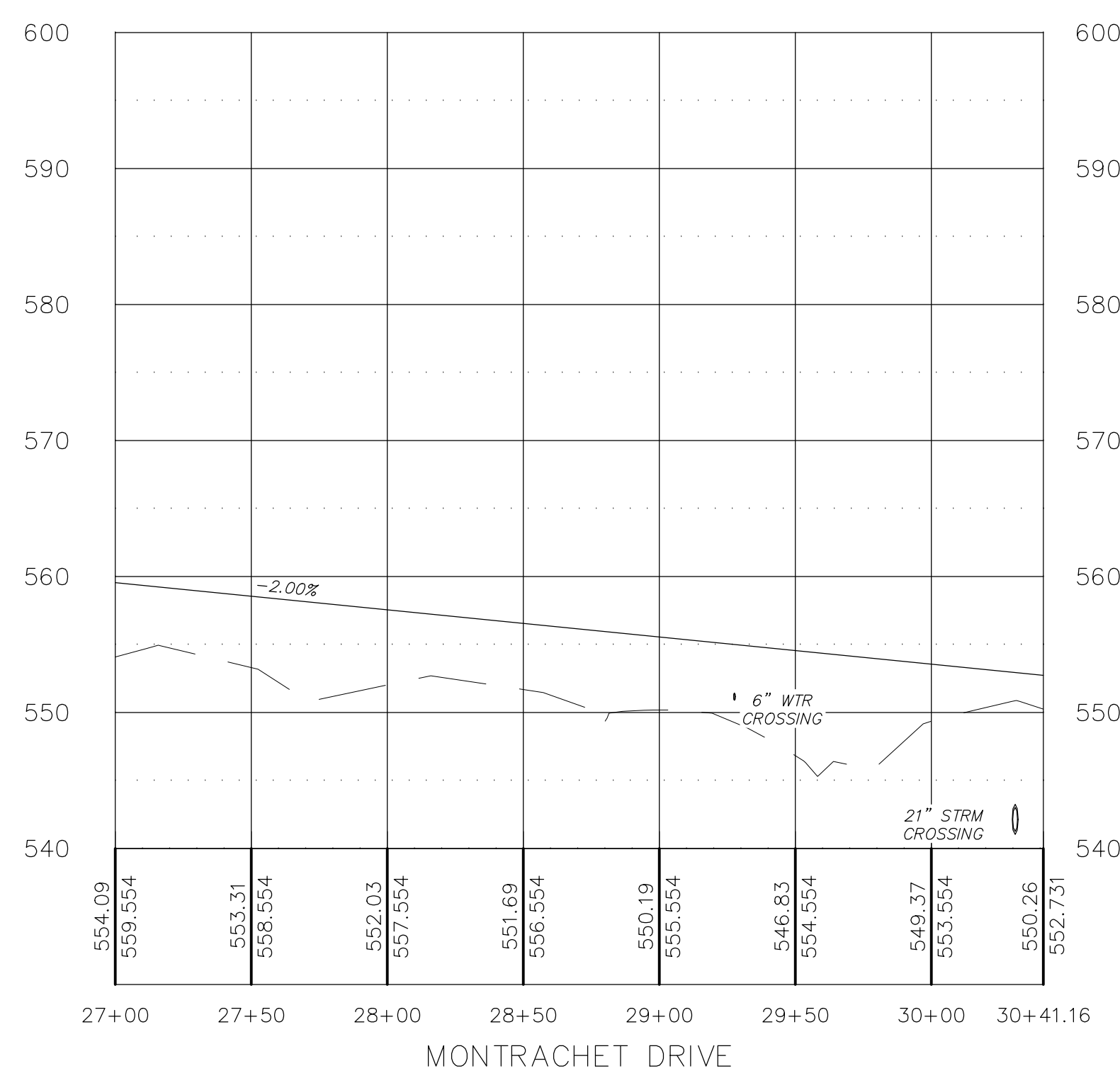
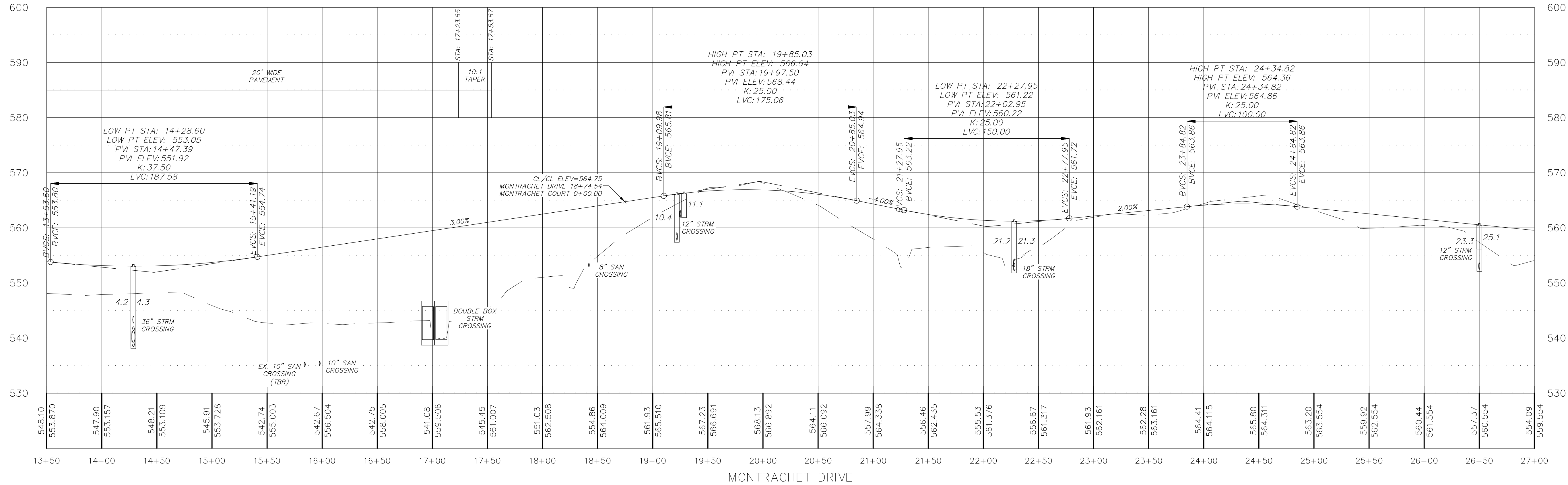

**PROJECT TITLE**  
**IMPROVEMENT PLANS**  
**THE VILLAGES AT**  
**MONTRACHET**  
**STREET PROFILES**

**PICKETT, RAY & SILVER INC**  
**CIVIL ENGINEERING, LAND SURVEYING,**  
**AND NATURAL RESOURCES SERVICES**  
 St. Peters  
 22 Richmond Center Court  
 St. Peters, MO 63376  
 Phone (636) 397-1211 Fax (636) 397-1104  
 www.prs.com 1-800-708-3918

**ENGINEER'S AUTHENTICATION**  
 THE RESPONSIBILITY FOR PROFESSIONAL ENGINEERING LIABILITY ON THIS PROJECT IS LIMITED TO THE SET OF PLANS AUTHENTICATED BY THE SEAL, SIGNATURE, AND DATE HEREON ATTACHED. RESPONSIBILITY IS DISCLAIMED FOR ALL OTHER ENGINEERING PLANS PROVIDED IN THIS PROJECT AND SPECIFICALLY EXCLUDES REVISIONS AFTER THIS DATE UNLESS REAUTHENTICATED.  
**PICKETT, RAY & SILVER, INC. MO**  
 LICENSE # 000000



**Developer / Owner Information**  
**MONTRACHET DEVELOPMENT LLC**  
 218 Chesterfield Towne Centre  
 Chesterfield, Missouri 63005  
 Phone: 636-530-6900

**P+Z No.** 15-15.01  
**City No.** 15-742-SP  
**Page No.** STREET PROFILES  
**23 of 63**

DCSD APPROVED 11/30/15 PERMIT NUMBER 2015-2-005 CITY OF FALLON APPROVED 01/25/16 PWS# #2 APPROVED 12/30/15