

WILBIE CUL-DE-SAC NORTH
SCALE 1"= 20'

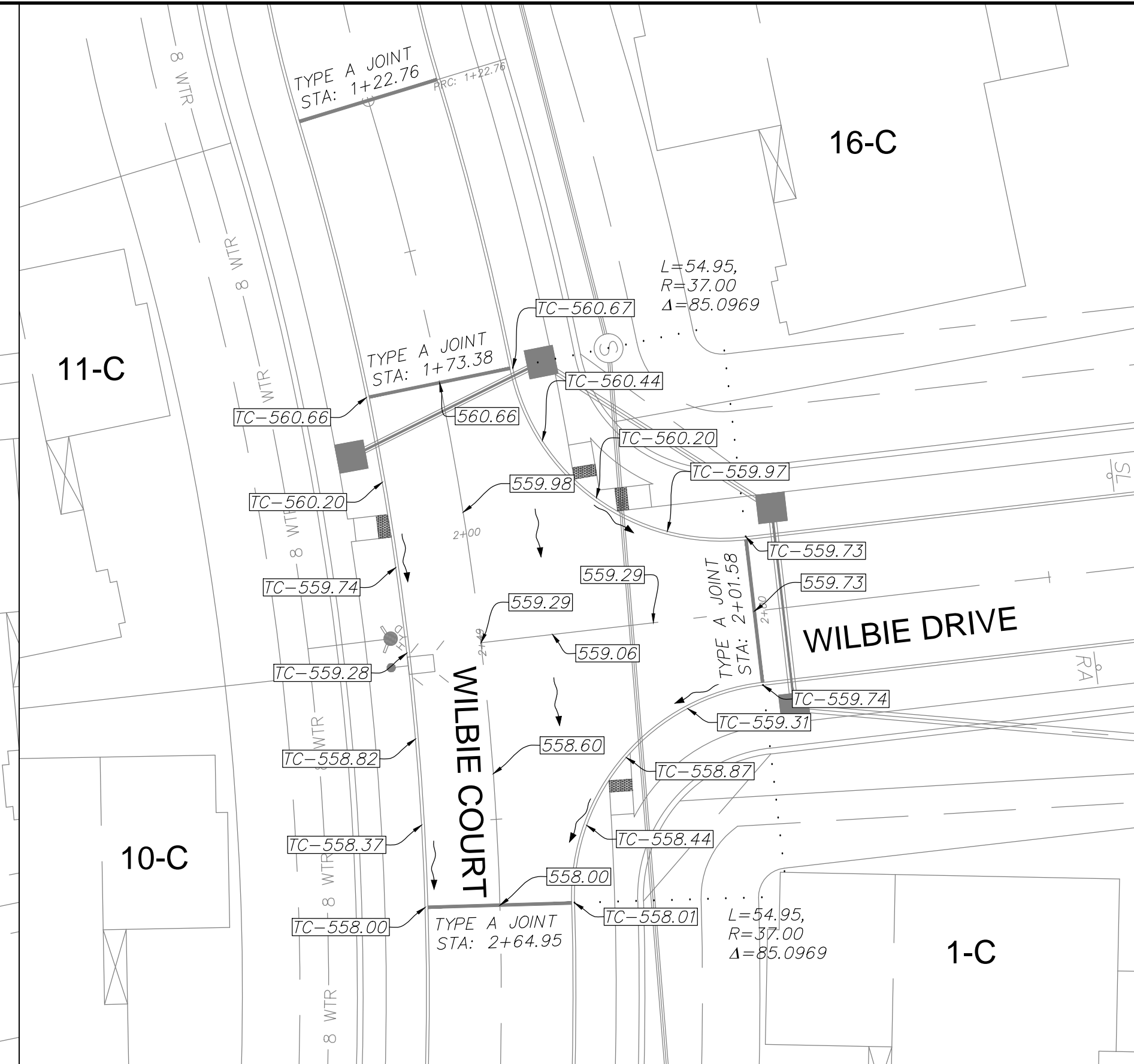

WILBIE COURT INTERSECTION
SCALE 1"= 20'

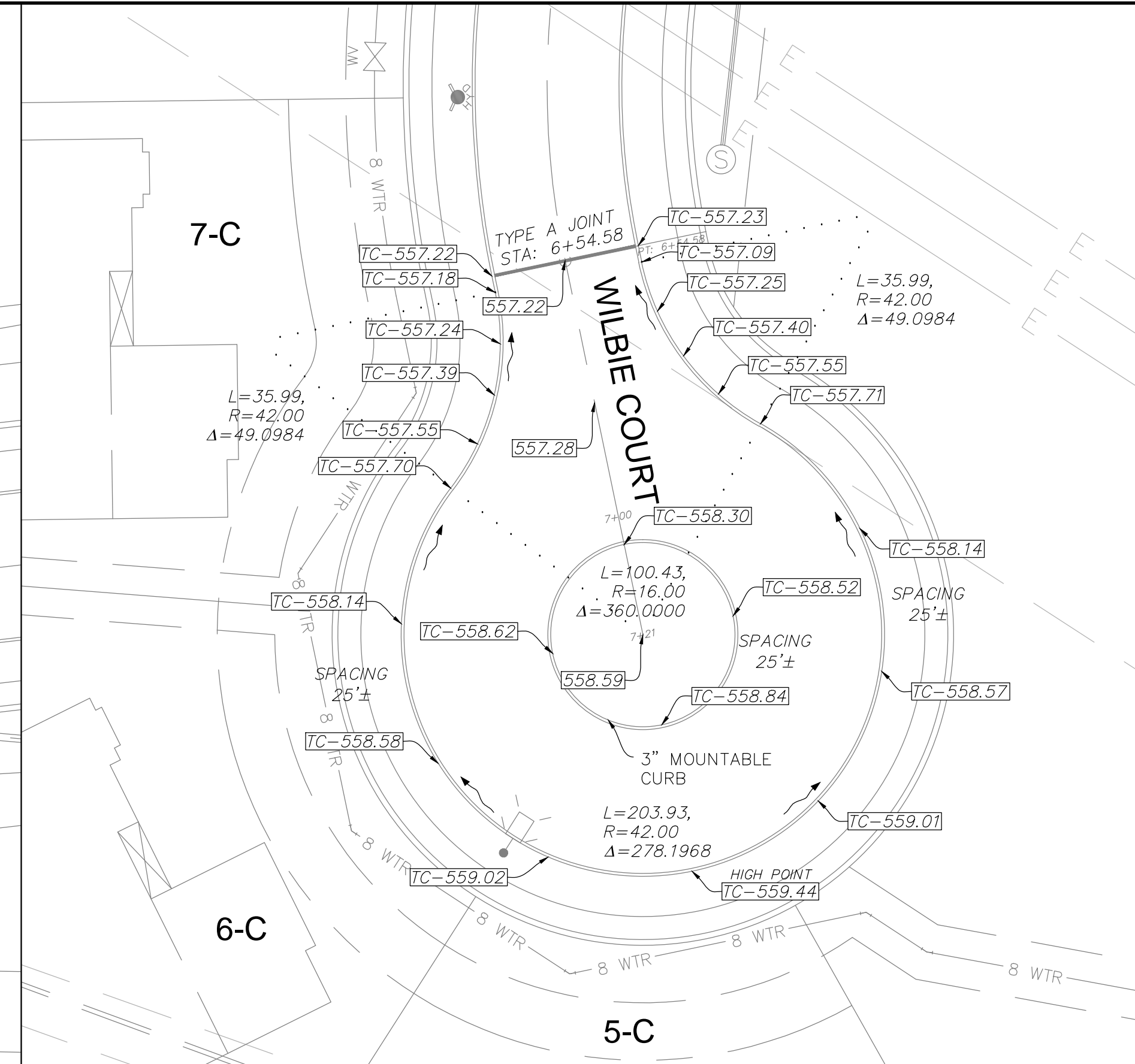

WILBIE CUL-DE-SAC SOUTH
SCALE 1"= 20'

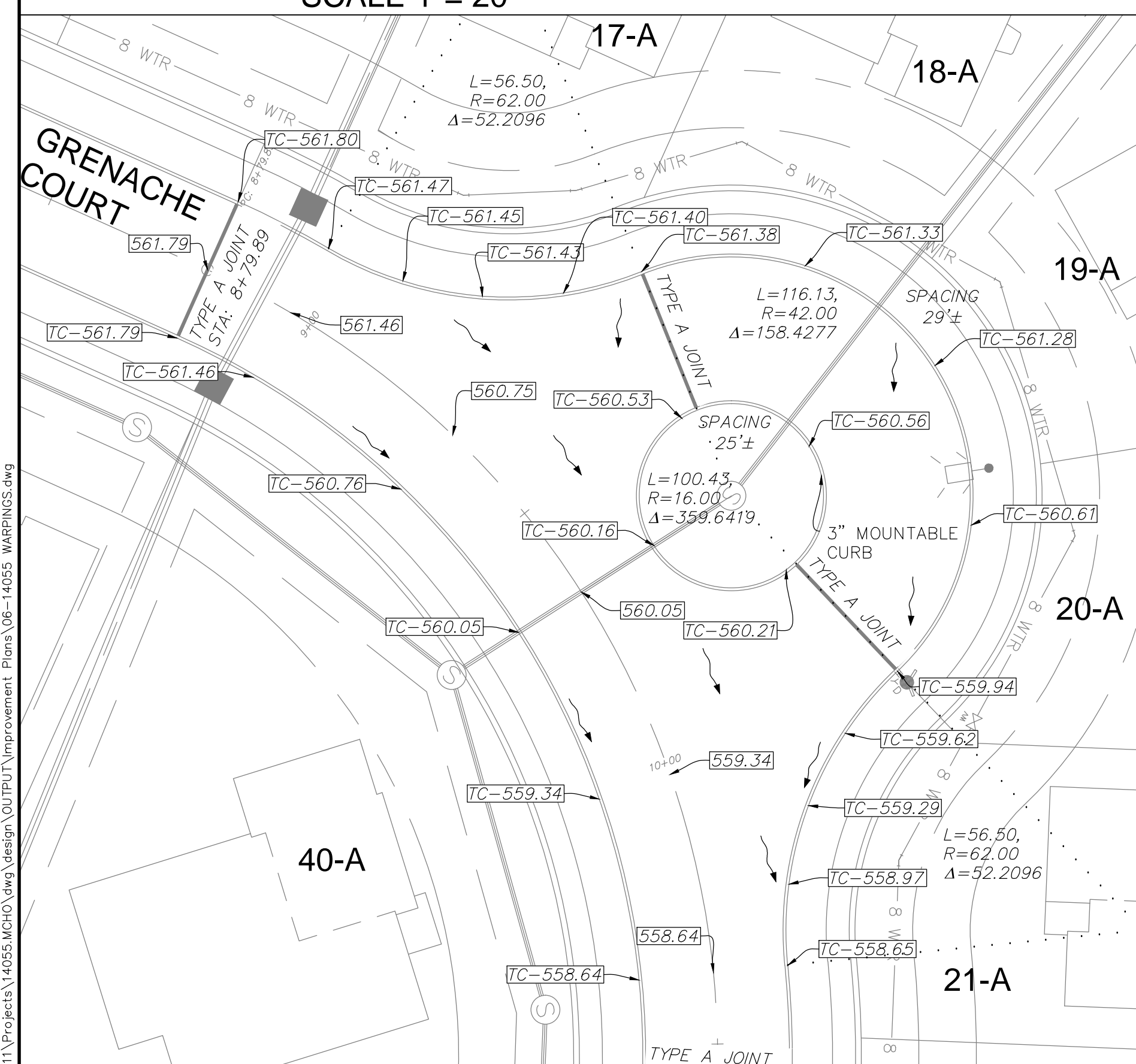

GRENACHE COURT EYEBROW
SCALE 1"= 20'

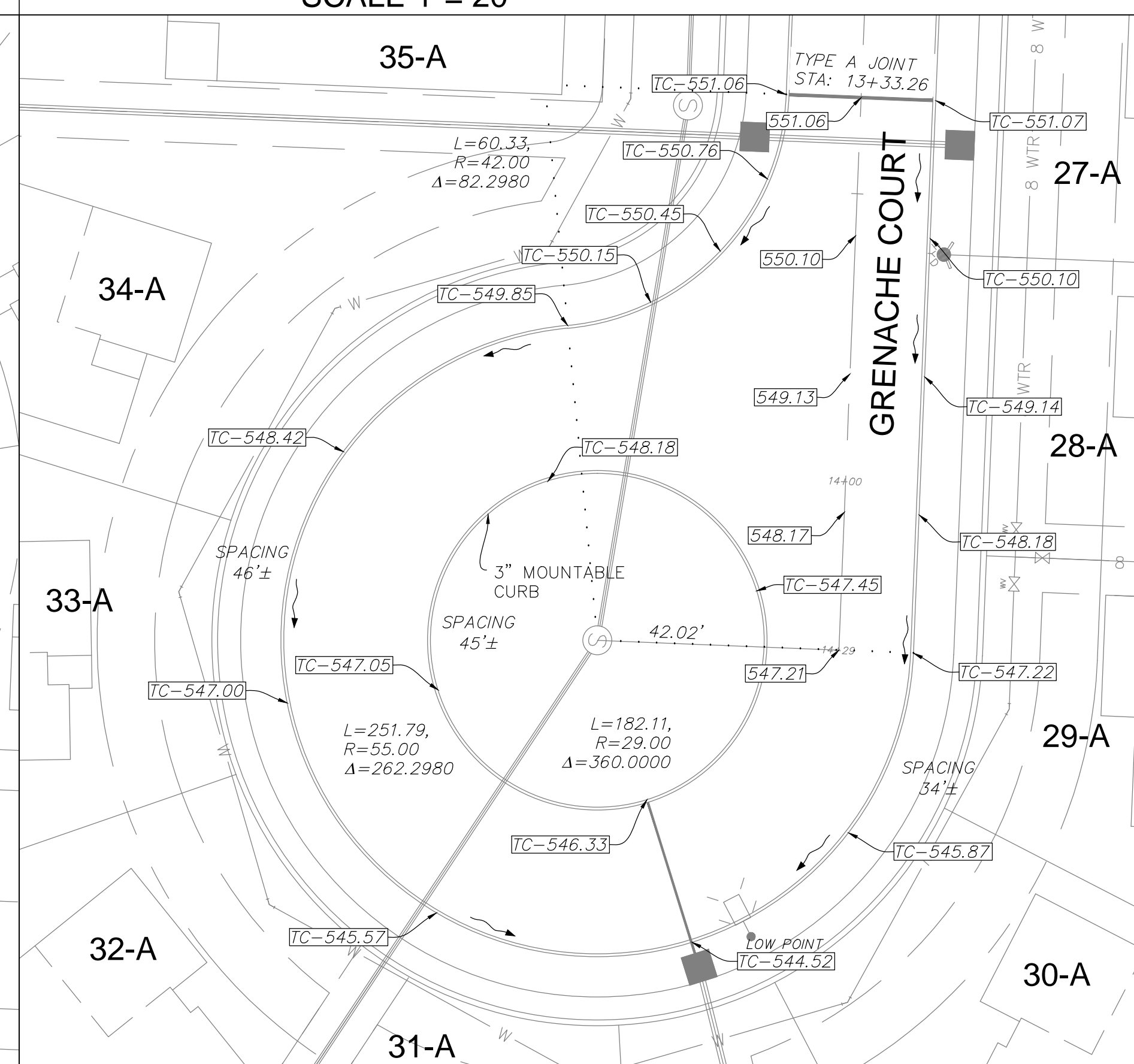

GRENACHE COURT CUL-DE-SAC
SCALE 1"= 20'

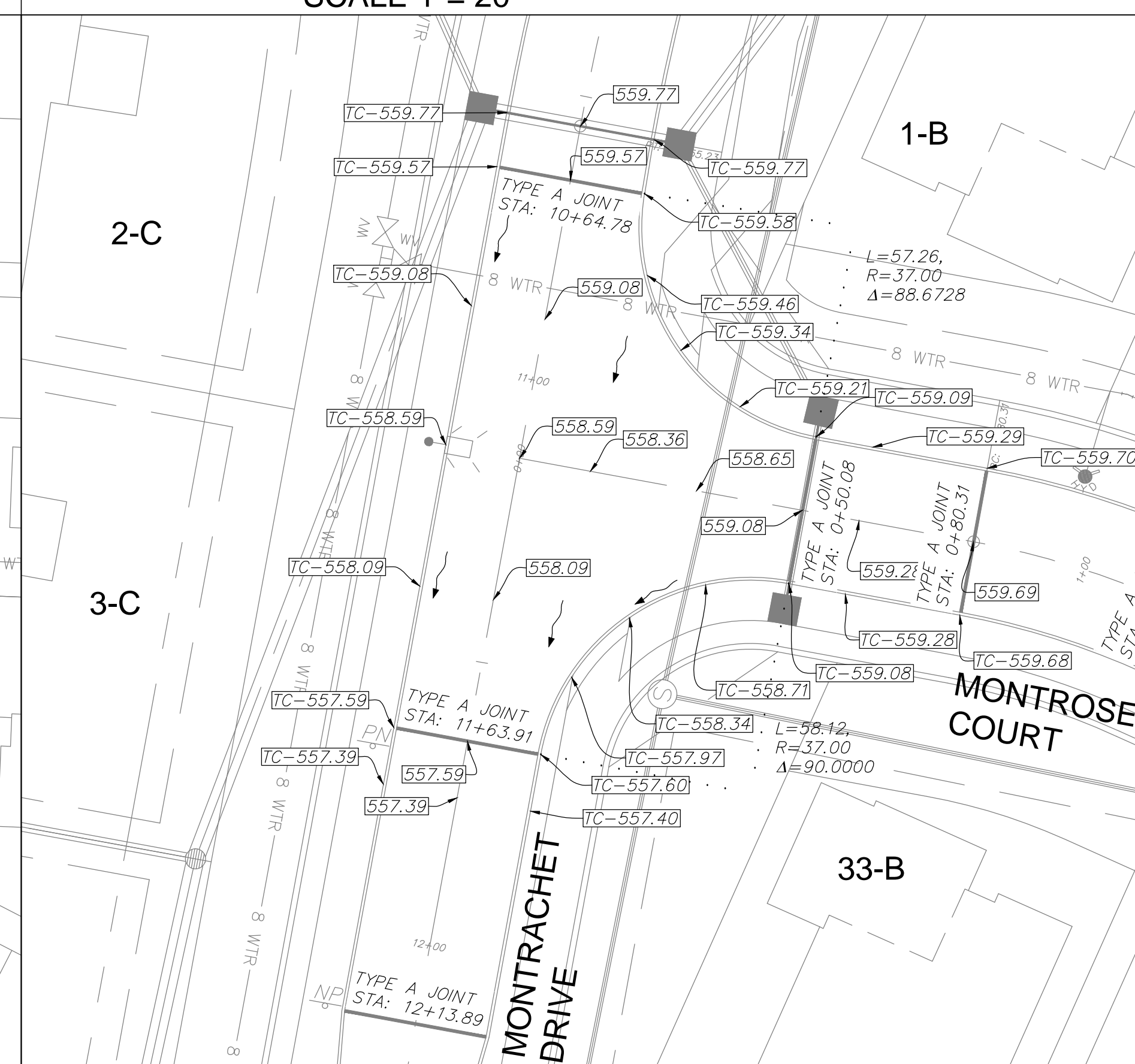

MONTRACHET DRIVE AND MONTROSE COURT
SCALE 1"= 20'

PROJECT TITLE
IMPROVEMENT PLANS
THE VILLAGES AT
MONTRACHET
PAVEMENT WARPIINGS

PICKETT, RAY & SILVER INC
CIVIL ENGINEERING, LAND SURVEYING,
AND NATURAL RESOURCES SERVICES
St. Peters
22 Richmond Center Court
St. Peters, MO 63276
Phone (636) 397-1211 Fax (636) 397-1104
www.prsas.com 1-800-708-3818

ENGINEER'S AUTHENTICATION
THE RESPONSIBILITY FOR PROFESSIONAL ENGINEERING
LIABILITY ON THIS PROJECT IS HEREBY LIMITED TO THE
SET OF PLANS AUTHENTICATED BY THE SEAL, SIGNATURE,
AND DATE HEREON ATTACHED. RESPONSIBILITY IS
DISCLAIMED FOR ALL OTHER ENGINEERING PLANS
ISSUED IN THIS PROJECT AND SPECIFICALLY EXCLUDES
REVISIONS AFTER THIS DATE UNLESS REAUTHENTICATED.
PICKETT, RAY & SILVER, INC. MO
LICENSE #000038



Developer / Owner Information
MONTRACHET DEVELOPMENT LLC
218 Chesterfield Towne Centre
Chesterfield, Missouri 63005
Phone: 636-550-6900

P+Z No. 15-15.01
City No. 15-742-SP
Page No. 27 of 63
PAVEMENT WARPIINGS

PWSD #2 APPROVED 12/30/15

CITY OF FALLON APPROVED 01/25/16

DCSD APPROVED 11/30/15 PERMIT NUMBER 2015-2-005